Snell Outpoints Grimes in Speedy Ring Mill

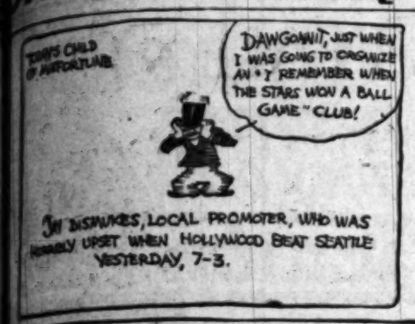

SPORTS
The Los Angeles Times

WEDNESDAY MORNING, MAY 11, 1927.

DETROIT ROARS WELCOME TO COBB AS BAN LIFTED

SPREADING HIGH, WIDE AND HANDSOME

Here we have Bob Maxwell, holder of the Coast record in the 220-yard low hurdles, who, as a member of the Los Angeles Athletic Club is expected to cut some pumpkins in the U.S.C.-L.A.A.C. track meet at the Coliseum Saturday. In addition to his sensational low-sticking Bob is a hero over the highs and so far this year his time of 14.3-6s. equals the best that has been made on the Coast. He runs both races against the Trojans.

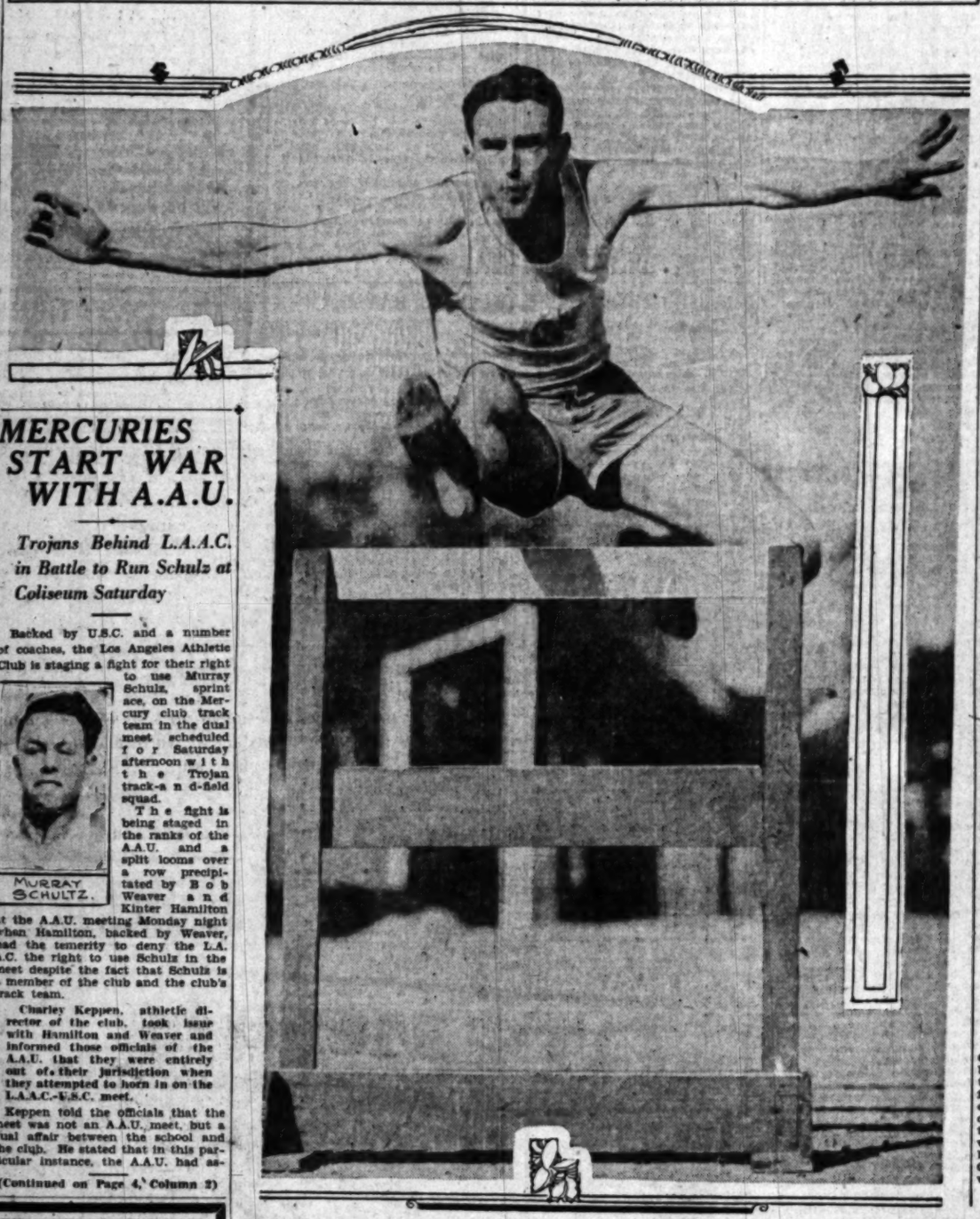

MERCURIES START WAR WITH A.A.U.

Trojans Behind L.A.A.C. in Battle to Run Schulz at Coliseum Saturday

Backed by U.S.C. and a number of coaches, the Los Angeles Athletic Club is staging a fight for their right to use Murray Schulz, sprint ace, on the Mercury club track team in the dual meet scheduled for Saturday afternoon with the Trojan track-and-field squad.

MURRAY SCHULTZ.

The fight is being staged in the ranks of the A.A.U. and a split looms over a row precipitated by Bob Weaver and Kinter Hamilton at the A.A.U. meeting Monday night when Hamilton, backed by Weaver, had the temerity to deny the L.A. A.C. the right to use Schulz in the meet despite the fact that Schulz is a member of the club and the club's track team.

Charley Keppen, athletic director of the club, took issue with Hamilton and Weaver and informed those officials of the A.A.U. that they were entirely out of their jurisdiction when they attempted to horn in on the L.A.A.C.-U.S.C. meet.

Keppen told the officials that the meet was not an A.A.U. meet, but a dual affair between the school and the club. He stated that in this particular instance, the A.A.U. had as-

(Continued on Page 4, Column 2)

Hollywood Defeats Seattle in Opener

AUSTRALIAN IN PLUCKY SCRAP

Doc Annexes Early and Late Rounds to Win Bout

Caballero Carries Off Nod in Melee With Cone

Hackley Shaded by Dugan in Torrid Olympic Battle

"Doc" Snell, the Tacoma druggist, flailed a ten-round decision out of Billy Grimes, holder of three Australian championships, in one of the greatest fights ever witnessed in the Olympic Auditorium ring last night. While Snell won with a terrific two-fisted attack that had his Anzac opponent on the canvas four times during the first three rounds, the splendid comeback staged by Grimes won him many followers in his initial effort in an American ring.

"DOC" SNELL.

Snell went at Grimes from the bell in his usual dynamic manner and socked the Australian to the floor with a right to the chin. Grimes bounced to his feet without taking a count. The second round was even for the first part, but Snell got to Grimes again, knocking him down for the second time. Grimes stumbled to his feet only to go down again. The bell saved him.

Snell scored his fourth knockdown in the third round, hooking Grimes at the gong. From that moment on the Anzac fighter started coming back in a sensational manner. The fourth round was even and Grimes gave more than he took during the next three rounds to take them by a narrow margin. The eighth was even, and Snell, who had been missing, finished strong to take the ninth and tenth by a slight margin to win the fight.

CABALLERO WINS

Rosalio Caballero defeated Mickey Cone in a fast six-round semifinal battle. Caballero knocked Cone to the floor for a nine count in the fourth round. Cone went down and came to his knee, rising at the count of nine. The blow was a flush right to the chin and took considerable wind out of Cone's punches. The two boys put up a whale of scrap, and Cone landed a number of potent wallops.

Jackie Dugan was awarded a deci-

(Continued on Page 4, Column 2)

Brazill Back in Line-up Tuesday

Third-Baseman Frank Brazill of the Los Angeles club, who has been under suspension for attacking Umpire Mal Eason, will return to the game Tuesday, on which date his suspension will be lifted. He had previously been fined $350, the largest amount of which there is any record in the Coast League. Also, Brazill has been placed on probation by Mike Sexton, president of the National Association of Professional Baseball Leagues, and the term of this probation therefore will be effective in this or any minor league in which Brazill may play.

M'TIGUE IS PROCLAIMED NEW CHAMP

Mike's Manager Claims Title Deserted by Jack Delaney for Veteran

NEW YORK, May 10. (Exclusive)—Francis Michael McTigue, who perpetrated a ten-round farce with Patrick McCarthy last night, became the unofficial world's light-heavyweight champion today.

MIKE McTIGUE.

After hearing of Peter Reilly's plan to declare Delaney's title vacant, Jimmy Johnston, Mike's manager, took McTigue into his private office and in the presence of little brother Charley and Toots Sullivan, secretary of the Johnston Publicity Bureau, passed

(Continued on Page 4, Column 2)

MURPHY HURLS STAR VICTORY

Arizona Bill Turns in His Third Straight Win

Sheiks Trim Killefer Clan by Score of 7 to 3

Stars Bunch Hits on Brett in Initial Innings

BY BOB RAY

Mr. Bill Murphy, who hails from Arizona, where the natives think of Indians only as guys who gyp tourists by soaking them fancy prices for Apache blankets and pottery made in New Jersey, and consequently has no fear of the aborigines, took it as a matter of course that he should pitch the Hollywood Stars to a 7-to-3 victory over Red Killefer's Seattle Tribe in the series opener yesterday at Wrigley Field.

The youthful Hollywood chucker allowed the Indians to stage an uprising in the fourth inning, during which they exposed their tomahawks and scored two runs, but aside from that one frame Arizona Bill saw to it that the Siwashes wandered not from their reservation.

While Mr. Murphy was teaching the Seattle Indians how to act in the presence of Arizonans, the Stars were torpedoing the submarine slants of Herb Brett opportunely to run up a lead of four runs in the first three rounds. A couple of errors, one by Brett, gave the Stars another score in the fifth and caused the slinger with the submarine to give up in disgust for a pinch-hitter in the Seattle sixth. Sid Martin, who is so long and lean-looking that some of the fans took up a collection to buy him peanuts and hot dogs because they thought he was hungry.

(Continued on Page 2, Column 4)

MAXWELL GREAT HURDLER

Los Angeles Athletic Club Captain to Star in Trackfest With Trojans Saturday

BY BRAVEN DYER

Mercury Bob Maxwell, the greatest hurdler in the United States today. That's what they think of Bob at the Los Angeles Athletic Club and after watching the ex-Pomona athlete in action for six years we're willing to agree with 'em. Capt. Maxwell leads his Mercury team against U.S.C. at the Coliseum Saturday in the local dual meet of the 1927 track-and-field season.

Maxwell is without a peer in the high and low barriers. It is unusual to find a man who can run either race as well as Bob can. He is sole holder of the Pacific Coast record in the abbreviated barriers, having turned the distance in 23.3s. and is joint holder with three others of the high hurdle mark at 14.6s. His low stick record is just 3-10 of a second shy of the world mark held by Charley Brookins of Iowa.

MORTON KAER

In running the highs in 14.6s. at the annual A.A.U. meet last month, Maxwell equalled the best time made in the country this year. Swede Leistner of the Olympic Club ran that fast against U.S.C. this season, while Ross Nichols of Stanford turned in the same time at Fresno ten days ago. Nichols knocked down two hurdles, Maxwell cleared 'em all.

Bob's best time for the lows this year is 23.6s., made against Stanford in the Coliseum. Incidentally it was in that meet that he lost one of the two races he has dropped this year. Nichols beat him in the highs in 14.8s. The only other defeat Maxwell suffered this year came in the A.A.U. meet when Morton Kaer copped the lows in 24.8s. Maxwell, because of heats in both events, ran four races that day.

(Continued on Page 4, Column 2)

RECORD-BREAKING HABIT ON CINDERPATH ALMOST COSTS PADDOCK TEN-DOLLAR FINE

Speed is an admirable thing in so far as Charley Paddock, often known as the world's fastest human, is concerned, but it should be confined to the cinder paths, upon which he has gained his international fame, in the opinion of Municipal Judge McConnell.

CHARLIE PADDOCK.

Paddock came before the court yesterday in answer to the more formal name of Charles W. Paddock, defendant in a traffic complaint based on his arrest by Officers Casselberry and Mitchell on April 29, last. The famous runner was charged with driving his automobile at a rate of thirty-three miles an hour in a twenty-mile zone.

"Are you generally in such a hurry?" queried Judge McConnell. "Has your work on the track caused you to become obsessed with the idea of getting some place in record time?"

The runner denied a general tendency to speed, especially in an automobile.

"I was in a hurry, though," Paddock said, "and did go a little fast, I reckon. I had an engagement in town."

"Did you keep your appointment?" asked Deputy City Prosecutor Jack.

"No, I lost a little time when the officers stopped me," replied the speed king, "and after that I drove pretty slowly."

"In fact, you would have had more chance to get there on time if you had run, wouldn't you?" asked Judge McConnell.

When Paddock admitted the probability of this and indicated he would run to appointments in the future, Judge McConnell suspended a $10 fine.

BULLDOGS SWITCH DATE

REDLANDS, May 10.—The University of Redlands baseball team will play at Caltech on Friday instead of Saturday. Saturday is high-school day on the local campus and the team is to play an exhibition game with the alumni team that so the Caltech game was arranged for Friday.

STANDINGS AND RESULTS

PACIFIC COAST LEAGUE

	W.	L.	P.C.
Oakland	25	17	.595
Sacramento	23	18	.561
Missions	22	19	.537
Portland	21	20	.512
San Francisco	20	22	.476
Seattle	19	21	.475
LOS ANGELES	18	22	.450
HOLLYWOOD	15	24	.385

Yesterday's Results

HOLLYWOOD, 7; Seattle, 3.
LOS ANGELES, 7; Sacramento, 4.
Portland, 10; Missions, 2.
Oakland, 3; San Francisco, 0.

NATIONAL LEAGUE

	W.	L.	Pc.		W.	L.	Pc.
St. Louis	13	7	.650	Pittsburgh	10	9	.526
New York	14	8	.636	Boston	9	11	.450
Chicago	11	9	.550	Brooklyn	9	15	.375
Philadelphia	9	8	.529	Cincinnati	7	14	.333

Yesterday's Results

Chicago, 6; Philadelphia, 5.
Boston-Pittsburgh, postponed, cold.
Cincinnati-Brooklyn, postponed, wet grounds.
New York-St. Louis, postponed, wet grounds.

Games Today

Pittsburgh at Boston.
Cincinnati at Brooklyn.
Chicago at Philadelphia.
St. Louis at New York.

(Continued on Page 4, Column 3)

NINE AMERICANS FIGHT FOR BRITISH GOLF TITLE

LONDON, May 10. (AP)—Nine Americans will fight for Jess Sweetser's vacated title in the British amateur golf championship beginning at Hoylake on the 23rd inst.

The draw, announced today, shows 197 entrants, including a large foreign representation. In addition to the Americans, there are three entrants from Calcutta, two from Cairo, two from Tasmania, one from Switzerland and one from Sumatra.

The Americans are John W. Lawrence of the Oakmont Club, Pittsburgh; Frank C. Newton of Brookline, Mass.; Joshua Crane, also of Brookline; W. J. "Zimmer" Platt of the White Marsh Valley Club, Philadelphia; W. C. Hunt of Houston, Tex.; Douglas Grant of London, member of the Royal St. George's Club; Paul Azbill of the Essex Country Club, Orange, N. J.; H. V. Brower, Jr., of the same club, and W. L. Richard of the Engineers' Club, Roslyn, N. Y.

SPORTS SHOP — LOWER STREET FLOOR

Dyas Special Golf Outfits

Expertly chosen and carefully matched sets offered at decided advantage.

Full-sized set, of full leather carry bag with metal bottom and top—3 assortable stainless steel irons and steel shafted Harry Vardon brassie—

$23.75

Man's set of heavy waterproof 2-strap bag, 3 swaggers, 3 irons and putter, Harry Vardon model, in a—set

$9.75

Western Star Golf Balls, dozen $1.95

B. H. Dyas Co.
BELLE DE PARIS

THE POWER of the V-type, 90-degree 8-cylinder LaSalle is but an example of the unsurpassed quality that is embodied in every unit of this new companion car to Cadillac.

DON LEE
SEVENTH AT BIXEL
Open Evenings
Established Over 20 Years
California Distributor—Cadillac and LaSalle Motor Cars

Ruth's Seventh Homer Helps Yankees, Nose Out St. Louis, 8 to 7

BABE SCORES WITH TWO ON

Five-Run Rally Cops Game for Boston

Chicago Takes First Tilt from Senators

Three Circuit Clouts Aid Cubs to Win

ST. LOUIS, May 10. (AP)—The New York Yankees came from behind to wip from the St. Louis Browns, 8 to 7. Babe Ruth, who hit his seventh home run of the season in the first inning with two men on, was purposely passed in the ninth, filling the bases. Then Gehrig singled, scoring two. The Browns filled the bases in their half of the ninth, but Gerber hit into a double play for the final out. Score:

NEW YORK	AB	R	H	O	A	ST. LOUIS	AB	R	H	O	A
Combs,cf	4	1	2	3	0	O'R'ke,2b	4	0	0	1	6
Koenig,ss	4	1	0	3	4	Adams,2b	4	0	0	1	7
Ruth,rf	4	1	1	1	0	Sisler,1b	2	1	0	10	0
Gehrig,1b	4	1	2	8	1	Williams,rf	3	0	0	2	0
Meusel,lf	3	1	1	1	0	E.Mil'r,lf	3	0	1	1	0
Lazzeri,3b	4	0	0	2	2	Ries,cf	3	0	0	2	0
Dugan,3b	3	0	0	1	3	Schalk,c	3	0	1	3	0
Collins,c	3	0	0	1	0	Gerber,ss	3	1	0	1	2
Grab'k,c	1	0	1	1	0	Schang,c	1	0	1	1	0
Benz'g'r,c	0	0	0	0	0	Gaston,p	3	0	1	0	4
Pipgras,p	2	0	0	1	0						
Giard,p	0	0	0	0	0						
Moore,p	1	0	0	0	0						
Pennock,p	0	0	0	0	1						
Gazella,1b	1	0	0	0	0						
Durst,rf	1	0	0	0	0						
Paschal,rf	1	0	0	0	0						
Totals	35	6	7	27	14	Totals	30	7	3	27	16

g—Batted for Collins in 7th.
zz—Batted for Dugan in 8th.
zzz—Batted for Moore in 9th.

SCORE BY INNINGS

New York	0	0	0	0	0	2	0	3	3	8
St. Louis	0	0	1	2	3	0	0	1	0	7

SUMMARY

Errors—Collins, Adams, 2. Two-base hit—Ries. Three-base hit—Schalk. Home runs—Ruth, Meusel. Stolen bases—O'Rourke. Sacrifices—Sisler, Gaston, Gerber, Koenig, Ries. Double plays—Lazzeri to Koenig to Gehrig; Adams to Gerber to Sisler; Koenig to Lazzeri to Gehrig. Left on bases—New York, 6; St. Louis, 10. Bases on balls—off Pipgras, 4; Giard, 1; Moore, 1; Pennock, 2; Gaston, 6. Struck out—by Pipgras, 2; Moore, 1; Gaston, 4. Hits—off Pipgras, 4 in 4 innings; Giard, 3 in 1; Moore, 1 in 3; Pennock, 2. Winning pitcher—Moore. Umpires — Connolly and Rowland. Time of game—2h. 5m.

INDIANS SCALPED

CLEVELAND, May 10. (AP)—Boston dashed Cleveland's hopes of entering the first division today by nosing out the Indians, 6 to 5. The Red Sox forced in five of their runs in the fifth when they bunched two doubles and two singles. Cleveland rallied in the eighth and had the tieing run on third base with only one out, but Wiltse steadied and prevented a tie. Score:

BOSTON	AB	R	H	O	A	CLEVELAND	AB	R	H	O	A
Tabeau,rf	4	1	2	2	0	Summa,rf	3	1	1	1	0
McMillan,2b	4	0	0	1	2	Myer,ss	4	0	1	2	3
Rogge,3b	4	0	0	1	1	Burns,1b	3	0	0	12	2
Todt,1b	4	0	1	12	0	J.Sewell,ss	4	1	2	2	4
Flagst'd,cf	4	0	1	3	0	L.Sewell,3	4	0	2	0	3
Ayers,lf	4	1	1	1	0	Nels,lf	4	0	1	2	0
Myer,ss	4	1	0	0	1	Mahn'y,cf	1	0	0	3	0
Rud'y,2b	4	1	1	2	3	Levsen,2b	2	0	0	0	0
Cullop,c	4	0	0	4	0	Miller,c	3	0	0	4	0
Wiltse,p	4	0	1	0	4	Hudlin,p	0	0	0	0	0
						Fabian,x	1	0	0	0	0
						Hodap,xx	1	0	0	0	0
Totals	37	4	6	27	11	Totals	32	2	5	27	12

x—Batted for Levsen in 6th.
xx—Batted for Miller in 9th.
Batted for Speece in 9th.

SCORE BY INNINGS

Boston	1	0	0	0	0	3	0	0	2	6
Cleveland	1	0	0	1	1	0	0	0	2	5

SUMMARY

Errors—Sullivan, Myer, Burns. Two-base hits—Wilson, Tabeau, Jamieson, Rothrock, J. Sewell. Three-base hit—L. Sewell. Sacrifices—Sullivan, Todt, Myer, Simpson, Rickroth, 2. Double plays—Rothrock to Todt to Burns to J. Sewell. Left on bases—Cleveland, 3; Boston, 1. Struck out—by Kerr, 1; Hudlin, 1. Hits—off Kerr, 10 in 4 2-3; Levsen, 2 in 1 1-3; Miller, 2 in 3; Hudlin, 1 in 1. Losing pitcher—Kerr. Umpires—Nallin, Van Grafan and Dineen. Time—1h. 55m.

PIERCE-ARROW

Never copied.
Never equaled.
SELDOM
If ever,
have you had
an opportunity
to purchase
a slightly used
late series

PIERCE-ARROW

Due to extremely heavy sales of new Pierce-Arrows past few weeks we have taken in trade some rare bargains in different body types. $500 to $3500.

WM. E. BUSH, Inc.
PIERCE-ARROW DIST.
Figueroa at 21st.

Dupont's
DUCO
$35 and up
"Doll 'Em Up" Shop
8th & Alvarado

SANTAL MIDY
PAIN IN BLADDER
Promptly Eased by
SANTAL MIDY
Be sure to get the Genuine
Look for the word "Midy"
Sold by All Druggists

BOXING
HOLLYWOOD-LEGION STADIUM
FRIDAY NITE 8:30

YOURS TRULY
Rogers Hornsby — Ty Cobb

Dear Ty:

The fellows on the bench got a good laugh out of your crack about stealing home so as to stop 'em from yelling you are slowing up. It made me think of what Frank Snyder once said when the gang was saying that a slow man like him couldn't run out a home run inside the grounds.

"The sure way of beating that," said Frank, "is to hit 'em over the fence and walk around."

You had a mighty good example of that in a game up at the Yank Stadium not long ago. It all goes to show just how much luck there is hitting. In that game I noticed that your pitchers held the Yanks down to five hits, but three of them were home runs and they won the ball game.

You can call it "breaks," or what you please, but old Lady Luck sure does decide a lot of ball games.

An old-timer was telling us on the bench the other day of a game in which one pitcher was made a hero in the papers for allowing but two hits while the other pitcher, who allowed ten hits, had turned in by far the best game and nobody gave him a rumble.

They hit fifteen line drives off the lucky pitcher but every one of them was caught—were hit right at some outfielder. They got but two safe. The other pitcher had everything and pitched perfect ball but they kept scratching off those little punk flies that fell safe over the infield—just pure luck.

Now, don't you think there ought to be some way of the records showing the good ball that man pitched even though he was beaten by luck? I do.

Of course, if a batter keeps on hitting them on the nose the luck will break the other way sometimes but many a fellow's yearly batting average has hurt because the luck never did come his way. Eddie Roush, for instance, is got to have a whole pile of lucky breaks to overcome his hard luck this spring. I never saw a fellow hit so many hard line drives and get so few of them safe in my life. On one stretch he hit nine clean liners in ten times up and got but one hit. He has been that way all spring. Being a game ball player he simply smiles and says: "Well, one or two of them will get between those fielders some of these days."

I agree with you that the American League pennant will be decided in the East. I think the Giants also will cop in the East for the National league. I know we've got to go some to beat those Cardinals and Pirates. They've been having some great pitching.

Yours truly,

Rogers Hornsby

[Copyright, 1927, by the Christy Walsh Syndicate.]

OBSERVATIONS
By The Innocent Bystander
BILL HENRY

IF THEY don't have a huge crowd at the Coliseum Saturday to see U.S.C. and the L.A.A.C. tangle in their dual meet, we're convinced once and for all that the local fans don't know excitement when they see it. This meet has all the earmarks of being even better than the Stanford-L.A.A.C. affair which took place several weeks ago and that was certainly an affair calculated to raise the blood pressure several notches. Quite aside from the standpoint of thrilling races, this is the last opportunity to see the great U.S.C. team in action before the Trojans hop the Pullmans for their third try for the I.C.A.A.A.A. championship. That's another attraction.

• • •

We rather suspect that there are a lot of surprises up the sleeves of both the coaches. Boyd Comstock certainly has fervid hopes of breaking into the Trojan One-Two combination in the sprints by shoving Murray Schultz across the tape ahead of Capt. Ed House. He also has designs on the Trojan quartermilers, and says that the big surprise of the afternoon is going to take place in the relay. He has a flock of 440 men who all seem to amble around the tureen in better than 51s., and thinks he has a good chance to clean up on the U.S.C. hopefuls.

• • •

Nick Carter's one-mile record of slightly less than 4m. 20s. seems to be in danger from either Nick himself or his teammate Lunney or Unruh of U.S.C. with Lunney or Nick the most likely to set a new record. The only thing to keep the boys from setting a new mark is the fact that they will probably run just fast enough to beat Unruh—if possible—and still save themselves for another race. Young Mr. Unruh has not been consulted on this point, however, and he probably has some very different ideas.

• • •

Another place where the clubmen are going to try to nick the Trojans is in the hurdles, Capt. Irvin Tanner of Oxy, having been annexed to the club team for this purpose. Tanner will run the high sticks in about 15s., so that he and Webber of the Trojans ought to have an awful race for second to Maxwell and over the low sticks Tanner looks for some revenge against Graham, the Trojan dark horse, who nosed him out of third money in the recent A.A.U. meet.

• • •

Any way you look at it, the meet appears to promise a lot of genuine excitement. The Trojans are going to be fighting to make that trip to the I.C.A.A.A. meet in addition to having a sort of a private grudge against the clubmen. The clubmen cherish no particular love for the Trojans, on the other hand, and will be out to upset the college boys as frequently and as hard as possible. All of which sounds interesting.

SENATORS LOSE

CHICAGO, May 10. (AP)—Timely hitting by Tommy Thomas, coupled with his own steady pitching after a wavering start, enabled Chicago to defeat Washington 4 to 3 today in the first game of the series. In addition to holding the Senators safe in the pinches, Thomas delivered two blows which accounted for three of Chicago's runs. Metzler's home run in the first inning was the first made by a White Sox player in their remodeled park. Score:

WASHINGTON	AB	R	H	O	A	CHICAGO	AB	R	H	O	A
Harris,2b	4	0	2	1	2	Metzler,cf	4	1	1	2	0
Rice,rf	4	0	0	1	0	Kamm,3b	4	0	0	2	2
Speaker,cf	4	2	2	7	1	Ham'lt'n,ss	4	0	0	3	1
West,lf	4	0	1	3	0	Falk,lf	4	0	1	1	0
Judge,1b	3	1	2	9	1	Barrett,rf	2	1	2	2	0
Rigney,ss	4	0	0	0	3	Clancy,1b	3	1	1	9	1
Reeves,3b	3	0	0	2	0	Ward,2b	3	0	0	2	3
Cullop,c	3	0	0	6	0	McC'dy,c	3	0	1	5	1
Ruel,c	1	0	1	2	2	Thomas,p	3	0	0	1	0
Thurs'n,p	3	0	0	0	0						
Tucker,xx	0	0	0	0	0						
Stewart,xxx	0	0	0	0	0						
Totals	33	3	6	24	10	Totals	29	4	7	27	9

z—Batted for Reeves in 9th.
zz—Batted for Thurston in 9th.
zzz—Ran for Tucker in 9th.

SCORE BY INNINGS

Washington	0	0	1	0	1	0	1	0	0	3
Chicago	1	0	0	1	0	1	0	2	0	4

SUMMARY

Errors—Hunnefield, Ward, McCurdy. Two-base hits—Speaker, West, Barrett, Thomas. Home runs—Metzler, Judge. Double plays—Speaker to Harris; Judge to Ruel to Judge. Bases on balls—off Thurston, 2; Thomas, 2. Struck out—by Thomas, 4, Falk—Thomas. Umpires—Hildebrand, Evans and McGowan. Time—1h. 44m.

CHICAGO COPS

PHILADELPHIA, May 10. (AP)—Chicago opened up a home-run barrage on Hal Carlson and won the opening game of the series from Philadelphia today, 6 to 3.

CHICAGO	AB	R	H	O	A	PHILADELPHIA	AB	R	H	O	A
Adams,2b	5	1	1	2	3	Sand,ss	5	0	1	2	3
Cooney,ss	3	1	1	4	5	Spalding,lf	4	0	1	2	1
Webb,rf	3	0	0	2	0	Williams,rf	1	0	0	3	0
L.Wilson,cf	3	2	2	3	0	Wrig'te,1b	3	0	0	12	0
Stech'n,lf	4	1	2	4	0	Leach,cf	3	1	1	0	1
Grimm,1b	4	0	0	8	1	J.Wilson,c	4	0	0	4	0
Freigau,3b	4	0	0	0	1	Thom'n,3b	4	0	1	0	5
Hartnett,c	4	1	2	1	6	Fyfferg,2b	4	0	0	1	2
Blake,p	4	0	1	0	2	Carlson,p	1	0	0	0	1
						Scott,x	1	0	0	0	0
Totals	34	6	10	27	18	Totals	33	3	5	27	13

x—Batted for Carlson in 9th.

SCORE BY INNINGS

Chicago	1	0	0	1	1	0	0	3	0	6
Philadelphia	0	0	0	2	0	0	0	1	0	3

SUMMARY

Home runs — L. Wilson, Hartnett, Stevenson. Stolen base—Wrightstone. Sacrifices — Spalding, Williams, Cooney. Left on bases—Chicago, 3; Philadelphia, 6. Bases on balls—off Blake, 2; Carlson, 1. Struck out—by Blake, 1; Carlson, 2. Umpires—Hart and Moran. Time—1h. 40m.

Pierce-Arrow now $2885.—[Advertisement.

Angels Stage Rally to Win from Solons

SACRAMENTO, May 10. (AP)—Los Angeles staged a ninth inning rally to take the series opener from the Sacramento Senators here today 7 to 4. Poor pitching by Weathersby and Shea marred the early innings.

LOS ANGELES	AB	R	H	O	A	SACRAMENTO	AB	R	H	O	A
Cox,rf	5	1	3	4	0	Cooper,rf	5	0	1	3	0
Maier,2b	6	0	1	1	4	Blatner,2b	4	0	1	2	3
Jacobs,1b	4	0	1	14	0	Hoffman,lf	3	1	0	1	0
Weis,cf	4	1	2	2	0	Rohwer,rf	4	0	0	2	0
Falk,lf	4	1	2	3	0	Sereraid,c	4	0	1	3	1
Krug,3b	5	1	0	1	3	McGee,1b	3	0	1	11	1
Mitchell,ss	3	1	1	1	3	McL'hin,3b	3	0	1	2	3
Hannah,c	3	1	1	5	1	French,ss	4	1	2	1	4
Read,x	0	0	0	0	0	Shea,p	3	1	1	0	3
Sandb'g,z	1	1	1	2	1	Sing'n,p	1	0	0	0	0
Weath'by,p	2	0	0	0	0	Brown,xx	1	0	0	0	0
Hen'ley,x	0	0	0	0	0	Knight,1b	0	0	0	1	1
Sanders,p	0	0	0	0	0						
Totals	37	7	12	27	12	Totals	33	4	11	27	15

z—Ran for Hannah in 7th.
x—Batted for Weathersby in 7th.
xx—Batted for Shea in 9th.

SCORE BY INNINGS

Los Angeles	0	0	0	2	1	0	0	0	4	7
Base hits	1	2	1	1	2	0	0	4	1	12
Sacramento	0	0	2	0	1	1	0	0	0	4
Base hits	0	2	2	1	2	0	1	0	3	11

SUMMARY

Errors—Jacobs, McLaughlin, French. Innings pitched—by Weathersby, 6; Shea, 4. Credit victory to Weathersby. Charge defeat to Singleton. Runs responsible for—Weathersby, 4; Shea, 3; Singleton, 4. Struck out—by Shea, 1; Sanders, 1. Bases on balls—Off Weathersby, 4; Shea, 3; Singleton, 2; Sanders, 2. Stolen bases—Hannah, Jacobs, Cooper. Two-base hit—Weathersby, Cox, French, Jahn. Sacrifices—Weathersby, Cooper, Sereraid, Brown, Mitchell. Runs batted in—Sereraid, 3; Cox, 2; Hannah, Backer, Weathersby, 2; Staler. Double play—Staler to Mitchell to Jacobs. Time—1h. 55m. Umpires—Brown and Sweeney.

POMONA FROSH NINE BEATEN BY CHAFEE

POMONA COLLEGE (Claremont) May 10. (Exclusive)—"Beefy" Heath took his Pomona frosh baseballers over to Chaffee Union High School tonight for a practice game and the Sagechicks took a beating, 5 to 3. The frosh seemed to be unable to hit like they did last Saturday against California Tech's frosh, when they ran up a 13-to-9 victory. Cliff Bright was in the box with Bishop behind the bat. Heath had Poke Hartman, Capt. Stew Hagestead, Wilkins and Dyer in the infield with Billings, MacDonald and Parker in the garden.

SAN JOSE NINE WINS

SAN JOSE, May 10. (AP)—San Jose State College defeated Sacramento Junior College in the second of the three-game series for the California Coast Conference baseball championship here this afternoon, 4 to 3.

MURPHY HURLS STAR VICTORY

Arizona Bill Turns in His Third Straight Win

Sheiks Trim Killefer Clan by Score of 7 to 3

Stars Bunch Hits on Brett in Initial Innings

(Continued from First Page)

hurled the last three rounds against the Stars and was rapped for the Sheiks' final two tallies.

INDIANS LACK PEP

The Indians that performed against the Stars yesterday appeared to have their tail-feathers between their legs and didn't show the old warpath pepper that marked their play here in the opening week of the season against the Angels. Losing six out of seven to the Missions last week probably has something to do with the Tribe's lack of enthusiasm, while the pitching of Murphy also no doubt had a bit to do with this strange state of affairs. Generally clubs bossed by Red Killefer are a raw-meat, rough, tough scalp-snatching squad of Indians, but yesterday they appeared as if they wouldn't know what to do if they saw a handy scalp, unless, perhaps, look for dandruff.

Among the outstanding fielding features of the contest was the consistent work of dapper Dudley Lee at short and a nifty running and diving catch by Jim Sweeney of Brett's line drive to center in the second inning.

Returning to Arizona Bill Murphy yesterday's triumph was the youngster's third straight and he remains the only unbeaten twirler on the staff of the cellar-abiding Stars. Murphy earned a regular turn for himself a couple of weeks ago when he blanked the Seals in one game of a Friday double-header. Since then he has beaten the Beavers and the Indians, which is pretty good for a young fellow trying to get along, or an old fellow, for that matter.

Hollywood jumped into the lead in the opening round when Lee led off with a single to left, stole second, took third on Kerr's infield out and scored when Sweeney lifted a sacrifice fly to Callaghan.

STARS KEEP SCORING

The Stars picked up another marker in the second when Johnny Frederick bunched a hit to center, was sacrificed to second by Babe Twombly, who replaced Les Sheehan in left, and scored when Lee Cook's fly to right was lost in the sun by Hufft and dropped for a single. Two more runs were added to the Sheiks' total in the third. With one out, Lee doubled and scored when Kerr singled to left. Johnny stole second, from which vantage point he watched Sherlock grab Sweeney's pop fly, and then romped over the plate when Cotton Tierney punched a one-base shot over the middle cushion.

Seattle put on its best bit of run-makin gin the fourth when two hits were bunched with a walk and a passed ball for a couple of scores. Hufft opened the round with one of his two hits to center and Sherlock followed by working Murphy for a walk. A passed ball put the runners on second and third, but it didn't make any difference to Mudgens, who fanned after he had Murphy in the hole with a three-and-nothing count. However, Walter Kimmick socked a single to left that brought both Hufft and Sherlock over the rubber and proceeded to swipe second. Murphy then decided that this sort of thing should cease so he retired Schmidt and Brett on lazy lofts to the outfield, retiring the side.

The Stars put over their last run off Brett in the fifth without the aid of a hit. After two were out Kerr walked and was safe on his attempted steal of second, when Sherlock dropped Schmidt's throw. Sweeney also walked. At this juncture Brett crossed up Pel Ballenger, who was stationed at second, by throwing a hook when Pel was looking for a fast one. The immediate object of this toss was to catch Kerr off second but the throw was wide and went to center, so Johnny romped all the way home. Sweeney reached second on the heave but perished there when Tierney fanned.

Seattle was presented with a run in the sixth after two were out when Sweeney bumped into Twombly and caused Babe to drop Schmidt's fly that should have retired the side. Hufft singled to start the round but was forced by Hudgens after Sweeney had captured Sherlock's loft. Kimmick singled past Kerr to put Hudgens on third and then Sweeney pulled his bumping act that allowed the Sud first-sacker to count. Bigbee batted for Brett and forced Schmidt at second to end the round.

SCORING CONCLUDED

Hollywood concluded the scoring in the home half of the sixth, when Frederick walked, counted on Twombly's double to right center, and Murphy uncorked a hit to left that brought Babe over the plate.

Casey and Fanning, who are being rated as the best umpiring team in the loop, made their season's debut at Wrigley Field yesterday and called 'em in a manner that left little, if any, to be desired.

The 2:15 starting time was also inaugurated and seemed to make a hit with the fans for there were more of them out, especially in the box seats. The game was over before 4 o'clock, which ought to make the new starting time popular for it gets the cash customers home or downtown before the heavy traffic starts. Score:

SEATTLE	AB	R	H	O	A	HOLLYWOOD	AB	R	H	O	A
Call'ha,lf	5	0	0	2	0	Lee,ss	4	2	2	4	2
Ball'ger,2b	3	0	0	1	3	Kerr,2b	3	2	1	1	4
Purdy,rf	4	0	0	4	0	Sweeney,rf	1	0	1	4	0
Hufft,cf	4	0	1	3	0	Tierney,3b	4	0	1	0	2
Sherl'k,ss	3	1	1	1	1	Fred'rk,rf	3	2	1	1	0
Hudgens,1b	3	1	0	10	0	Twombly,lf	3	1	1	4	0
Kim'k'k,3b	3	0	1	1	2	McD'l,1b	3	0	1	9	2
Schmidt,c	4	0	0	5	2	Cook,c	4	0	1	3	0
Brett,p	3	0	0	0	1	W.M'ers,p	3	0	1	1	0
Martin,p	0	0	0	0	0						
Bigbee,x	1	0	0	0	0						
Kliss'n,xx	1	0	0	0	0						
Totals	34	2	3	34	9	Totals	30	7	9	27	10

z—Batted for Brett in 4th.
xx—Batted for Martin in 9th.

SCORE BY INNINGS

Seattle	0	0	0	2	0	1	0	0	0	3
Base hits	1	1	0	2	0	1	0	0	0	5
Hollywood	1	2	1	0	0	2	1	0	x	7
Base hits	1	2	2	0	0	3	0	1	x	9

SUMMARY

Error—Sweeney. Innings pitched—by Brett, 5. Charge defeat to Brett. At bat—off Brett, 18. Hits batted—off Brett, 6. Runs scored—off Brett, 5. Runs responsible for—Brett, 4; Murphy, 2; Martin, 1. Struck out—by Brett, 2; Murphy, 2; Martin, 2. Bases on balls—off Brett, 2; Murphy, 2; Martin, 2. Stolen bases—Lee, Kerr, Kimmick. Two-base hits—Lee, Twombly, McDonell. Sacrifice hits—Sweeney, Hodgens, Twombly. Runs batted in—Sweeney, Cook, Kerr, Tierney, Kimmick, 2; Twombly, W. Murphy, Time—1h. 55m. Umpires—Casey and Fanning.

JONES HOPES TO EVEN COUNT IN GRAPPLING BATTLE WITH LUTZE AT OLYMPIC TONIGHT

A grudge battle bewteen Nick Lutze and Paul Jones will top the four-bout mat card at the Olympic Auditorium tonight.

NICK LUTZE

Jones, the blond terror from Texas, is the grappler who is carrying the grudge. He has been toting it along for about eight months, nursing it along until it has reached a stage now where he can give full vent to it without hurting anyone's feelings but Lutze's and possibly the latter's followers. And it looks like he will do it, if his showings in his workouts are any criterion of what he will do in the ring.

Lutze beat Jones here in a spectacular bout eight months ago, and the Texan has never been given a chance to get even. He was sent out to topple over the big veterans of the game all over the country, and now he is back here again, without a defeat against him, ready to step into Lutze's niche near the top of the heavyweight division.

As the winner of this bout is to be given a match with Joe Stecher for the heavyweight championship of the world, both of these muscle-twisters will have an added incentive to wring more action and holds out of them. Lutze will be in the ring to maintain his place in the heavyweight division and a logical contender for Stecher's crown, while Jones will be out for revenge and the shot at the heavyweight title, which he believes he should have had months ago.

The smiling face of the energetic Thomas Travers of San Diego, the noted mat referee, will be missed by the fans tonight. His place is to be filled by Paul Sickener of this city. Sickener appeared as the third man in the ring here once before, and his work left nothing to be desired. There is not so much crawling through the ropes when he is on the job.

Renato Gardini, the Italian heavyweight champion, grand opera singer, Italian attorney and college graduate among other things, has been given a piece of greased lightning to handle in the form of Charley Hanson, the "Nebraskan Whirlwind." Whether Gardini will handle Hanson at all will depend on the Italian's own speed, and the Nebraska grappler respects Gardini's weight and strength.

Gardini's flying-mare and head-lock are a couple of holds that have put away any number of good men. Hanson is said to possess a thousand and one holds, and he will probably have the Italian dizzy jumping from one to the other. It is the hope of the spectators that if Gardini gets peeved he will not blossom forth with poetry, as Tommy Drask, the "Flying Dutchman," did in his match here two weeks ago, but give the cash customers a few arias and ferocious faces.

Matty Matsuda will tackle an "unknown" to local mat fans, but his workouts have shown he is quite well known somewhere. He is as fast as the Japanese grappler and seems to have plenty of experience. He is younger and stronger than Matty and he looks like he will give the welterweight champion the hardest bout he has ever had here.

Chris Michaels, the Hollywood Sheik, will be seen in action again when he clashes with the Greek barber, Leo Papiano. These two are light heavyweights, both full of pep and speed.

KRAUSE HURLS OAKS TO WIN OVER SEALS

OAKLAND, May 10. (AP)—Harry Krause, veteran left-hander, kept seven hits well scattered today and Oakland defeated San Francisco, 3 to 0. Timely wallops by Reese, second baseman, brought in two runs, the other being scored on Camilli's error. All runs were made off Bob Geary, who started for the Seals. Tony Governor pulled Krause out of trouble in the ninth when he ran to the clubhouse and made a one-handed catch while his back was turned to the stands.

SAN FRANCISCO	AB	R	H	O	A	OAKLAND	AB	R	H	O	A
Johnson,cf	4	0	1	1	0	Gov'nor,rf	3	0	0	1	0
Mal'an,3b	4	0	1	1	1	Lary,ss	3	0	0	1	3
O'Dea,rf	4	0	2	2	0	Fenton,1b	4	1	2	13	1
Ameli,lf	4	0	1	2	0	Arlett,cf	4	0	1	2	0
Camilli,1b	3	0	0	7	0	Bratcher,lf	2	0	0	3	0
Post'll,1b	2	0	0	3	0	Reese,2b	3	0	1	2	2
Rohr,2b	4	0	0	2	3	Caveney,3b	3	0	0	1	2
Dittmar,ss	3	0	0	1	4	Read,c	3	0	0	4	0
Hicks,c	3	0	0	5	1	Krause,p	3	0	0	0	1
Geary,p	2	0	0	0	2						
Sheehan,x	1	0	0	0	0						
Mar,p	0	0	0	0	1						
Totals	33	0	5	24	12	Totals	30	1	4	27	9

x—Batted for Geary in 9th.

SCORE BY INNINGS

San Francisco	0	0	0	0	0	0	0	0	0	0
Base hits	1	0	0	0	1	1	0	2	0	5
Oakland	0	0	0	2	0	0	1	0	x	3
Base hits	1	0	2	0	0	1	1	0	x	5

Error—Camilli. Runs responsible for—Geary, 2. Struck out—by Geary, 3; Krause, 4. Bases on balls—off Geary, 2; May, 1. Stolen bases—Reese, Arlett. Two-base hits—Fenton, Reese. Sacrifice hits—Dittmar, Bratcher, 2. Double plays—Lary to Reese to Fenton; Geary to Rohr to Camilli; Johnson to Mallgan to Camilli. Time—1h. 50m. Umpires—Hasen and Westervelt.

DR. LUPTON LUCKY ANGLER

Dr. E. A. Lupton of Long Beach has returned from a trout-fishing quest at Indian Reservation, north of Porterville. The doctor bagged his limit in speedy time.

BEAVERS HAMMER MISSIONS TO WIN

SAN FRANCISCO, May 10. (AP)—The Beavers paraded to the plate with big bats today and clubbed out sixteen hits from the offerings of three Mission pitchers to win easily, 10 to 3. Strand, center fielder, and McCurdy, first baseman, each hit homers for Portland, the former with two on bases and the latter scoring one runner ahead.

Ed Tomlin pitched nice ball and held the San Francisco club throughout, although hitting three players. Eckert, right-handed pitcher, was knocked unconscious when one of Tomlin's shoots hit him below the temple in the fifth inning. He was forced to retire, Bryan replacing him. The score:

PORTLAND	AB	R	H	O	A	MISSIONS	AB	R	H	O	A
Sigafoos,2b	5	2	2	1	4	Swanson,cf	3	0	0	2	0
Smith,lf	4	1	1	2	0	Rose,2b	3	0	0	2	3
Prothro,3b	4	1	1	2	2	Flinn,3b	4	0	1	1	2
Strand,cf	4	1	2	2	0	Wa'ts,rf	4	0	1	2	0
Geary,ss	4	0	1	3	3	Rose,lf	4	0	1	3	0
McC'dy,1b	4	1	2	10	0	McD'nl,1b	4	1	2	11	0
Cissell,ss	3	0	0	1	1	Slade,ss	3	0	1	2

dreds
ing
n
on Tires

t Cord $6.95
e Ranger Cord $8.30
Balloon . . . $8.40

Coast Ranger Cords
32x4 SS 12.85
33x4 SS 13.35
32x4½ SS 17.25
33x4½ SS 17.90

tee on all "Ranger Tires"

ad, equality low in price.
er price on your size tire.

Direct-
factory
to
YOU

tified with merchandise, return within 10 days unused — and your money will be cheerfully refunded.

RE & RUBBER CO.
Angeles Branch
S. Hill St.
Open Sundays 10 to 1.
ral Offices at Oakland, Calif.
land, Fresno, San Francisco.

AND YOU FOLLOW THE STYLE

roll front
hat's very
fortable—
being ex-
—It's an
W COLLAR
20¢
. Inc.—Makers.

nd a cigar that tastes
brand you now smoke
Wouldn't you? And
ed the two and found
igar was surpassingly
ooked better, burned
was more generously,
re modestly priced—
ill better! That's why
to try Van Dyck.
know

like

YCK
Generous Sizes
0° Straight
2/25° (in foil)
15° Straight

vette
Los Angeles'
FINEST RESTAURANT
7TH ST. OPP. WESTLAKE PARK

hh . . .
under
our hat!
ur hat is your hair, the
ment faster in your per-
mance. The secret of
t's plain is Glo-Co. Ask
and Glo-Co Shampoo at
drug store, depart-
, or barber shop. Or
LO-CO
HAIR DRESSING
GLOCO COMPANY

lympic
WESTMORE BATH
RESTLING
TONITE
TICKET OFFICE "30 ARCADE"

ng doings
at the
antation
SUNDAY
IS MOVIE Nite
THE EMINENT STAR
GEORGE BEBAN
Guest of Honor
Present a Dancing
Cutie Trophy
Continuous
FUN
Special Entertainers
Dancing for Prizes
SONNY CLAY
and his Brunswick
Recording Orchestra
WHOLE
SQUAB
CHICKEN DINNER
Deluxe $2.00
No cover charge during the entire evening to dinner
Guests who arrive before
9 P.M. (including Saturday and Sunday)
SATURDAY
NITE
is Carnival Nite
JOSEPH B. HARRIS
Pres. of Jos. B. Harris, Prod.
will award a handsome
Trophy to Dance Contest
winners
A Riot of Fun!
FRIDAY nite
is College Nite
if you want to
be happy join the
Merry Collegiates
Phone
EMpire 1262
Plantation
WASHINGTON BLVD BEYOND CULVER CITY
Unique Cafe of the South!

ALL Wrigley Field TODAY
41st and Avalon Blvd.
Daily 2:30 p.m.; Sunday 1:30 p.m.

Cromwell Picks Six Trojans for Defense of I.C.A.A.A. Track Laurels

ORAH HEADS TROJAN TEAM

"Cocky" to Perform in East Selected by Coach

Slow to go to be Chosen After Rowley Trackfest.

Aleski, Barnes and Hill Will Go

BY RALPH BUSTON

DEAN CROMWELL

LOWRY SHOUTS, "IT'S A BOY"

Paul Lowry, sporting editor of The Times, last night became the proud father of a future all-American football star. The tiny newcomer first saw the bright lights of night at the St. John's Hospital in Oxnard. Mr. and Mrs. Lowry had not up to a late hour last night selected a name for the future playmate of his little sister, Paula. Both mother and child are doing well. Mr. Lowry's chest expansion has increased considerably since the occurrence of the big event.

six feet; Hill set a new Pacific Coast record of 24ft. 7in. in the broad jump, and Aleski, after a bad start, has gradually worked up to a point where he now is throwing the shot as far as he did last year, when he placed in the national meet.

Every other member of the team has a chance to be included in the nine more places open, Cromwell declared. Men like Chesley Unruh, Morton Kaer, Jack Williams, Spencer Boelter, and Cliff Reynolds, who have made strong bids for positions on the squads, must show extraordinary performances against the L.A.A.C. team in the meet Saturday to be included for the journey east.

If Unruh keeps up his good work, he will go, without question. He ran 4m. 26.2s. when defeated by Les Schwoebeda of California, and then turned in a 4m. 24.2s. race while losing to McKinnon of Stanford. He is expected to lose to Lunney and Carter of the L.A.A.C., but if he can cut down his time a bit more, it will qualify him for the jaunt east.

Jack Williams, Cromwell said, must be able to clear around 13ft., without injury to his bad ankle if he hopes to be included. Ditto for Melbourne Otstad and Al Bowen, high jumpers.

Cliff Reynolds is causing Cromwell considerable worry. At the start of the year he was expected to be one of the most consistent point-getters of the squad. He suffered injuries which laid him up, however, and he has not placed in his last three meets—California, Stanford and the Fresno Relays. He seems to have lost all spring from his left, and has little or no speed. He has been training carefully, however, and a good exhibition behind Bob Maxwell may qualify him. Charlie Webber in the highs and Mort Kaer and Alex Graham in the lows are in similar positions. Kaer's second to West of Stanford in the low sticks at Palo Alto after he had run 23.8s. here was considerable of a disappointment.

Earl Wilson has consistently jumped around 23ft. 8in. This would have placed in the I.C.4-A. meet last year. If he cuts loose with a good jump Saturday he will be included on the eastern jaunt.

Javelin throwers have been known to lose anywhere from two to ten feet on their throws between California and New York. Spencer Boelter will have to throw close to 190ft. to rate the trip. Particular attention will be given to the quarter and half-milers. Another 1m. 56s. performance by Lovejoy might make him a member of the invading party. The quarter-milers will have to run close to 49s. flat to be considered.

SIGMA TAU FRAT NINE ELIMINATED

POMONA COLLEGE (Claremont) May 10. (Exclusive)—Sigma Tau Fraternity baseball team dropped out of the race for the intramural championship of Pomona College today, dropping its second straight game to the Phi Delta Slugs. The Slugs, a team composed of Phi Delta pledges, repeated the victory which their seniors scored last week and by identically the same score, 9 to 6. They played heady ball behind the air-tight pitching of Walt Smith, former Hollywood High School athlete. The score:

Slugs: 9 runs, 9 hits, 2 errors; Sigma Tau: 6 runs, 6 hits, 3 errors.

Batteries: Smith and Phelps; Shannon and Guyer, Nolder.

SANTA BARBARA GOLF SATURDAY

Informal Event Replaces La Cumbre Tourney

California Women Collect Team Championship

Elks Open Titular Affair Next Sunday

BY BILL WISE

Dr. Paul M. Hunter, Harry Westbrook, Bob Modisette, Tom Woodruff—and several other popular Annandale gunners are expected to form the nucleus of a select group of local tee and greens celebrities invading Santa Barbara over the coming week-end.

DR. PAUL HUNTER

The Pasadena stars, together with several score more local ranking amateurs, will participate in the informal thirty-six-hole medal competition, arranged by Ben Kerr and other La Cumbre club officials, to be played Saturday and Sunday.

The Channel City sports authorities decided to offer some sort of entertainment for local golfers who had planned to attend the regular La Cumbre club invitational, postponed until late this fall, after fire of unknown origin had destroyed the club home several weeks ago.

Charles G. Hervey, manager of the Samarkand Hotel, had arranged an attractive schedule for out-of-town contestants and friends. In view of the fact that so many local members of the fraternity had planned to attend the near-by festivities, Hervey, working with Ben Kerr of "Chip and Chisel" fame, decided to go through with original plans.

Special rates will prevail at the Samarkand over the coming week-end. The hostelry is one of the most strikingly beautiful in the State, and dances scheduled for the ill-fated La Cumbre club will be staged at the hotel.

Peter Cooper Bryce and Kerr have arranged to secure trophies for the informal competition. Prizes will probably be awarded divisional winners in two classes—for both eighteen and thirty-six holes. Santa Barbara is just about the hospitality center of the west coast, and while several hundred will look forward to attending the delayed La Cumbre club invitational, many will take advantage of the informal golf fest, scheduled for this week-end. Reservations may be secured by phoning Ben Kerr, or the Samarkand. Manager Hervey has made plans to accommodate a record number, so it will not be necessary to phone beforehand. The Annandale delegation will arrive in Santa Barbara tomorrow and Friday.

CALIFORNIA WOMEN COP LEAGUE TITLE

California women golfers—with two games yet to play—just about sewed up championship honors in the local auxiliary team league at Flintridge yesterday by collecting 8½ points at the expense of Hollywood. Los Angeles, by winning 7½ points from El Caballero, is still riding safely in second place. Hillcrest defeated Bel-Air, 6 to 3, in the other match staged at Senator Flint's club. Bel-Air, in the league for the first year, deserves much credit.

Rancho, making a game fight for league leadership, had little difficulty winning the first two matches of the day from Rancho and a dispute arose as to the results in the final interclub clash. Rancho is asserted to have violated team pairings upon a handcap basis. Annandale and Wilshire also lost team clashes at El Caballero yesterday.

HONEY LEADS AD CLUB AT HILLCREST

A. H. Honey scored an 85 to win low gross prize in the regular monthly golf tournament of the Los Angeles Advertising Club, staged at Hillcrest, yesterday. More than seventy-five members of the "Say it With Type" Association competed in the affair. Class low net prizes were won by T. B. Higgins, 91-10—81; H. J. Siemers, 93-18—75, and J. E. Mahon, 94-22—72.

ELKS OPEN TITLE PLAY NEXT SUNDAY

The qualifying round for the first B.P.O. Elks' No. 99 golf tournament under the regime of Exalted Ruler John J. Doyle will be held Sunday at the Royal Palms, formerly the San Pedro Golf and Country Club.

Flights of sixteen will be arranged for match play, according to qualification. One match to be played each week on whatever course agreeable to both contestants. Championship fight to be played at scratch, all other flights at handicap.

Sterling silver trophies will be awarded to the winner of low gross and low net in the qualifying round also to winner and runner-up in each flight of match play.

The Exalted Ruler trophies (presented for this event by John J. Doyle) will be awarded to the winner and runner-up in the championship flight.

There will also be for competition, the Swim trophies as follows: John J. Doyle trophy for winner of championship flight; Larry Semon trophy for second flight; Warner Brothers trophy for low gross; Roy R. Meade trophy for low net.

All members of B.P.O. Elks No. 99 are invited to participate in this event. Those not having a handicap will be given one by the committee at the first tee on day of tournament.

AD CLUB TOURNEY AT ROYAL PALMS

It is expected that seventy-five admen will tee off in the tournament of the Los Angeles Advertising Club at Royal Palms country and beach club tomorrow afternoon. Many valuable merchandise prizes have been donated by business firms.

Those of the players who wish may invite their wives and sweethearts and make it a picnic luncheon under the palms, and thus assure a good gallery to watch the game.

RUSH TO SIGN FOR PRO CHAMPIONSHIP

Charlie Guest, titlist, led the grand rush of fellow-members of the Southern California Professional Golf Association to sign for the annual big gun championship, tob e staged at Royal Palms, starting one week from next Sunday.

Entries to date include the following: Charles Guest, Willie Hunter, Tom Stevens, Miller Fischer, Ed Dudley, Harry Pressler, Lewis Scott, Allan Cameron, Vic Dalverto, Vic Owens, Chick Fraser, Wallie Sparks and Willard Hutchinson.

All entries must be in the hands of J. A. (Pat) Patterson, secretary, not later than the 20th inst.

HOLLYWOOD ATHLETIC GOLFERS AT LAKESIDE

More than three-score golfing members of the Hollywood Athletic Club are expected to take part in the annual tournament of the association, scheduled for Lakeside tomorrow. Suitable trophies will be awarded the winners of low gross, low net and blind bogey. The added competition will favor the higher handicap players.

LeBLOND WINS MEDAL IN LOS ANGELES

Fred (Freddie) LeBlond, Jr., went golf wild over the north course of his home club at Beverly, Sunday, and chalked up a neat 75 to win low gross honors in the qualifying play for the annual club championship. E. K. (Buster) Brown, was second, with a 76.

Art Shafer, former big league Giant baseball star, present Los Angeles club champion, qualified with a 77. Art draws more hard luck than the average golfer. Shafer defeated George C. Thomas, Jr., 6 and 5, for the club title last year, but the event was never recorded in the local press. To prove that the fates, or typewriters, were against him, Art went out and scored a hole-in-one on the 230-yard seventh at Beverly and the auspicious event was never mentioned, but all of this was in the past. It will never happen again. Art doesn't like publicity, in fact fights shy of it, and old-timers still recall Srafer's wild throw from first base that killed "Bugs" Raymond's goat, peacefully munching tin cans bacl of first base on the Polo grounds one day. Eastern sport writers never forget the incident, nor did Raymond, the most erratic twirler ever attached to the Giant staff.

But about the Beverly championship, first round pairings, one match each week, are as follows. Second-round results in the spring handicap tournament also follow:

CLUB CHAMPIONSHIP

Fred LeBlond, Jr. (qualifying score 75,) vs. Francis Moulton, (80.)
William Lee Kamm (79) vs. M. E. McLoughlin (81.)
J. M. Arnsill (79) vs. C. R. Jamison (83.)
W. Lloyd Morrow (81) vs. A. J. Shafer (77.)
E. K. Brown (76) vs. W. R. Miller (81.)
W. K. Johnson (78) vs. Harlow Harter (82.)
George H. Barmore (80) vs. L. W. Denison (81.)
C. R. Smoot (81) vs. Charles Sawyer (78.)

SPRING HANDICAP

C. K. Moore defeated R. C. Long, 9 and 7.
J. A. H. Kerr defeated E. N. Fyrk, 1 up, 19th.
M. L. Houseman won from R. E. Campbell by default.
E. K. Brown defeated A. H. Honey, 5 and 4.
C. R. Jamison defeated M. H. Whitsley, 4 and 3.
H. M. Kite vs. M. C. Somers postponed.
C. C. Simpson defeated D. B. Mackay, 3 up.
W. W. Hainje defeated W. B. Leeds, 4 and 3.
C. S. Thomas won from T. W. Cookinham by default.
George H. Barmore defeated W. F. Reid, 3 and 1.
L. B. Young defeated S. S. Parsons, 3 up.
H. D. MacKinnon, Jr., defeated Dr. L. E. Tinzer, 1 up.
L. D. Sale defeated Dr. W. H. Spinks, 1 up.
E. W. Maxson defeated H. W. Harrison, 4 and 3.
C. S. Lochy defeated George F. Black, 1 up.
W. R. Johns won from H. C. Bennett by default.

CONSOLATION FLIGHT

G. W. Jones won from George B. McLain by default.
W. H. Daum won from M. F. Snyder by default.
F. Simpson, Jr., defeated A. B. Jones, 4 and 3.
H. P. Hibbard defeated H. M. Bateman, 3 and 2.
H. B. Haseltine defeated T. H. McManus, 4 and 3.
C. W. Grant defeated George L. Humphreys, 4 and 2.
A. F. Thomas defeated J. Walter Burns, 4 and 3.
R. G. Diller defeated J. H. Stoddard, 4 and 3.

Pierce-Arrow now $2885.—[Advertisement.

LOCAL SPEEDER WILL START CROSS-CONTINENT MARATHON UPON NEXT SEPTEMBER MORN

America's first transcontinental run—a monster one-man "marathon" of approximately 3200 miles—is to be attempted by an Angeleno, Levett, "the human dynamo," starting here the morning of September 1.

LEVETT

Definite announcement of the date decided on, as well as the Los Angeles - to - New York City route which has been set, was made here yesterday by Forrest Johnston of the firm of Johnston-Webb, Inc. with which organization Levett has just contracted to handle all details of the super-endurance effort.

"Levett has run farther than any other living man," declared Johnston. "It will be remembered that his latest coast exploit was the run from Los Angeles to San Francisco, carrying invitations from Mayor Cryer to Mayor Rolph for the Wampas ball. He made the 465 miles in 70 hours and 16 minutes.

"In the forthcoming run to New York Levett will run every day from September 1 till he finishes in New York City. He will pass through 14 States, 296 towns or cities, and many more villages. His route will be the National Old Trails."

Prior to the now-famous Los Angeles-to-San Francisco run his records show the longest of his many runs was that of 535 miles, between Boston and a point near Washington, D. C. This was made in 69 hours, 37 minutes, 51 seconds.

The run between Los Angeles and New York City will be officially timed, it is announced by Promoter Johnston. He plans to name a board of sports writers from local newspapers as starters; a similar board in New York City to check him in there.

RABBIT PUNCHES

By PAUL LOWRY

THOSE who figure the local track season as dead and buried because there are no more intercollegiate dual meets and because Glendale has won the State prep championship and because the I. C. 4-A. games aren't going to be held here, should go out to the Coliseum next Saturday.

U.S.C. and the L.A.A.C. teams are due to perform in their annual clash, and if this isn't one of the real hot and woolly battles of the year Bill Wrigley never staged an ocean marathon which Long Beach promoters are going to copy in a rowing classic this summer.

* *

On the basis of comparative scores alone, the engagement figures to be plenty warm. Stanford has beaten both teams this year, U.S.C. by a slightly larger margin. The Cardinals won from the club boys, 71 to 66, and from the Trojans, 75 to 56.

Of course the L.A.A.C. will be without the services of Sir Charles Paddock, the "world's fastest human," who has retired from active track service this year to make the silent drama famous, and this will cut into the club points, Paddock, in shape, should have been able to beat Borah in at least one of the sprints, maybe both. As it is, Borah is conceded first in both dashes, although Murray Schultz of Caltech, who has joined the Mercury organization, will give the U.S.C. flyer a battle in each race. He has clipped the 100 in 9.7s. this year.

I note that Paul Sickener has been selected by Lou Daro to referee the portly entrepreneur's fortnightly mat matches at the Olympic tonight. I am wondering if this is also the Boxing Commission's selection. If so, the commission seems to be giving Daro what has been his due for a long time.

I have no bone to pick with Tommy Travers, but the fact remains that since his famous faux pas in the Pesek-Stecher match, he has been in bad with a certain group of fans who openly announce they will not attend a match in which he is the arbiter. In the switching of fight referees who get in "dutch" the Boxing Commission has certainly established enough precedent to justify the use of some other official than Travers at the wrestling bouts.

There is no reason why Travers should not be used occasionally.

Nor on the other hand is there any reason why other wrestling referees should not be used occasionally.

* *

The older they get the softer they grow. Which explains why Pete Latzo, the welterweight champion, knocked out Jack Rappaport in three rounds at Scranton Monday night. Two years ago Latzo made a monkey of Rappaport at the Hollywood Legion Stadium—beat him so badly that Rappaport could never get another fight here and was forced to return East. That was before Latzo was even thought of as welter champ material.

O'DOWD AND CARTER TO HEAD LEGION RING CARD

Tom Gallery, manager of the Hollywood American Legion stadium, has been forced to take Tommy O'Brien and Young Gonzales off the card this week and in their place he has substituted Midget Mike O'Dowd and Benny Kid Carter.

When O'Brien fought Dick Hoppe he received a split lip. He thought it all right until he started working out. After taking a few socks on the chin the wound opened up again, forcing Sir Thomas to call the fight off. He didn't like to do it, but there was no alternative.

In the two appearances that Midget Mike O'Dowd has made he looked like the goods. The boy has about everything a little fellow needs. The way he cleaned up on Young Nationalista and Bad News Eber convinced the Los Angeles fight fans that O'Dowd is the goods.

The card this week is back to the regular Hollywood standard. Tom Gallery wasn't entirely satisfied with some of the fights last week. The boys didn't perform as they should have, and this week the fighters are sure shots.

STOW AND HOOGS TO GO EAST FOR BEARS

BERKELEY, May 10. (AP)—Tom Stow and Dick Hoogs were named today to defend the national intercollegiate tennis singles and doubles held by the University of California. This year's championships will be held at Philadelphia, June 27.

Edward (Bud) Chandler, now graduated, won the singles title last year and he and Stow, the doubles championship.

New Cadillac Sedans FOR RENT
Drive Yourself
$12.50 Per Day
COVEY'S
815 So. Grand Ave.
VAndike 3301
630 So. Westlake
Fitzroy 2247

Cooper's MOVIES - WHICH SHOWS HOW TEARIBLE MOST CLOTH UNION SUITS ARE-

DOLLAR KNIT ATHLETICS
won't tear anywhere because the
STRETCH
ABSORBS THE STRAIN.

COOPER UNDERWEAR COMPANY, LOS ANGELES, CALIFORNIA
768 SO. LOS ANGELES STREET
Call TUcker 5769 for Name of Nearest Dealer

New Speedy Shoes Now for Summer

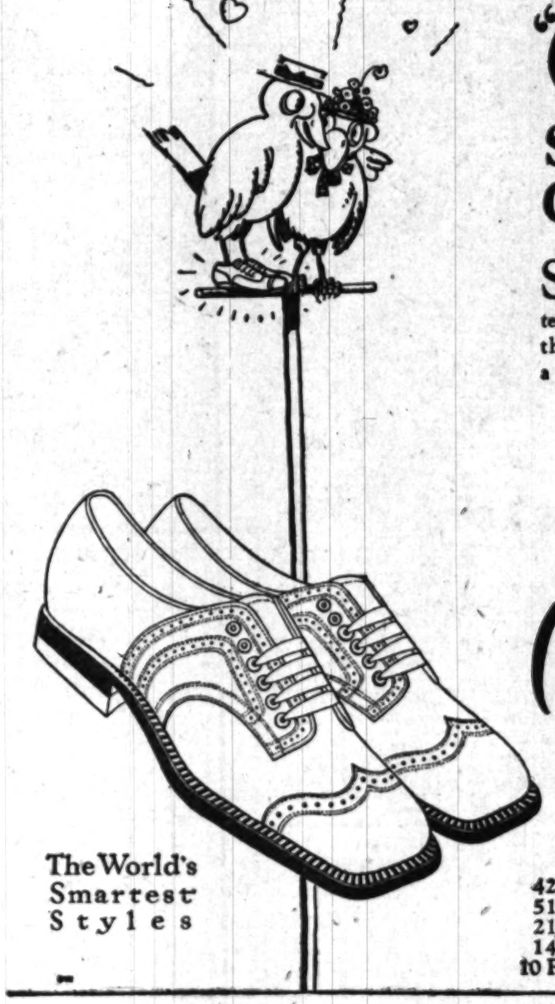

"O-so-lite"
Summer Weight
Oxfords for Men

SNAPPY Summer weights—Tans—Black and Browns are here—regular "Straw Hat team mates" for summer weather. You'll find the men who are first in straws sporting a pair of these new Summer weights from America's most complete showing.

$6.50 and $8.50

Young's
SPEEDY SHOES
for Men

10 handy STORES

426 South Broadway
514 South Broadway
216 W. Fourth Street
147 W. Fifth Street
10 Pine Ave., Long Beach
528 So. Spring Street
506 W. Sixth Street
223 W. Seventh Street
432 W. Eighth Street
6672 Hollywood Blvd.

WESTERN HOPES IN DERBY HARD HIT BY SICKNESS

Candy Queen Definitely Declared Out of Race; Hydromel Suffers from High Fever Attack

BY HARVEY T. WOODRUFF

LOUISVILLE, May 10. (Exclusive)—Chances of the West against the numerous and aristocratic array of contenders now on their way from the East for the fifty-third renewal of the Kentucky derby slumped notably today.

Candy Queen, heralded as the only filly likely to start, is definitely out of the race. Hydromel, a real hope, which won a good race yesterday despite a sluggish start, developed fever, which rose to 103 after his effort.

BADLY BUMPED

Candy Queen was a disappointing performer in the derby trial stakes Saturday. After the race, Trainer Walker asserted it was not the filly's fault because she had been bumped about a furlong from the start by Scotland and sent almost to her knees, during which mishap she suffered an injury to her jaw. When asked to work Monday the usually docile filly almost jumped the fence. This morning Candy Queen was not interested in her breakfast, something unusual.

Trainer Walker, therefore, apprised Owner H. T. Archibald in Chicago of Candy Queen's condition, and that it would be unwise to send her to the post. Archibald accepted the situation with great regret, not because he will not see his colors borne Saturday, but also because Candy Queen, on her good 2-year-old form and 3-year-old training had been heavily backed in the winter book. Rumor had possible winnings of the stable connections as high as $250,000.

Trainer Stewart could not account for Hydromel's lack of vim and ambition in the early stages of his race yesterday, although the colt won handily and impressively, so he summoned a veterinary.

Dr. Hart Hill found the Camden colt suffering from laryngitis. Hydromel this morning appeared in good condition and his temperature had subsided measureably, as he partook heartily of his food allotment. It is hoped he will have recovered by tomorrow morning. Otherwise his chances will be seriously affected because there can be no let up in training so near the big event.

TAKES EASY WORK

Rolled Stocking just now considered the main reliance of the West, was not worked hard by Trainer Van Mater, who is intent on keeping the son of Pennant in his present fit condition. Rolled Stocking was given a mile gallop in 1:47 1-5 as a breather.

Be With Us received what Owner Bradley hoped would be a flattering trial at the full derby route, but it was hardly confidence-inspiring. With Boot to Boot as running mate, part of the journey, the older horse passed the Idle Hour Farm's hope easily when his rider wished. Be With Us appeared to be laboring early in the journey and was tired at the end, although the mile was run in only 1:45 and the longer distance in 2:13.

Rip Rap, first of the easterners to arrive yesterday, covered a half-mile in 0:52 3-5, accompanied by a stable mate, and will receive a distance test tomorrow. Osmand also breezed a half-mile.

That Trainer Pete Corne wishes to know about Osmand is indicated by tomorrow's entry. The displaced winter-book favorite will start in the Watterson Hotel handicap at one and one-sixteenth miles, along with Kieve, Fire Chief, Fred, Jr.; Jock and Creek Indian.

Meantime from the East are speeding in palace horse cars the cream of those contesting in the Preakness and perhaps others, Sir Harry is the only absentee, so far as known, of those which ran well in that event. He was not nominated, probably to the present regret of his Canadian owner. Information here is that Whitney is shipping three derby strings, Bostonian, Whiskery and, perhaps, Valorous, which beat Bostonian in the Jockey Club stakes here last fall.

Running of the Preakness increased rather than diminished the difficulty of picking the winner of this most open derby. When three horses finished within a length of each other at the end of one and three-sixteenth miles, and at least three others performed creditably, there is no stand-out.

STANDINGS

(Continued from First Page)

AMERICAN LEAGUE

	W.	L.	Pc.		W.	L.	Pc.
New York	15	8	.652	Washington	11	11	.500
Chicago	14	11	.560	St. Louis	9	10	.474
Philadelphia	12	10	.545	Cleveland	11	13	.458
Detroit	11	10	.524	Boston	6	16	.273

Yesterday's Results

New York, 8; St. Louis, 7.
Boston, 6; Cleveland, 5.
Chicago, 4; Washington, 2.
Philadelphia, 6; Detroit, 3.

Games Today

Philadelphia at Detroit.
Washington at Chicago.
Boston at Cleveland.
New York at St. Louis.

AMERICAN ASSOCIATION

	W.	L.	Pc.		W.	L.	Pc.
St. Paul	13	8	.619	Kansas City	11	10	.524
Minneapolis	12	9	.571	Toledo	10	9	.526
Indian'lis	11	8	.579	Louisville	9	13	.409
Milwaukee	11	10	.524	Columbus	7	17	.292

Yesterday's Results

St. Paul, 3; Columbus, 2. (13 innings.)
Indianapolis, 7; Milwaukee, 6.
Kansas City, 5; Louisville, 1.
Toledo-Minneapolis, postponed, wet grounds.

SOUTHERN ASSOCIATION

	W.	L.	Pc.		W.	L.	Pc.
Birm'ham	15	9	.625	New Orleans	13	13	.500
Nashville	15	12	.556	Mobile	11	13	.458
Atlanta	15	12	.556	Little Rock	10	13	.435
Memphis	13	11	.542	Chatan'ga	10	19	.345

Yesterday's Results

Birmingham, 16; Mobile, 2.
Little Rock 6; Nashville, 2.
Memphis, 6; Chattanooga, 5.
Atlanta, 5; New Orleans, 4.

EASTERN LEAGUE

Pittsfield 5; Providence, 1.
Springfield, 4; Albany, 2.
Other games postponed—rain.

WESTERN LEAGUE

	W.	L.	P.c.		W.	L.	P.c.
Tulsa	18	5	.783	Des Moines	10	11	.476
Wichita	12	10	.545	Denver	9	12	.429
Omaha	13	11	.542	Okla. City	8	13	.381
Amarillo	11	11	.500	Lincoln	7	15	.318

Yesterday's Results

Denver, 11; Tulsa, 9.
Des Moines, 9; Oklahoma City, 8.
Amarillo, 7; Omaha, 5.
Wichita, 5; Lincoln, 1.

INTERNATIONAL LEAGUE

	W.	L.	P.c.		W.	L.	P.c.
Rochester	19	8	.692	Syracuse	11	11	.500
Toronto	18	9	.667	Newark	10	15	.400
Buffalo	15	8	.652	Jersey City	9	14	.391
Baltimore	15	8	.652	Reading	3	20	.130

Yesterday's Results

Baltimore, 9; Toronto, 1.
Only game scheduled.

WESTERN ASSOCIATION

Okmulgee, 6; Muskogee, 5.
St. Joseph, 4; Topeka, 2.
Fort Smith, 2; Springfield, 6.

THREE EYE LEAGUE

Danville, 8; Evansville, 3.
Peoria, 11; Bloomington, 7.
Springfield, 5; Quincy, 4.
Terre Haute-Decatur, postponed—rain.

MAXWELL STAR OVER HURDLES

(Continued from First Page)

while Kaer was in action but twice.

One of the highlights of Saturday's meet will be Bob's effort to wipe out the memory of that defeat by trimming Kaer. The race should be one of the best on the program and the winner will undoubtedly have to do better than 23.8s.

Maxwell is a product of Pomona College, having been trained by Eugene Nixon and Bob Strehle. When he first entered the Sagehen institution Bob was considered a fair low hurdler and a rather poor high hurdler. He did 23.8s. in the lows to tie the Coast record of that time, but never got close to 15-flat in the highs. Charley Daggs was the big noise for Pomona in the tall barriers then.

Joining the Los Angeles Athletic Club upon graduation, Maxwell came under the guiding hand of Boyd Comstock. This gentleman immediately decided that Bob, because of his tremendous speed, could and should run both the highs and lows in every meet. In college he generally confined himself to the lows. Camstock's coaching did Maxwell a lot of good and in each succeeding season he has cut split seconds off both his high and low time.

The Mercury captain is a brilliant sprinter. He has done 10-flat in the century and runs the furlong in better than 22-flat. Comstock is of the belief that he can do 9.8s. or better in the hundred and may give him a chance soon against real competition in this event.

BAN LIFTED ON TY COBB

(Continued from First Page)

Detroit in today's opening game of the series.

PHILADELPHIA	AB	R	H	O	A	DETROIT	AB	R	H	O	A
E.Col'ns,2b	3	2	1	1	1	Blue,1b	4	0	1	3	1
Lamar,lf	5	1	2	1	0	Gehr'ger,2b	4	1	0	3	0
Cobb,rf	3	1	1	1	0	[illegible],rf	4	1	2	5	0
French,rf	1	1	1	0	0	Heil'g'n,lf	3	0	0	2	[illegible]
Sim'ons,cf	5	0	2	0	0	[illegible],cf	4	0	2	5	0
Hale,3b	4	0	0	1	3	McM'us,3b	4	0	0	3	3
Poole,1b	3	0	0	13	1	Tavener,ss	3	0	0	1	3
Perkins,c	4	0	0	5	0	Bassler,c	3	1	2	4	0
Gal'wy,ss	4	1	1	2	3	Woodall,c	1	0	0	0	0
Grove,p	3	0	1	0	1	White'l,p	1	0	0	0	1
						Col'ns,p	0	0	0	0	0
										0	0
						Neun,ss	1	0	0	0	0
								0	0	0	0
Totals	36	6	10	27	9	Totals	33	3	7	27	7

z—Ran for Bassler in 9th.
zz—Batted for Whitehill in 8th.
zzz—Batted for Tavener in 9th.

Philadelphia	2 0 0 1 0 0 0 0 3—6
Detroit	0 0 1 0 0 0 0 0 2—3

Errors—E. Collins, Manush. Two-base hits—Cobb, Galloway, Lamar, Simmons, Manush. Stolen bag—Blue. Sacrifices—Whitehill, Grove, 2; Collins. Double plays—Poole to Galloway; McManus to Blue. Left on bases—Philadelphia, 8; Detroit, 5. Bases on balls—off Whitehill, 3; Grove, 1. Struck out—by Whitehill, 4; Grove, 8. Hits—off Whitehill, 6 in 8 innings; Collins, 4 in 1. Hit by pitcher—Hale, by Whitehill. Losing pitcher — Whitehill. Umpires — Ormsby, Geisel and Owens. Time—2h.. 15.

AUSTRALIAN IN PLUCKY SCRAP

(Continued from First Page)

sion over Jimmy Hackley in a wild special event, which proved to be one of the best bouts on the card. Neither boy was dropped for a count, but both stood toe to toe and slugged for the entire six rounds. Dugan maintained a slight edge throughout the fight, but Hackley took everything he handed out and came back for more.

Everett McDevitt scored a technical knockout decision over Charley Saminoff, who substituted for Andy Mitchell in the third round of a scheduled four-rounder. Saminoff's seconds tossed in the towel to save the boxer further punishment.

Jimmy Murphy was awarded a decision over Charley Northern in four rounds. The decision did not set very well with the fans, who were inclined to give Northern an edge in every round. Northern, who is a negro boxer, was a hard-hitting boy and appeared to have an edge.

MERCURY CLUB BATTLES A.A.U.

(Continued from First Page)

sumed the position of the village gossip who was tending to a lot of business but her own.

Keppen was backed in his argument by Owen R. Bird, chairman of the registration committee of the A.A.U. Dean Cromwell, coach of U.S.C., also supported Keppen.

MIKE M'TIGUE NEW CHAMPION

(Continued from First Page)

both hands above Michael's head and informed the nonplussed Celt that he was the new world's light-heavyweight champion.

The reason for the ceremony is obvious. As challenger for the world's title Mike would have to be content with 12½ per cent of the net receipts in this State. As defending champion he can demand 37½ per cent. Johnston is not only figuring on the principle of the thing, but also the interest.

MUSHY CALLAHAN AND MYERS START WORK

CHICAGO, May 10. (AP)—Mushy Callahan of Los Angeles and Spug Myers of Pocatello, Idaho, began training here today for Chicago's first outdoor championship match of the season, a ten-round battle for Callahan's junior welterweight title. The fight will be at the Cubs' ball park the night of the 31st inst.

Meyers took a decision over the champion when they met here last winter, but both were over the 140-pound limit and the crown did not change heads.

SHIPPING and Los Angeles Harbor NEWS

RAIL OFFICIALS CONFER AT PORT

Four Systems Represented in Two Conferences

Solution of Growing Traffic Problems Sought

Union Pacific Chief Pleased Over Land Trade

The officials of the four railroads serving Los Angeles Harbor met in the port district yesterday in two separate conferences, both to meet major traffic problems arising from the rapidly increasing business of the port.

Carl R. Gray, president of the Union Pacific system, together with R. T. Robertson, traffic manager of the Union Pacific coast system, and William Rowe, industrial agent of the Union Pacific, made a survey of the Union Pacific terminal facilities and classification yards in the Terminal Island district and at noon conferred with Capt. S. Steel Sandberg, port traffic manager, upon the further needs of the harbor.

GOOD TRADE, SAYS GRAY

"We made a good trade, Captain," Mr. Gray told the traffic manager, in discussing the Union Pacific's transfer to the city of the water-front property on which the $3,000,000 municipal piers at Terminal Island are located, in exchange for reclaimed land on the seaward side of the island, which the road will later use for a classification area.

Mr. Gray said he was highly gratified with the successful manner in which the road's port facilities are handling the enormously increased traffic, both outward and inbound. He and his associates also made an inspection of the new Ford Motor Company plant, now under construction adjoining the Union Pacific right of way near Long Beach.

TREASURERS MEET

The treasurers of all four roads serving the harbor met yesterday afternoon in the Pacific Electric offices for a conference with harbor representatives of their respective lines in an effort to standardize the handling of accounts on freight brought in by steamer and then taken to final destination by rail.

It was pointed out that collection of tariffs on this class of freight, for which the railroads must advance steamer charges and then collect the total tariff from the consignees, is growing highly difficult as the volume of traffic increases.

It is expected that a further conference of representatives of intercoastal and offshore steamship lines serving the port will also be asked to aid in solving the accounting and collection problems.

Among those attending the conference yesterday were C. M. Scott, treasurer, Southern Pacific Company; W. F. Truelson, treasurer, Union Pacific System; C. W. Jones, assistant secretary and treasurer, Atchison, Topeka and Santa Fe Railroad; and M. S. Wade, treasurer, Pacific Electric Railway.

DAY SET FOR TEST RUN OF NEW HAWAII LINER

The new Hawaiian liner City of Honolulu, nearing completion of her $2,000,000 reconditioning at the yards of the Los Angeles Shipbuilding and Dry Dock Corporation, will leave port on the afternoon of the 14th inst. for twenty-four-hour power trials at sea, it was announced yesterday.

The big steamer, which formerly was the United States Shipping Board liner Presidnet Arthur, is today 98 per cent complete and will be completed by the shipyard on the 26th inst., it was estimated. On that date she will be turned over to her owners, the Los Angeles Steamship Company and at noon of June 4 she will sail for Honolulu on her maiden voyage.

Her first-cabin passenger accommodations, for 445 persons, are expected to be entirely filled for the first voyage by the 15th inst., as already more than 300 reservations have been made. Of this number, 120 passengers will be members of the special Chamber of Commerce trade excursion which will go to Hawaii on the ship.

The two-masted schooner Hamburg, in which Capt. Karl Kircheiss and a crew of four men are making a four-year world cruise, will arrive here from San Francisco on the 24th inst. Capt. Kircheiss has announced that he will attempt to sail the sixty-nine-ton windjammer home across the North Atlantic next December.

The Panama-Mail liner Venezuela, due this morning from New York, Havana and Central America, will not arrive until daylight tomorrow on account of continued head winds off the lower west coast. She has 120 passengers and 300 tons of east coast and Central American cargo for discharge.

The General Petroleum tanker Tejon, which yesterday completed extensive machinery and hull overhaul at the Los Angeles shipyards, will resume coastwise service this morning, when she loads a fuel oil cargo at the Union Oil terminal for the Northwest.

Sale of the veteran steel schooner yacht Wanderlust, ex-Edris, by Corinne Griffith, actress, to Harvey Bissell, Pasadena capitalist, was announced yesterday. D. M. Gallis, local yacht broker, arranged the sale.

The Edris, which is sixty-nine feet long, was brought to California in 1913 via the Straits of Magellan by Capt. John Barneson, under whose ownership she had an interesting career before she was sold to Thomas Ince, late motion picture director. She was built at Elizabeth, New Jersey, in 1901.

Mr. Bissell announces that he will make a two-year cruise through the South Seas in the schooner. She will be reconditioned immediately at the yards of Garbutt & Welsh in preparation for the cruise.

LOS ANGELES ARRIVALS AND DEPARTURES

ARRIVED, TUESDAY, MAY 10

Ship—	Time	From	Cargo	Captain	Operator
CHINESE PRINCE, steamer (British)	2:35 a.m.	New York	Passengers	Morrison	Prince Line
RESOLUTE, steamer (German)	5:30 a.m.	San Francisco	Passengers	Kruse	United American Lines
R. W. STEWART, tanker	6:25 a.m.	Cristobal	Ballast	Larson	Pan American Oil Co.
ALGORMA, U.S.S.	6:30 a.m.	San Francisco		Shade	U. S. Navy
C. D. JOHNSON III, steamer	6:50 a.m.	San Diego	Lumber	Johnson	Pacific Spruce Corp.
SYLVAN ARROW, tanker	8:15 a.m.	New York	Ballast	Sanberg	Standard Trans. Co.
W. L. STEED, tanker	8:20 a.m.	Baltimore	Ballast	Pharr	Pan American Oil Co.
SUNUGENTCO, steamer	8:55 a.m.	Englewood	General	Ferrill	Transmarine Line
PALOMAR, and barge	9:15 a.m.	San Diego	Ballast	Munice	Star & Crescent Trans. Co.
WILLIAM PERKINS, steamer	11:05 a.m.	Grays Harbor	General	Frantzen	Garland Line
SIDNEY M. HAUPTMAN, steamer	12:35 p.m.	New York	General	Foldat	McCormick S.S. Co.
W. S. MILLER, tanker	12:55 p.m.	Point Wells	Ballast	Phillips	Standard Oil Co.
YALE, steamer	1:40 p.m.	San Diego	Passengers	Self	Los Angeles S.S. Co.
AVALON, steamer	5:55 p.m.	Avalon	Passengers	Mussetter	Wilmington Trans. Co.
ADMIRAL SEBREE, motorship	6:15 p.m.	Portland	General	Hall	Pacific S.S. Co.
TULSAGAS, tanker	10:40 p.m.	San Francisco	Ballast	Gadsberg	Associated Oil Co.
SAN NAZARIO, tanker (British)	7:45 p.m.	Santos	Ballast	Thompson	Anglo-Mexican Pet. Corp.
CABRILLO, steamer	5:20 p.m.	Avalon	Passengers	Leisk	Wilmington Trans. Co.

SAILED, TUESDAY, MAY 10

Ship—	Time	For	Cargo	Captain	Operator
FRANK LYNCH, motorship	12:30 a.m.	Cuba	General	Lindberg	W. J. Gray, Jr.
SUSHERICO, steamer	1:35 a.m.	Newark	General	Mercer	Transmarine Line
LA BREA, tanker	5:05 a.m.	Oleum	Oil	Collier	Union Oil Co.
OLEANDER, tanker (British)	9:10 a.m.	Antofagasta	Oil	Frost	Chile S.S. Co.
AVALON, steamer	10:05 a.m.	Avalon	Passengers	Mussetter	Wilmington Trans. Co.
CABRILLO, steamer	10:35 a.m.	Avalon	Passengers	Leisk	Wilmington Trans. Co.
BOOBYALLA, motorship	10:50 a.m.	Seattle	General	Littlefield	Pacific S.S. Co.
CAPT. A. F. LUCAS, tanker	11:15 a.m.	Guaymas	Oil	Johnson	Standard Oil Co.
CANADIAN FARMER, steamer (British)	12:45 p.m.	Ocean Falls	General	Stephens	Canadian Gov. Merchant Marine
YALE, steamer	4:35 p.m.	San Francisco	Passengers	Self	Los Angeles S.S. Co.
CHINESE PRINCE, steamer (British)	5:50 p.m.	Yokohama	Passengers	Morrison	Prince Line
DUCHESSA D'AOSTA, steamer (Italian)	6:15 p.m.	San Francisco	Passengers	Caftarinich	Navigazione Libera Triestina
RESOLUTE, steamer (German)	6:40 p.m.	N. Y. & world por[ts]	Passengers	Kruse	Hamburg-American Lines
SUNUGENTCO, steamer	5:55 p.m.	Newark	General	Ferrill	Transmarine Line
SUHOLCO, steamer	11:00 p.m.	Newark	General	McWhinnie	Transmarine Line
WALLINGFORD, steamer	7:05 p.m.	Portland	General	Illig	McCormick S.S. Co.
WILLIAM PERKINS, steamer	9:30 p.m.	New York	General	Frantzen	Garland Line
K. R. KINGSBURY, tanker	4:10 p.m.	San Francisco	Oil	Thomsen	Standard Oil Co.
R. W. STEWART, tanker	8:50 p.m.	New York	Oil	Larsen	Pan American Oil Co.
W. S. MILLER, tanker	11:45 p.m.	Richmond	Oil	Phillips	Standard Oil Co.
PHYLLIS, steamer	6:45 p.m.	Puget Sound	Ballast	Winter	W. R. Chamberlin Co.
PALOMAR, tug, and barge	8:10 p.m.	San Diego	Oil	Monice	Star & Crescent Co.

Movements between 9 p.m. and midnight from operators' advices and radio reports.

DUE TO ARRIVE AND SAIL TODAY

VESSELS DUE TO ARRIVE, WEDNESDAY, MAY 11

Ship—	Berth.	District.	From	Cargo.	Operator.
NEWPORT, steamer	178	Wilmington	Portland	Passengers	McCormick S.S. Co.
HUMBOLDT, steamer	88	San Pedro	San Francisco	Passengers	L. A. and S. F. Nav. Co.
HARVARD, steamer	155	Wilmington	San Francisco	Passengers	Los Angeles S.S. Co.
GRIFFDU, steamer	160	Wilmington	Seattle	Passengers	Nelson S.S. Co.
GROOTENDYK, steamer (Dutch)	187	Wilmington	Rotterdam	Passengers	Holland-Amer. Lines
AVALON, steamer	185	Wilmington	Avalon	Passengers	Wilmington Trans. Co.
NOTRE DAME DE FOURVIERE, steamer (Fr.)	230	Terminal Island	San Francisco	General	French Line
SUMANCO, steamer	188	Wilmington	New Orleans	General	Transmarine Line
ROBIN GOODFELLOW, steamer	191	East Basin	Longview	General	Isthmian Line
CHARLES R. McCORMICK, steamer	Anc.	Anchorage	Grays Harbor	General	McCormick S.S. Co.
PETER KERR, steamer	157	Wilmington	Portland	General	Arrow Line
DEROCHE, tanker	167	Wilmington	San Francisco	Ballast	Union Oil Co.
BARBARA C., steamer	198	East Basin	Tacoma	Lumber	W. R. Chamberlin Co.
CASCADE, steamer	74	San Pedro	Anacortes	Lumber	E. K. Wood Lumber Co.
NOYO, steamer	36	Outer Harbor	Fort Bragg	Lumber	National S.S. Co.
EMILE DEUTSCH DE LA MUERTHE, tkr., Br.	167	Wilmington	Clyde	Ballast	Shell Oil Co.
WILLIAM F. HERRIN, tanker	118	West Basin	Avon	Ballast	Associated Oil Co.

VESSELS DUE TO DEPART, WEDNESDAY, MAY 11

Ship—	Berth.	District.	For	Cargo.	Operator.
HARVARD, steamer	155	Wilmington	San Diego	Passengers	Los Angeles S.S. Co.
HUMBOLDT, steamer	88	San Pedro	San Francisco	Passengers	L. A. and S. F. Nav. Co.
ODENWALD, motorship (German)	156	Wilmington	San Francisco	Passengers	Hamburg-Amer. Lines
AVALON, steamer	185	Wilmington	Avalon	Passengers	Wilmington Trans. Co.
CADDOPEAK, steamer	169	Wilmington	Portland	General	Nelson S.S. Co.
EASTERN KNIGHT, steamer	230	Terminal Island	San Francisco	General	Quilter Line
SILVERAY, motorship (British)	230	Terminal Island	Calcutta	General	Kerr Line
HELEN OLMSTED, tanker	172	Wilmington	New York	Oil	California Pet. Corp.
SYLVAN ARROW, tanker	230	Terminal Island	New York	Oil	Standard Trans. Co.
TEJON, tanker	150	Wilmington	Seattle	Oil	General Pet. Corp.
W. L. STEED, tanker	71	Outer Harbor	Baltimore	Oil	Pan American Oil Co.
INDIANA HARBOR, steamer	156	East Basin	San Diego	Lumber	McCormick S.S. Co.
JOHN C. KIRKPATRICK, steamer	177	Wilmington	Seattle	General	McCormick S.S. Co.
TAMALPAIS, steamer	194	East Basin	Eureka	Ballast	Little River Redwood Co.
NOTRE DAME DE FOURVIERE, steamer (Fr.)	230	Terminal Island	Bordeaux	General	French Line
PETER KERR, steamer	156	Wilmington	New York	General	Arrow Line
ADMIRAL SEBREE, motorship	164	Wilmington	Portland	General	Pacific S.S. Co.
TULSAGAS, tanker	119	West Basin	Avon	Oil	Associated Oil Co.
WILLIAM F. HERRIN, tanker	119	West Basin	Avon	Oil	Associated Oil Co.
OYLERIC, tanker (British)	98	San Pedro	London	Oil	Bank Line

SHIPPING

PASSENGER SCHEDULE

ARRIVING

(Hour given below is docking time)

May 11—
Newport, Portland, via S. F., 7 p.m. 178
Humboldt, San Francisco, 6 a.m. 88
Harvard, San Francisco, 10 a.m. 155
Griffdu, Seattle via S.F., 10 a.m. 160
Avalon, Avalon, 5:20 p.m. 185
Grootendyk, Rotterdam, 3 p.m. 187

May 12—
Ruth Alexander, Seattle, via S. F., 4 p.m. 155
Admiral Dewey, Portland, via S. F., 6 a.m. 154
Yale, San Francisco, 10 a.m. 155
Harvard, San Diego, 2 p.m. 155
Venezuela, New York, 8 a.m. 160
Avalon, Avalon, 5:20 p.m. 185

May 13—
City of Los Angeles, Honolulu, 9 a.m. 156
Admiral Dewey, San Diego, 10 p.m. 154
Cadaretta, Portland via S.F., 8 a.m. 160
Yale, San Diego, 2 p.m. 155
Nome City, San Francisco, 2 p.m. 160
Avalon, Avalon, 5:20 p.m. 185

VESSELS SAILING

May 11—
Harvard, San Diego, 3 p.m. 155
Humboldt, San Francisco, 5 p.m. 88
Odenwald, San Francisco, 5 p.m. 156
Avalon, Avalon, 10 a.m. 185

May 12—
Newport, Portland, via S. F., 5 p.m. 178
Admiral Dewey, San Diego, 8 p.m. 154
Plow City, Seattle, via S. F., 5 p.m. 160
Yale, San Diego, 2 p.m. 155
Harvard, San Francisco, 4 p.m. 155
Venezuela, San Francisco, 5 p.m. 188
Grootendyk, San Francisco, 5 p.m. 187
Avalon, Avalon, 10 a.m. 185

May 13—
Yale, San Francisco, 4 p.m. 155
Ruth Alexander, San Diego, 11 a.m. 155
Avalon, Avalon, 10 a.m. 185

VESSELS IN PORT

Midnight, May 10

PASSENGER VESSELS

Avalon, steamer 185
Odenwald, motorship (German) 156
Plow City, steamer 160

CARGO VESSELS

Admiral Sebree, motorship 154
Caddopeak, steamer 38
[illegible], motorship .... Long Beach
Daylight, barge (British) .... Long Beach
Eastern Knight, steamer 230-D
Sidney M. Hauptman, steamer 177
Silveray, motorship (British) 230-E
Vaquero, motorship 94

OIL CARRIERS

Helen Olmstead, tanker 172
Hyrcania, tanker (French) 241
John D. Archbold, tanker 241
Richfield, tanker .... Long Beach
Sylvan Arrow, tanker 239
San Nazario, tanker (British) .... Long Beach
Tamaha, tanker (British) 241
Tejon, tanker 150
Tulsagas, tanker 119
W. L. Steed, tanker 71
Washtenaw, tanker 172
Oyleric, tanker (British) 98

LUMBER CARRIERS

Brookdale, steamer 260
Brookings, steamer 200
C. D. Johnson III, steamer 228
Indiana Harbor, steamer 195
John C. Kirkpatrick, steamer .... Long Beach
Missoula, steamer 224
Point Arena, steamer 198
Tamalpais, steamer 194
Whitney Olson, steamer 178

LOCATION OF BERTHS

OUTER HARBOR—Nos. 36 to 73.
SAN PEDRO—Nos. 74 to 98.
WEST BASIN—Nos. 101 to 122.
WILMINGTON—Nos. 150 to 190.
EAST BASIN—Nos. 191 to 204.
TERMINAL ISLAND—Nos. 205 to 241.
LONG BEACH—Not numbered.

COAST AND GEODETIC SURVEY

TIDES, MAY, 1927

Los Angeles Harbor

LOW WATER

Day	Time	Height Ft.	Time	Height Ft.
11	12:35 a.m.	1.7	12:45 p.m.	6.4
12	1:08 a.m.	1.1	1:20 p.m.	0.6
13	1:27 a.m.	0.7	1:52 p.m.	0.8
14	1:53 a.m.	0.3	2:22 p.m.	1.1
15	2:10 a.m.	—0.1	2:53 p.m.	1.3
16	2:31 a.m.	—0.1	3:24 p.m.	1.6

HIGH WATER

Day	Time	Height Ft.	Time	Height Ft.
11	6:09 a.m.	4.0	6:34 p.m.	4.7
12	6:49 a.m.	4.0	7:17 p.m.	5.0
13	7:30 a.m.	4.0	7:38 p.m.	5.3
14	8:08 a.m.	3.9	8:03 p.m.	5.5
15	8:46 a.m.	3.8	8:25 p.m.	5.7
16	9:24 a.m.	3.7	8:50 p.m.	5.7

SUN AND MOON

Day	Sunrise	Sunset	Moonrise	Moonset
11	4:54 a.m.	6:45 p.m.	2:17 p.m.	2:34 a.m.
12	4:53 a.m.	6:46 p.m.	3:11 p.m.	3:04 a.m.
13	4:52 a.m.	6:47 p.m.	4:06 p.m.	3:31 a.m.
14	4:52 a.m.	6:47 p.m.	5:03 p.m.	3:58 a.m.
15	4:51 a.m.	6:48 p.m.	5:59 p.m.	4:27 a.m.
16	4:50 a.m.	6:49 p.m.	6:57 p.m.	4:58 a.m.

AIR MAIL SCHEDULE

Now in effect: Universal postage rate of 10 cents per half ounce anywhere in the United States or Canada applies on all matters sent via Air Mail.

Transcontinental air mail service to and from Southern California is operated in both directions daily, leaving Air Mail Airport (Los Angeles) at 7:35 a.m. Pacific Time and arriving at Hadley Field (New Brunswick, N. J.) at 5 p.m. Eastern Standard Time the second day. Arrival at the New York City postoffice is one hour later.

Westbound departure from Hadley Field is at 12:15 p.m., Eastern Standard Time, with arrival at Los Angeles at 5:25 p.m., Pacific Time, the second day.

The Los Angeles daily closing for air mail is 6:30 a.m. at Arcade Station and at 5:45 a.m. or a little later at the air mail letter boxes, painted red, white and blue, and located in various parts of the city.

Items for the air mail are restricted to not more than fifty (50) pounds in weight and to not more than eighty-four (84) inches in length and girth combined.

PACIFIC COAST ROUTE

Collections are made at all air mail boxes not later than 9 p.m. and at the Arcade Station postoffice not later than 10:55 p.m.

The route will be operated on the following schedule: Northbound, leave Los Angeles 12:01 a.m. Arrive at Bakersfield 1:45 a.m.; Fresno, 3:30 a.m.; San Francisco, 6:30 a.m.; Seattle, 2 p.m. Southbound, leave Seattle 9:45 a.m.; San Francisco, 12 noon; Fresno, 2 p.m.; Bakersfield, 3:30 p.m. Arrive Los Angeles, 5 p.m.

RADIO REPORT

[BY RADIO CORPORATION OF AMERICA]

The Radio Corporation of America in co-operation with the United States Health Service and the Seamen's Institute will receive requests through the KSE station at Los Angeles Harbor for medical and surgical services for ships at sea.

WILMINGTON STATION

Noon, May 9

AXEL JOHNSON, Los Angeles for Balboa, 1050 miles south of Los Angeles.
OANFA, Balboa for Yokohama, 2130 miles east of Honolulu.
DRYDEN, Los Angeles for Honolulu, 763 miles west of Los Angeles.
NEW BRITAIN, Los Angeles for Balboa, 1203 miles north of Balboa.

8 p.m., May 9

CITY OF LOS ANGELES, Honolulu for Los Angeles, 1317 miles west of Los Angeles.
CHILE, San Francisco for Hamburg, 1025 miles south of San Francisco.
ORIENT, Balboa for Los Angeles, 1886 miles south of Los Angeles.

Noon, May 10

CRAMPTON ANDERSON, Balboa for Los Angeles, 765 miles south of Los Angeles.
EMMA H. COPPAGE, Los Angeles for Balboa, 2885 miles north of Balboa.
GROOTENDIJK, Balboa for Los Angeles, 301 miles south of Los Angeles.
HAMPTON ROADS, Los Angeles for Balboa, 1017 miles south of Los Angeles.
SWIFT WIND, Los Angeles for Fall River, 880 miles south of Los Angeles.
SUREMICO, Balboa for Los Angeles, 315 miles south of Los Angeles.
SUMANCO, Balboa for Los Angeles, 284 miles south of Los Angeles.
ONEIDA, Los Angeles for Balboa, 1233 miles north of Balboa.
ROYAL ARROW, Balboa for Los Angeles, 1230 miles south of Los Angeles.
INVINCIBLE, Balboa for Los Angeles, 273 miles south of Cape San Lucas.
CAMDEN, Balboa for Port San Luis, 677 miles south of Port San Luis.
LONDON SHIPPER, Los Angeles for Balboa, 776 miles south of Los Angeles.
SAN TEODORO, Los Angeles for Balboa, 694 miles south of Los Angeles.
NEPTUNIAN, Balboa for Los Angeles, 520 miles south of Los Angeles.
CHARLES G. BLACK, Balboa for Los Angeles, 399 miles south of Los Angeles.
SUSHERICO, Los Angeles for Balboa, 95 miles south of Los Angeles.
KINDERDYK, Los Angeles for Balboa, 610 miles south of Los Angeles.
BEN AVON, Portland for Balboa, 664 miles south of Columbia River.
CHILSCO, Los Angeles for Tocopilla, 490 miles south of Los Angeles.
ALADDIN, Balboa for Los Angeles, 451 miles south of Los Angeles.
F. J. LUCKENBACH, New York for Los Angeles, 1100 miles south of Los Angeles.
SUTERMCO, Balboa for Los Angeles, 1177 miles south of Los Angeles.

8 p.m., May 9

S. C. T. DODD, Balboa for Los Angeles, 1091 miles south of Los Angeles.
CONDOR, Arica for San Francisco, 855 miles south of Los San Francisco.
NORA, Los Angeles for Iquique, 342 miles south of Los Angeles.
NOTRE DAME DE FOURVIERE, San Francisco for Los Angeles, 134 miles north of Los Angeles.
LA PLACENTIA, Los Angeles for Balboa, 2090 miles north of Balboa.
CAPT. A. F. LUCAS, Los Angeles for Guaymas, 1060 miles north of Guaymas.
K. R. KINGSBURY, Los Angeles for Richmond, 334 miles south of Richmond.
CHARLIE WATSON, El Segundo for San Diego, 49 miles north of San Diego.
POINT FERMIN, Balboa for Los Angeles, 337 miles south of Los Angeles.
RIGI, Balboa for Los Angeles, 370 miles south of Los Angeles.

SAN FRANCISCO STATION

8 p.m., May 9

PRESIDENT McKINLEY, Yokohama for Honolulu, 1760 miles west of Honolulu.
STANLEY, Honolulu for Panama, 4126 miles from Panama.
MAKURA, Sydney for San Francisco, 1367 miles from San Francisco.
DEWEY, San Francisco for Hongkong, 2763 miles from San Francisco.
PRESIDENT MADISON, Honolulu for Yokohama, 2325 miles from Yokohama.
ROBERT DOLLAR, San Francisco for Sydney, 955 miles from San Francisco.
H. T. HARPER, Melbourne for Richmond, 3890 miles from Richmond.
HAWAIIAN STANDARD, Kahului for San Francisco, 1930 miles from San Francisco.
WEST HENSHAW, Honolulu for San Francisco, 1920 miles from San Francisco.
SHABONEE, Los Angeles for Shanghai, 1923 miles from Los Angeles.
DILWORTH, Manila for Los Angeles, 1951 miles from Los Angeles.
WILHELMINA, San Francisco for Honolulu, 179 miles from San Francisco.
MAKENA, Ahukini for San Francisco, 1395 miles from San Francisco.
ROYAL ARROW, New York for Los Angeles, 1600 miles from Los Angeles.
ONIDA, Los Angeles for New York, 1466 miles from Balboa.
RHEEM, Los Angeles for Baltimore, 148 miles from Balboa.
BALD HILL, New York for Los Angeles, 745 miles from Balboa.
COVENA, Salverry for Los Angeles, 1980 miles from Los Angeles.
HEGIORA, Los Angeles for Baltimore, 1165 miles from Balboa.
SUTERMCO, Port Newark for Los Angeles, 1400 miles from Los Angeles.
CHILOIL, Los Angeles for Tocopilla, 1373 miles from Los Angeles.
CHUKY, Los Angeles for Tocopilla, 1479 miles from Los Angeles.
ARGYLL, Los Angeles for Guayaquil, 1544 miles from Guayaquil.
GLADIATOR, Balboa for Vancouver, 1500 miles from Balboa.
CAIRQUE, San Francisco for Valparaiso, 2400 miles from San Francisco.
WILLIAM ROCKEFELLER, New York for Los Angeles, 1555 miles from Los Angeles.
J. L. LUCKENBACH, New York for Los Angeles, 1405 miles from Los Angeles.
INVINCIBLE, Galveston for Los Angeles, 1357 miles from Los Angeles.
MEMPHIS CITY, San Diego for London, 1205 miles from San Diego.
ARKANSAS, San Diego for Champerico, 1457 miles from San Diego.
REGULUS, Callao for Los Angeles, 1716 miles from Los Angeles.
CANFA, Los Angeles for Yokohama, 2130 miles east of Honolulu.
PRESIDENT WILSON, Balboa for Los Angeles, 1983 miles from Los Angeles.

8 p.m., May 10

DODD, Balboa for Los Angeles, 1091 miles from Los Angeles.
ROYAL ARROW, New York for Los Angeles, 1230 miles from Los Angeles.
J. L. LUCKENBACH, Balboa for Los Angeles, 1100 miles from Los Angeles.
INVINCIBLE, Galveston for Los Angeles, 283 miles from Cape Lucas.
ONEIDA, Los Angeles for New York, 1233 miles from Balboa.
KEKOSKEE, Los Angeles for Balboa, 1906 miles from Los Angeles.
PRESIDENT WILSON, Balboa for Los Angeles, 1650 miles from Los Angeles.
MEMPHIS CITY, San Diego for London, 1366 miles from Balboa.
CHUKY, Los Angeles for Tocopilla, 1666 miles from Los Angeles.
NEW BRITAIN, Los Angeles for New York, 1203 miles from Balboa.
SANTOS, Orient for Los Angeles, 1398 miles from Acajutla.
CRAMPTON ANDERSON, Balboa for Los Angeles, 765 miles from Los Angeles.
SUTERMCO, Port Newark for Los Angeles, 1177 miles from Los Angeles.
WILLIAM ROCKEFELLER, Balboa for Los Angeles, 1266 miles from Los Angeles.
D. G. SCOFIELD, Los Angeles for Baltimore, 464 miles from Balboa.
BALDHILL, New York for Los Angeles, 1120 miles from Balboa.
STEEL WORKER, Vancouver for Los Angeles, 629 miles from Cape Flattery.
MAKURA, Sydney for San Francisco, 1000 miles from San Francisco.
CITY OF PANAMA, Los Angeles for San Francisco, 68 miles from San Francisco.

[BY FEDERAL TELEGRAPH COMPANY]

The Federal Telegraph Company, in co-operation with the Los Angeles Receiving Hospital staff, will receive requests for medical and surgical services from ships' crews from vessels at sea through KOK station at Los Angeles, without charge.

LOS ANGELES STATION

Noon, May 9

KNUTE NELSON, Balboa for Los Angeles, Lat. 18.20 N., Long. 104.10 W.
ROBIN GOODFELLOW, Longview for Los Angeles, 692 miles north of Los Angeles.
FINLAND, Los Angeles for New York, 1319 miles south of Los Angeles.

8 p.m., May 9

RIGI, Balboa for Los Angeles, 546 miles south of Los Angeles.
CATHWOOD, Honolulu for Los Angeles, 1030 miles west of Los Angeles.
MANILA MARU, Los Angeles for Yokohama, 1060 miles west of Los Angeles.
MILWAUKEE BRIDGE, New York for San Francisco, 1951 miles south of San Francisco.
M. F. STERLING, towing schooner Helen B. Sterling, Los Angeles for Balboa, 1550 miles north of Balboa.
VENEZUELA, New York for San Francisco, 582 miles south of Los Angeles.
CORINTO, San Francisco for Cristobal, left Champerico.
SAN LORENZO, Los Angeles for Montevideo, 1172 miles southeast of Los Angeles at 4 a.m., 10th.

Noon, May 10

PACIFIC FIR, Baltimore for Los Angeles, 430 miles south of Los Angeles.
HALO, Philadelphia for Los Angeles, 514 miles south of Los Angeles.
ROBIN GOODFELLOW, Longview for Los Angeles, 217 miles north of Los Angeles.
SAN NAZARIO, Balboa for Los Angeles, 88 miles south of Los Angeles.
FRANK LYNCH, Los Angeles for Balboa, 94 miles south of Los Angeles.

8 p.m., May 10

TULSAGAS, Avon for Los Angeles, 50 miles north of Los Angeles.
CASCADE, Anacortes for Los Angeles, 60 miles north of Los Angeles.
NOTRE DAME DE FOURVIERE, San Francisco for Los Angeles, 134 miles north of Los Angeles.
BOOBYALLA, Los Angeles for San Francisco, 280 miles south of San Francisco.
SHREVEPORT, Los Angeles for Philadelphia, 340 miles south of Los Angeles.
YALE, Los Angeles for San Francisco, 79 miles north of Los Angeles.
PETER KERR, Portland for Los Angeles, 120 miles north of Los Angeles.
PHYLLIS, Los Angeles for Barnett, 18 miles north of Los Angeles.
LUBRICO, Baltimore for San Francisco, 394 miles south of San Francisco.
HELEN VINMONT, Los Angeles for Buenos Aires, 171 miles south of Los Angeles.
WALLINGFORD, Los Angeles for San Francisco, 8 miles north of Los Angeles.
HUMBOLDT, San Francisco for Los Angeles, 20 miles north of Santa Barbara.

SAN FRANCISCO STATION

8 p.m., May 9

FINLAND, San Francisco for New York, 1309 miles from Los Angeles.
VENTURA, Sydney for San Francisco, 3211 miles from San Francisco.
RAKUYO MARU, San Francisco for Honolulu, 600 miles from San Francisco.
CITY OF VANCOUVER, Victoria for Osaka, 2737 miles from Victoria.
MILWAUKEE BRIDGE, Balboa for San Francisco, 1545 miles from San Francisco.
WEST OROWA, Dairen for Portland, 2228 miles from Columbia River.
HANLEY, Balboa for San Diego, 1083 miles from San Diego.
PRESIDENT WILSON, New York for San Francisco, 1985 miles from Los Angeles.
VENEZUELA, New York for San Francisco, 982 miles from San Francisco.
HYADES, San Francisco for Naknek, 794 miles from San Francisco.
CORINTO, left Champerico for San Jose at 8 p.m.
PACIFIC SPRUCE, Tacoma for Los Angeles, 30 miles from Point Sur.
SINALOA, Los Angeles for San Francisco, 139 miles from San Francisco.
SUNEWARKCO, Grays Harbor for Los Angeles, 186 miles from Grays Harbor.

8 p.m., May 10

KOFUK MARU, Prince Rupert for Los Angeles, 186 miles from Marshfield.
PRESIDENT PIERCE, Seattle for Yokohama, 60 miles from Seattle.
BERING, San Francisco for Naknek, 127 miles from San Francisco.
W. R. CHAMBERLIN, JR., Oakland for Portland, 56 miles from Oakland.

TRANS-PACIFIC MAIL

Following schedule of sailing is provided by the Los Angeles postoffice:

May 12, from San Francisco. Mail for Honolulu, Pago Pago, Suva and Sydney.

May 13, from San Francisco. Mail for Honolulu.

May 14, from San Francisco. Mail for Honolulu, Yokohama, Kobe, Shanghai, Hongkong and Manila.

May 14 from Los Angeles. Mail for Auckland and Wellington.

May 14, from Los Angeles. Mail for Panama Canal Zone.

May 16, from Los Angeles. Mail for Yokohama and Kobe.

May 18, from San Francisco. Mail for Honolulu.

May 18, from San Francisco. Mail for Papeete, Rarotonga, Wellington and Sidney.

May 19, from Seattle. Mail for Yokohama, Kobe, Nagasaki, Shanghai, Hongkong and Manila.

For connection at Seattle, mail must leave Los Angeles the third day prior to date of sailing not later than 5:30 p.m.

To connect at San Pedro for the Hawaiian Islands every other Saturday, mail leaves Los Angeles at 8:30 a.m. on Saturday.

Note—To connect at San Francisco mail must leave Los Angeles on dispatch made not later than 5:30 p.m. the day prior to date of sailing.

MINA BREA, Los Angeles for Vancouver, 297 miles from Vancouver.
LA PURISIMA, Los Angeles for Portland, 296 miles from Portland.
CULBURRA, Port Angeles for San Francisco, 183 miles from San Francisco.
LOS ALAMOS, Los Angeles for Portland, 132 miles from Portland.
J. C. FITZSIMMONS, Point Wells for Richmond, 477 miles from Richmond.
HARVARD, San Francisco for Los Angeles, 79 miles from San Francisco.
SOLANA, New York for Avon, 223 miles from Avon.
CARSON, Port San Luis for Oleum, 65 miles from Oleum.
NOYO, Fort Bragg for Los Angeles, 168 miles from Los Angeles.
WEST PROSPECT, Honolulu for San Francisco, 343 miles from San Francisco.
LUBRICO, Balboa for San Francisco, 394 miles from San Francisco.
JACOX, San Francisco for Seattle, 19 miles from San Francisco.
CHARLES R. McCORMICK, Portland for Los Angeles, 293 miles from Los Angeles.
EMMA ALEXANDER, San Francisco for Victoria, 708 miles from Victoria.
NEWPORT, San Francisco for Los Angeles, 23 miles from San Francisco.
WINAMAC, Los Angeles for Itasaki, 384 miles from Los Angeles.
BARBARA C, Grays Harbor for Los Angeles, 219 miles from Los Angeles.
BETTERTON, Avon for Ventura, 115 miles from Ventura.
STANWOOD, Tacoma for San Diego, 280 miles from San Diego.
TULSAGAS, Avon for Los Angeles, 80 miles from Los Angeles.
CATHERINE G. SUDDEN, Santa Barbara for Willapa Harbor, 255 miles from Santa Barbara.
OLEUM, Port San Luis for Tacoma, 335 miles from Tacoma.
SAMOA, Los Angeles for Tillamook, 669 miles from Los Angeles.
CALAWAII, Los Angeles for Honolulu, 797 miles from Los Angeles.
LA BREA, Los Angeles for Oleum, 250 miles from Oleum.
WILLIAM F. HERRIN, Port Costa for Los Angeles, 32 miles from Los Angeles.
M. H. WHITTIER, Gaviota for Amoroso, 122 miles from Amoroso.
SHASTA, Oakland for Grays Harbor, 303 miles from Grays Harbor.
MULTNOMAH, Tacoma for San Francisco, 374 miles from San Francisco.
E. A. PERKINS, Los Angeles for Port Ludlow, 513 miles from Port Ludlow.
EDNA, San Francisco for Portland, 296 miles from Astoria.
ADMIRAL SCHLEY, San Francisco for Portland, 625 miles from Portland.

PORTLAND STATION

8 p.m., May 9

POINT BONITA, San Francisco for Portland, 344 miles from Portland.
NORTH KING, Portland for Bristol Bay, 794 miles west of Columbia River.
GLACIER, San Francisco for Bristol Bay, 444 miles from San Francisco.
LOS ALAMOS, Los Angeles for Portland, 287 miles from Portland.
WEST HOLBROOK, Portland for Niigata, 1172 miles from Columbia River.
STAR OF ZEALAND, San Francisco for Bristol Bay, 452 miles from Unimak Pass.
STAR OF FALKLAND, San Francisco for Bristol Bay, 435 miles from Unimak Pass.
STAR OF HOLLAND, San Francisco for Bristol Bay, 449 miles from Unimak Pass.
STAR OF LAPLAND, Blaine for Bristol Bay, 274 miles east of Scotch Cape.
KADIK, San Francisco for Bristol Bay, 450 miles from Unimak Pass.

8 p.m., May 10

SKAGWAY, Seattle for Los Angeles, 679 miles from Los Angeles.
CHALLAMBRA, Anacortes for San Francisco, 465 miles from San Francisco.
ADMIRAL PEARY, San Francisco for Seattle, 275 miles from Seattle.
J. C. FITZSIMMONS, Point Wells for Richmond, 477 miles from Richmond.
ELDORADO, San Francisco for Seattle, 339 miles from Seattle.
DOROTHY WINTERMOTE, San Francisco for Seattle 255 miles from Seattle.
LOS ALAMOS, Los Angeles for Portland, 135 miles from Portland.
CANADIAN COASTER, Ocean Falls for Los Angeles, 800 miles from Los Angeles.
OLEUM, Port San Luis for Tacoma, 335 miles from Tacoma.
LASSEN, Grays Harbor for Kodiak, 115 miles from Kodiak.
WARWICK, Los Angeles for Seattle, 250 miles from Seattle.
EDNA, San Francisco for Portland, 296 miles from Astoria.
JANE NETTLETON, San Francisco for Bellingham, 330 miles from Bellingham.
KEWANEE, Seattle for Avon, 228 miles from Avon.
MEMNON, Astoria for Ushagak, 95 miles from Columbia River.
R. J. HANNA, Richmond for Point Wells, 106 miles from Point Wells.

ARRIVALS AND CLEARANCES AT WORLD'S PORTS

SAN FRANCISCO, May 10. (AP)—Arrived: Robert Johnson, 2:45 a.m., Newport; Nome City, 3:35 a.m., Los Angeles; Cadaretta, 4:15 a.m., Westport; Brunswick, 4:20 a.m., Fort Bragg; San Diego, 5:05 a.m., Los Angeles; District of Columbia, 7:35 a.m., Los Angeles; West Sequana, 7:35 a.m., Los Angeles; Annie Christenson, 7:35 a.m., Willapa Harbor; Prentiss, 9:10 a.m., Albion; Johan Poulsen, 9:50 a.m., Astoria; Harry Luckenbach, 9:55 a.m., Seattle; President Jackson, 9:55 a.m., Los Angeles; Los Angeles, 12:15 p.m., Ventura; Frank G. Drum, 12:20 p.m., Los Angeles; Ruth Alexander, 12:35 p.m., Victoria; Glymont, 3:40 p.m., Port Angeles; Catherine, 3:40 p.m., Eureka; K. I. Luckenbach, 6 p.m., Mobile.

Departed: Derecha, 4:10 a.m., Ventura; Betterton, 5:10 a.m., Ventura; Tenyo Maru, 12:35 p.m., Honolulu; Westmoor, 1:35 p.m., London; W. R. Chamberlain, Jr., 3:30 p.m., Grays Harbor; Harvard, 4 p.m., Los Angeles; Admiral Schley, 6 p.m., Portland; Elizabeth, 6 p.m., Crescent City.

SEATTLE, May 10.—Arrived: Beneleuch, midnight, Viking, 7:30 a.m., Tacoma; Radiant, 7 p.m., Sawerdenco, 9 p.m., Los Angeles; Yahiko Maru, 6 p.m., Bellingham; Curacao, 5:30 p.m., Alameda, 4 p.m., motorship Norco, 1:30 p.m., motorship Apex, 3 a.m., Southeastern Alaska; Lewis Luckenbach, 2:30 p.m., Jane Christenson, 12:20 p.m., Dorothy Alexander, 6:30 a.m., San Francisco.

Departed: Buster Queen, 3 p.m., Lakina, 5 p.m., Otsego, 3 p.m., Perry L. Smithers, 10:15 a.m., Alaska; Wapama, 11 p.m., Dorothy Alexander, 6 p.m., Ipswich, 3:30 p.m., Tacoma; President Pierce, 11 a.m., Iyo Maru, 10:35 a.m., Kobe.

PORTLAND, May 10.—Arrived: Rose City, 5 p.m., Los Angeles, via San Francisco; Daisy Gadsby, 11 p.m., San Francisco; Oriole, 11 p.m., Aberdeen.

Departed: Lebec, 8 a.m., Los Angeles; Warwick, 7 a.m., San Francisco; Sagadahoc, 5 p.m., Baltimore, via Puget Sound; Depere, 6 p.m., San Francisco and Los Angeles; Point Reyes, 5 p.m., Mobile and way, via Los Angeles; Edna Christenson, 7 p.m., Buena Ventura, via San Francisco; Wahkeena, 8 p.m., San Francisco.

TACOMA, May 10.—Arrived: Ipswich, Baltimore, 8 a.m.; Victoria, Seattle, 12:30 p.m.; Amur, Stewart, B. C., 5:30 p.m.

Departed: Viking, Everett, 4:30 a.m.; Victoria, False Pass, 4:30 p.m.

SAN DIEGO, May 10.—Arrived: Sierra, Grays Harbor, 5 a.m.; Quinault, Coos Bay, 6 a.m.

Departed: Yale, San Francisco, 9 a.m.

VANCOUVER (B. C.) May 10.—Arrived: Motorship Lochgoil, 9th, Liverpool; Montebello, 9th, Los Angeles.

Departed: Eldridge, 9th, Everett.

GRAYS HARBOR (Wash.) May 10.—Arrived: Olympic, 6 a.m., Katherine Donovan, 9th, Los Angeles.

Departed: Motorship Lassen, 8 a.m., Oakland; Oriole, 8 a.m., Philadelphia; Sunnewarkco, 9th, Newark.

PORT GAMBLE (Wash.) May 10.—Arrived: Ernest H. Meyer, 9th, Seattle.

PORT ANGELES (Wash.) May 10.—Departed: Port Angeles, 9th, San Francisco.

EVERETT (Wash.) May 10.—Arrived: Eldridge, 9th, Vancouver.

ASTORIA (Ore.) May 10.—Arrived: El Segundo, 4:10 a.m., San Francisco; Anne Hanify, noon, Los Angeles.

Departed: Mannon, 10 a.m., Chignik.

PANAMA CANAL, May 9.—Passed, bound east: Yuri Maru, Portland for Portugal; Sunbeam, Los Angeles for Philadelphia; Eleanor Christenson, Los Angeles for New York.

Passed, bound west: Franklin K. Lane, Baltimore for Los Angeles; Halsey, Baltimore for Los Angeles; Swift Arrow, Fall River for Los Angeles.

News of Ships and Sailings at Pacific Ports

SAN FRANCISCO, May 10. (AP)—[illegible] Packers' Association [illegible] Dutch ship Saintiga, [illegible] day with more than [illegible] of them [illegible] capacity of 11,000 [illegible] largest vessels that [illegible] and is able to carry [illegible] The other steamers of the [illegible] scheduled to sail [illegible] more company [illegible] supplies.

Charles L. Wheeler, [illegible] manager of the McCormick [illegible] arrived home today after [illegible] While he was in Washington [illegible] that he purchased [illegible] States Shipping Board [illegible] Cape. He also said [illegible] tions with the [illegible] looking to the [illegible] Line between Gulf and Pacific ports.

Bound for Far Eastern ports [illegible] cargo and with a [illegible] Y. K. liner Tenyo Maru [illegible] Among its passengers were [illegible] ball team of the University of [illegible] for Japan.

SEATTLE, May 10. (AP)—The [illegible] McNeil & Libby, known as the [illegible] the Alaskan service, sailed [illegible] with a full cargo of [illegible] early days of the World War [illegible] north German Lloyd liner Prinz [illegible] and operated for a time [illegible] on South American trade [illegible] by the United States [illegible] Libby, McNeil & Libby.

Charter of the steamer [illegible] gren & Co., was reported [illegible] sel will load lumber at Grays Harbor [illegible]

The steamship President [illegible] American Mail and Dollar Line [illegible] Nippon Yusen Kaisha liner [illegible] today for the Far East.

TACOMA, May 10. (AP)—To load [illegible] empty whale oil drums, the Alaska [illegible] Company liner Victoria sailed [illegible] today. The vessel left [illegible] False Pass.

Another arrival today was the [illegible] McCormick Line, which came [illegible] New York and other east coast [illegible]

After loading lumber and [illegible] tions, the steam schooner Viking [illegible] that port, via Everett.

PORTLAND, May 10. (AP)—[illegible] Portland for European delivery [illegible] Line steamer [illegible] from Shimonoseki [illegible] the Columbia River. The [illegible] fleet is to reach Portland [illegible] Columbia Pacific Shipping Company [illegible] Line service between the Pacific [illegible] European ports [illegible] the Redeeler was [illegible]

European carriers due at Portland [illegible] clude the Norwegian [illegible] Kermit is another of the [illegible] French Line steamer [illegible] this week and load [illegible] deaux.

NAVAL ORDERS

WASHINGTON, May 10. (AP)—[illegible] orders:

[illegible]

GANS ONLY EVEN BET TO TRIM JACK SPARR

Baby Joe Gans, Los Angeles [illegible] ored lightweight [illegible] of the best of the negro fighting [illegible] is figured no better than an [illegible] money bet in his [illegible] against Fighting Jack Sparr of [illegible] mington, scheduled to take [illegible] tonight at the Wilmington Bowl.

Should the winner of [illegible] lightweight scrap score an [illegible] sive victory, any number of [illegible] offers will be forthcoming [illegible] lory, Hollywood matchmaker [illegible] said, will use Sparr in event he [illegible] over Gans.

The principals tonight [illegible] 135 pounds and are backed up [illegible] great supporting card [illegible] Jenkins and [illegible] ers, in the six-round [illegible] Goldie Hess battling [illegible] the six-round special. The [illegible] ers show Indian [illegible] Leo Mysianski and Young [illegible] ing Red Atkesen.

POMONA BASEBALL TEAM PLAYS POETS

POMONA COLLEGE (Claremont) May 10. (Exclusive)—[illegible] sity ball team takes on one of its best rivals Saturday, playing Whittier College nine on the [illegible] field. Pomona and Whittier have [illegible] rivals for [illegible] they always put up a good game [illegible] gardless of what kind of team [illegible] has. As a matter of fact [illegible] fairly strong in the conference [illegible] season and so Saturday's battle [illegible] to be tough.

GEORGE'S FACE ON [illegible]

George Kotsonaros [illegible] of local wrestling fans [illegible] been cast out to be the [illegible] Rudolph Valentino [illegible] acme visage [illegible] place in the [illegible] "Gorgeous" George [illegible] in the role of a [illegible] in "The Tender Hour" [illegible] Dove, which opens [illegible] Friday.

[illegible]

CLEVELAND, May 10. (AP)—[illegible] Parr, Cleveland [illegible] the decision over [illegible] go Pilipino, in a [illegible] bout here tonight.

RENEW YOUR HEALTH BY PURIFICATION

Any physician will tell you that "Perfect Purification of the System is Nature's Foundation of Perfect Health." Why not rid yourself of chronic ailments that are undermining your vitality? Purify your entire system by taking a thorough course of Calotabs once or twice a week for several weeks—and see how Nature rewards you with health.

Calotabs are the greatest of all system purifiers. Get a family package with full directions. Only 35 cents at drug stores.—[Advertisement.]

The WINDSOR Apartment Hotel

West Seventh & Catalina Telephone DU-7247

TO LIVE at The Windsor Apartment Hotel in either its spacious single or double apartments is to enjoy a new conception of ideal home satisfaction. All the privacy and advantages of a luxurious home are combined with all the service features of a modern hotel.

Windsor Inn

W. 7th at Catalina

THE FAVORED dining room for lovers of delicious home-cooked foods. No finer place to dine in all California. Breakfast, luncheon and dinner, a la carte or table d'hote.

KIDNEY TROUBLES WILL DISAPPEAR

Newrex Tablets Stimulate Kidneys to ELIMINATE POISONS and Normal Health Ensues

The kidneys filter and purify the blood. Normally they eject all TOXIC POISONS, but sometimes, due to wrong habits of living, they become sluggish—congested. Headaches, backaches, muscular soreness and frequent night risings are many times due to the failure of the kidneys to function faithfully. You feel tired—pepless. A renal stimulant is needed to eliminate the TOXIC POISONS. NEWREX TABLETS, Diuretic Stimulant to the Kidneys, are so effective that an unlimited guaranty is made to satisfy you fully — no ifs or ands — or every cent will be refunded. Newrex Formula is the result of the years of experience of a successful Kidney and Bladder Specialist. Newrex is tried and true. Prove this without risk! 75c per package at all druggists. Standard Drug Co., Mfr., 4328 Sunset Blvd., Los Angeles, Calif.

Newrex Diuretic Tablets

Since 1915— Standard for all sets

Cunningham RADIO TUBES

A TONIC in your food! Makes Everything Delicious

Dr. Siegert's ANGOSTURA BITTERS

Enameled H[illegible]

Fabric Bound $3.45

Leather Bound $4.95

You'll Ne[ed] for Your[illegible]

They will convenient[ly] more hats — a frock [illegible] hosiery and slippers. [illegible] enamel, with stout h[illegible] locks and catches — strongly reinforced — special values at t[illegible]

Arnold [illegible] Durable Luggage

Between Hill and Olive—

News of Ships and Sailings at Pacific Ports

SAN FRANCISCO, May 10. (AP)—The Ruth Parker Association steamer Parker, formerly the Union ship Galatea, sailed for Boston today with more than 700 men, women and children of the summer harbor. The vessel, a vessel of 17,000 tons displacement, is one of the largest vessels that ever sailed for the port and is said to carry more passengers than any vessel ever sailed from the port. The other steamer of the Parker, the Galatea, is said to sail tomorrow for Boston with more summer guests and with a large quantity of cargo.

Charles L. Wheeler, vice-president and general manager of the McCormick Steamship Company, arrived home today after an extended visit in the East. It was he who announced in Washington that he purchased two steamers from the Pacific Shipping Board, the Alcantara and the Alcoa Corsair. He also will, that he has completed negotiations with the Pacific-Orient Express Line for taking over the regular sailings of the Admiral Line between Gulf and Pacific ports.

Board for Far Eastern ports with a cargo valued at $1,000,000, consigned to all parts of the world, was cleared today by the United States Shipping Board. Among its passengers were members of the football team of the University of California, bound for Japan.

SEATTLE, May 10. (AP)—The Steamer McNeil & Libby, known as the largest and fastest of the Alaskan service, sailed today for Kodiak with a full cargo of canning supplies. She recently duty of the World War, the vessel was known as the Geneva. Lloyd Hoer Pyle is the agent and operated for a time as a commercial vessel by the United States at Panama and later by Libby, McNeil & Libby.

Charter of the steamer Milan Maru to Pacific Steamship Co., was reported here today. The vessel will load lumber at Grays Harbor for Japan.

Three steamship President Pierce of the American Mail and Dollar Line sailed for Hongkong, Yokohama and Kobe via Honolulu today for the Far East.

TACOMA, May 10. (AP)—Ten land mammals and seven whale oil drums, the Alaska Packers' Association steamer Star of Alaska brought to Tacoma today from Bristol Bay, Alaska, via San Francisco. Among the cargo were 1,000 reindeer hides, 1,000 fox skins and 1,000 seal skins.

Another arrival today was the launch of the McCormick Lines, which came with tugs from New York and other east coast ports.

After landing launched and left for San Francisco, the crew embarked Viking sailed for that port, via Everett.

PORTLAND, May 10. (AP)—Wheat, the cargo of the steamship Bowdoin which made a trip around the world, was unloaded here today. The vessel, owned by the Portland Flouring Mills Company, is under charter to the Columbia Pacific Shipping Company, and is one of the Columbia Pacific Shipping Company fleet. It is to reach Portland about June 1. The Columbia Pacific Shipping Company, operating the Blue Line service between the Pacific coast and European ports, was advised today by the Shipping Board that the Bowdoin was on route across the Pacific. The vessel is one of the European carriers that at Portland will ship wheat to European ports. The Bowdoin was chartered by the Norwegian Shipping Company of Kornik. It is a member of the European fleet of the French Line steamer Vermont will not be available this week and load for Havre, Antwerp or Hamburg direct.

NAVAL ORDERS

WASHINGTON, May 10. (Exclusive)—Navy orders:

Rear-Admiral H. J. Ziegemeier to Navy Department.

Commander C. M. Austin to Bureau of Navigation.

Commander W. F. Janes to U.S.S. Wyoming.

Lieutenant-Commander F. W. Rockwell to U.S.S. Kalamazoo.

Lieutenant-Commander R. L. Wheat to Newport, R. I.

Lieut. (J. G.) H. Evans to Mare Island, Cal.

Lieut. W. F. Rehman to Mare Island.

Lieut. C. C. Shute to Naval Operations.

Lieut. R. F. Tyler to Lakehurst, N. J.

Lieut. R. T. Whitney to Hampton Roads, Va.

Lieut. H. L. Bailey to Naval Academy.

Ensign H. O. Dahlke to Asiatic Station.

Ensign W. L. Dyer to U.S.S. Trenton.

Ensign J. S. Mahoney to Asiatic Station.

Ensign J. G. Lawton to Pensacola, Fla.

Ensign R. W. Layton to Pensacola, Fla.

Ensign O. A. McLean to U.S.S. Rochester.

Ensign C. F. Meister to U.S.S. Kearsarge.

Ensign L. R. Miller to U.S.S. Wyoming.

Ensign Phillip Nielsen, Jr., to U.S.S. Saratoga.

Ensign Jos. Parkinson to U.S.S. Saratoga.

Ensign E. N. Sharp to Asiatic Station.

Ensign T. G. Shuffer to U.S.S. Senora.

Ensign J. N. Wheeler to U.S.S. Rochester.

Lieutenant-Commander W. W. Behrle to New York.

Lieut. E. M. Criger to Lakehurst, N. J.

Lieut. (J. G.) H. Markel to U.S.S. Detroit.

Lieut. W. B. Rafferty to Whitehall, New York.

Lieut. (J. G.) R. Rockard to U.S.S. Detroit.

Chief Pharmacist A. H. Beckett to Norfolk, Va.

Chief Pharmacist L. L. Cornell to Norfolk, Va.

Chief Pharmacist E. H. Hoge to Norfolk, Va.

Chief Pharmacist J. A. Winchester to Portsmouth, N. H.

Chief Pharmacist C. F. Wind to Great Lakes, Ill.

Chief Machinist H. E. Bang to U.S.S. Wyoming.

A. P. C. Tullis to Washington, D. C.

Chief Pay Clerk J. A. Scott to Washington, D. C.

Capt. N. H. Wright to Camden, N. J.

Commander J. J. Rudock to Philadelphia.

Lieutenant-Commander A. G. Robinson to Bureau of Navigation.

Lieut. W. H. Galbraith to U.S.S. Wyoming.

Lieut. Clyde Lovelace to U.S.S. Wyoming.

Lieut. W. J. Poland to U.S.S. Pittsburgh.

Lieut. A. C. Rabold to U.S.S. Wyoming.

Lieut. J. K. R. Gibson to U.S.S. Chicago.

Lieut. R. D. Moore to U.S.S. Chicago.

Lieut. R. E. Miller to U.S.S. Chicago.

Lieut. (J. G.) Wert to U.S.S. Chicago.

Lieut. J. H. Rose to U.S.S. Chicago.

Ensign F. D. Logan to U.S.S. Chicago.

Ensign F. M. Eller to U.S.S. Chicago.

Ensign Hoyt Norris to Asiatic Station.

Ensign Jerrell to Asiatic Station.

Ensign P. N. Rivet to U.S.S. Chicago.

Ensign J. D. Roper to U.S.S. Chicago.

Ensign J. E. Walker to U.S.S. Chicago.

Ensign D. D. Wight, resigned.

Capt. A. W. Dunbar to London, England.

Chief Pharmacist W. E. Lemley to New York.

Commander W. C. Green to United States.

Lieut. (J. G.) H. Ruef to United States.

Lieut. T. S. Combs to United States.

Lieut. C. A. Cass to United States.

Commander J. T. Casey to New York.

Ensigns F. K. Dowd to United States.

GANS ONLY EVEN BET TO TRIM JACK SPARR

Baby Joe Gans, Los Angeles ... ored lightweight flash and rated ... of the best of the negro fighting ... is figured no better than an even money bet in his ten-round ... against Fighting Jack Sparr of ... mington, scheduled to take ... tonight at the Wilmington Arena.

Should the winner or ... lightweight scrap score an impressive victory, any number of attractive offers will be forthcoming. Tom Gray, Hollywood matchmaker, it is said, will use Sparr in event he wins over Gans.

The principals tonight are matched at 138 pounds and are backed up by a great supporting card featuring Ray Jenkins and Battling Manning. Referees, in the six-round semifinal, will be Goldie Hess battling Freddie Allen in the six-round special. The four-rounders show Indian Hank Gatten opposing Leo Mysiaski and Twain Mark Fleming Red Atkeson.

POMONA BASEBALL TEAM PLAYS POET

POMONA COLLEGE (Claremont), May 10. (Exclusive)—Pomona's university ball team takes on one of its best rivals Saturday, playing on the Whittier College nine on the latter's field. Pomona and Whittier have been rivals for lo! these many years and they always put up a good game regardless of what kind of teams each has. As a matter of fact, both are fairly strong in the conference this season and so Saturday's battle ought to be tough.

GEORGE'S FACE ON CELLULOID

George Kotsonaros, pride and joy of local wrestling fans, may not have been cut out to be the screen's next Rudolph Valentino, but his homely some visage has at last found a place in the motion-picture world. "Gorgeous" George was recently seen in the role of a heavyweight wrestler in "The Tender Hour," starring Irene Dove, which opens at Loew's State Friday.

FARR CUPS VERDICT

CLEVELAND, May 10. (AP)—Johnny Farr, Cleveland featherweight, will go to Filipino, in a return bout here tonight.

Pierce-Arrow now $2895—Advertisement.

RENEW YOUR HEALTH BY PURIFICATION

Any physician will tell you that "Perfect Purification of the System is Nature's Foundation of Perfect Health." Why not rid yourself of chronic ailments that undermining your vitality? Purify your entire system by taking a thorough course of Calotabs once or twice a week for several months and see how Nature rewards you with health.

Calotabs are the greatest of all system purifiers. Get a family package with full directions. Only 35 cents at drug stores.—[Advertisement.]

TO LIVE at The Windsor Apartment Hotel in either its spacious single or suite apartments is to enjoy a new conception of ideal home existence. All the privacy and advantages of de luxurious home are combined with all the service features of a modern hotel.

Windsor Inn
W. 7th at Catalina

THE FAVORED dining room for discriminating home-cooked meals. No finer place to dine in California. Breakfast, luncheon and dinner, a la carte or table d'hote.

KIDNEY TROUBLES WILL DISAPPEAR

Doan's Pills Stimulate Kidneys to ELIMINATE POISONS and Normal Health Ensues

The kidneys filter and purify the blood. Normally they eject all TOXIC POISONS, but sometimes, due to wrong habits of living, they become overtaxed. Headaches, backaches, muscular soreness and frequent passages are many times due to the failure of the kidneys to function properly. You feel tired—peplessness. A stimulant is needed to eliminate TOXIC POISONS. NEWREX PILLS, Diuretic Stimulant to the Kidneys, act so effective that an unfailing remedy is made to satisfy every user—no ifs or ands—or every cent will be refunded. Newrex Formula is the result of the years of experience of a successful Kidney and Bladder Specialist. Newrex is tried and proved. Prove this without risk! The Newrex Pharmacy at all druggists. Standard size 50c. Mail orders to Mr. Mir, 4228 Sunset Blvd., Los Angeles, Calif.

Newrex Diuretic Tablets

Since 1915—Standard for all sets
Cunningham RADIO TUBES

A TONIC in your food! Makes Everything Delicious
Dr. Siegert's ANGOSTURA BITTERS

Enameled Hat Boxes

Fabric Bound $3.45
Leather Bound $4.95

You'll Need One for Your Trip

They will conveniently carry two or more hats — a frock or two, lingerie, hosiery and slippers. Made of black enamel, with stout handles — metal locks and catches — All edges are strongly reinforced — They are very special values at this low price.

Arnold Ross Co. that Lasts
425 W. 7th St
Between Hill and Olive—North Side of Street

FILIPINOS GET TRADE CHANCE

Government to Sell Out Island Enterprises

All Holdings to be Sold by Public Sales Soon

Natives Have Equal Rights in Buying Properties

MANILA, May 10. (AP)—The government is going out of business in the Philippine Islands, and its holdings in commercial enterprises, involving about $50,000,000, will be sold to the highest responsible bidders.

This was announced by Gov.-Gen. Wood to the Associated Press today as he outlined a new policy which he had adopted as the head of all government-controlled properties and business. The new policy is occasioned by the recent ruling of the insular Supreme Court, which held in effect that the Governor-General has full power over government-controlled institutions.

Almost at the same time Gen. Wood handed control of the Manila Railroad Company, one of the corporations in which the government owns the majority of the stock, over to Filipinos by giving the natives a majority on the board of directors of the company. Management of the company also was left in native hands.

Government holdings will be disposed of as quickly as possible by public sales, Gen. Wood announced, saying there will be no conditions except that buyers will have to provide guarantees to safeguard the interests of stockholders and the government.

As long as these enterprises remain under government control, there will be no discrimination against Filipinos in filling directorates and administrative offices. He said that where the majority of any government-controlled corporation directorate is made up of Americans, subordinate offices will be given mostly to Filipinos.

The Governor-General said his past policy had not been to make American institutions out of the government enterprises and that he had put Americans in charge only where such a course seemed most essential.

Interests which will be sold under the new policy include the great sugar centrals in Oriental Negros and Occidental Negros provinces. Millions of pesos were loaned to this enterprise by national banks there, but the loans are unrecoverable because of bad market conditions and crop losses. Gen. Wood said he was considering an offer from New York for the sugar centrals.

The Cebu Portland Cement Company, capitalized at 5,000,000 pesos; the National Development Company, which owns thousands of acres of agricultural and timber lands in Nueva Ecija Province; the National Coal Company, a 3,000,000-peso concern, and the Manila Railroad Company, capitalized at 20,000,000 pesos, are among those slated for disposal. Many of the government enterprises will die a natural death in the turnover.

Gen. Wood said it was his idea to restore business to the status it held before the administration of Gov.-Gen. Harrison and to restore competition and personal initiative, leaving to the government "those functions for which the government was intended."

No plans have been made for disposal of the Philippine National Bank, which has financed many of the government enterprises. The bank is under government control.

Gov.-Gen. Wood expects the economic atmosphere of the islands to be cleared by his new policy and that there will be a revival of business to offset the millions in losses sustained by the government in operating the various concerns. He plans to sail for Seattle the 20th inst. to spend a vacation in the United States.

EDUCATION TERMED RIVAL OF CHURCHES

SPRINGFIELD (Ill.) May 10. (AP)—Education during the last 500 years has been the rival rather than the ally of the church, Rev. John Henry Hopkins of Chicago said today. Dr. Hopkins, who is rector of the Church of the Redeemer at Chicago, spoke before the synod of clergy and laymen of the Springfield diocese of the Episcopal church.

STABILIZED TARIFFS UP AT GENEVA

American Delegate Gives Approval to Proposal; Soviet Agitator Squelched

GENEVA, May 10. (AP)—Stabilization of tariffs meets with the approval of the American delegation at the International Economic Conference. Speaking to the resolutions introduced by M. serruys of France, whereby countries shall agree only to make tariff changes at long intervals and refrain from unduly increasing protective tariffs, Norman H. Davis of the American delegation declared today that he was in substantial accord with this view.

Jean Lepse, president of the Russian soviet metal workers' organization, delivered a speech which contrasted greatly with the moderate Russian utterances of last week. He declared that the only way of improving the condition of the workers was for them to carry on a class struggle and unite internationally.

This evoked caustic replies from M. Jouhaux, representing the European workers, and Sig. Olivetti, secretary of the Italian Fascist Industrial Confederation. M. Jouhaux warned the soviet delegates that if they wished effectively to co-operate with the international conference they must refrain from adopting two attitudes, one dictated by the necessity of assistance, the other by a desire to propagandize, which meant that co-operation was impossible. He charged that the Russian trade unions had always refused to collaborate with western trade unionism or ameliorate the condition of the workers. He added that charity should begin at home and that the soviet did not treat the workers satisfactorily.

Sig. Olivetti declared that there was more suffering among the population of Russia than in any other country.

Churchwomen of Germany in Forward Move

(Copyright, 1927, by the Chicago Tribune)

BERLIN, May 10. (Exclusive)—The general convention of the Protestant Church of Germany has passed a law permitting women to become vicars. This is a revolutionary step in the history of the German church, which, until recently, held that woman's job is to darn socks and nurse a family, and therefore clamped down restrictions on her work.

After a long struggle German girls with religious vocations were permitted to study theology. Many of them graduated with high honors. Now, after a new struggle, the women have been permitted to study for the ministry, but will be allowed only to teach Sunday school and read services for women.

Dog Keeps Boys from Sleep of Death in Snow

LARAMIE (Wyo.) May 10. (AP)—Because their faithful dog would not permit them to drop into the slumber that precedes death by freezing, Glenn Holder, 11 years of age, and George Holmes, 13, were alive today after a day and most of two nights in an automobile stalled in the hills northeast of here.

Mr. and Mrs. Robert Miller, who left the boys Sunday in an effort to reach the King Brothers ranch and summon aid, perished in the snow three miles from their destination.

After shoveling or bucking his way through drifts for half the night, Undersheriff Robert E. Welliever and a deputy reached the marooned car today. At the hospital it was said both boys will recover.

AVIATORS AND PLANES TAKEN TO PHILIPPINES

MANILA, May 10. (AP)—The American Army transport Chaumont brought twenty aviators and eight airplanes from Shanghai to Olongapo, near here, today. The total force for possible use in China held at Olongapo and Manila has reached 1800, including several hundred marines. The men of the air unit held in readiness number 250.

COOLIDGE DISCOUNTS MEETING SITE CHANGE

WASHINGTON, May 10. (AP)—Reports that the three-power naval limitation conference called by President Coolidge might meet elsewhere than at Geneva were discounted at the White House today, where President Coolidge was represented as expecting the conference to take place at Geneva about June 20, next. The President believes the date might be altered, but is certain that Geneva will be the next meeting place.

ASIAN COTTON CROP INJURED BY TORNADO

TASHKENT (Turkestan) May 10. (AP)—A tornado followed by heavy rains, is reported to have destroyed 75 per cent of the cotton crop in several districts of Western Asia. In the Andijan district, it is estimated 2000 acres of plantations were destroyed.

COOLIDGE SIDESTEPS PROTESTS

WASHINGTON, May 10. (AP)—President Coolidge is leaving to the Department of Interior consideration of protests made against the proposed closing of several land offices in the West. He has not been informed whether the Department of Interior has obtained new information which may lead it to alter its original prospect, which he approved.

Red Top Corn-Callous-Bunion Plaster

Marvelous medication stops pain instantly—quickly absorbs hard growth. 35c at dealers or mailed. KNOX CO. RUTLAND, VT. CORNS

CHICHESTERS PILLS

THE DIAMOND BRAND. Ladies! Ask your Druggist for Chi-Ches-Ters Diamond Brand Pills in Red and Gold metallic boxes, sealed with Blue Ribbon. Take no other. Buy of your Druggist. Ask for CHI-CHES-TERS DIAMOND BRAND PILLS, for 36 years known as Best, Safest, Reliable. Sold Everywhere. SOLD BY DRUGGISTS EVERYWHERE

COLBY IN PARIS SEEKS DIVORCE

Former Secretary of State Joins Alien Colony

Move Expected in New York, Home of Wife

Wilson Aide Recently Held Senatorial Candidate

PARIS, May 10. (AP)—Bainbridge Colby, former American Secretary of State, is seeking a divorce in Paris. He has authorized his attorneys to institute proceedings, and a petition will be filed as soon as certain formalities are fulfilled.

BAINBRIDGE COLBY

Colby has taken an apartment in the Avenue Niel, establishing a residence in compliance with the French law. Mrs. Colby, who before her marriage in 1895 was Natalie Bedgwick of Stockbridge, Mass., now is in New York.

NEW YORK, May 10. (AP)—Reports of the impending divorce action of Mr. and Mrs. Bainbridge Colby had been circulated here for more than a year, their friends having described their relations as "an amicable separation."

Colby recently was mentioned by the New York papers as a possible Democratic candidate for United States Senator. He was a former law partner of the late President Wilson, who appointed him to succeed Robert Lansing as Secretary of State.

Are You Worried? Over family or business troubles. Nick Harris, Detectives, Suite 272, Chamber of Commerce Bldg.—[Advertisement.]

NEW BRITISH WARSHIP TO TRY CANNON

Nelson, of 35,000 Tons, to Have Official Tests Sometime Next Week

(Copyright, 1927, by Chicago Tribune.)

LONDON, May 10. (Exclusive)—Some day next week the 35,000-ton British admiralty caveman, called Nelson, will kick off the drydock skids at Portsmouth and stride down the bay to try out his 9 and 16-inch maritime clubs.

By means of these clubs, coupled with the steel bomb-proof skin which serves him as a deck, he hopes to give finality to any naval argument with United States or Japanese fighters of his own type.

After practice with his guns, which discharge pellets weighing 2340 pounds, the Nelson will skid up and down the channel, trying out the engines. If it makes the grade the British government then will take him over from Messrs. Armstrong, Whitworth & Co., who built it.

The Nelson's brother ship, Rodney, now at Plymouth, will go through the same initiation in August.

The inaugurations of these ships are important events here because they are the last battleships the British can lay down under the Washington treaty before 1931.

TWO SHIP CAPTAINS MISSING OFF COAST

PROVIDENCE (R. I.) May 10. (AP)—Capt. Gus Bihan, 60 years of age, of this city, and Capt. George Addison Rose of Jamestown, R. I., have been missing at sea since they left Jamestown Sunday to keep an appointment made by cable from Lisbon, Portugal, to meet the Fabre liner Providence at No Man's Land Buoy, south of Martha's vineyard, and pilot the steamer to this city. They were to meet the Providence yesterday, but missed the steamer.

FREED RUM SHIP RUNS FOR HOME

Craft With Million-Dollar Cargo Steams North

Legal Action Threatened as Result of Seizure

Owners Say Liquor Will be Rechecked and Stored

VANCOUVER (B. C.) May 10. (AP)—With her $1,000,000 liquor cargo untouched, the Federalship is to arrive in Vancouver late Wednesday night or early Thursday morning to have her cargo rechecked and restowed, her owners declared here today.

Shortly after the ship's return to port, legal action is expected to be started by the owners against the United States government for damages resulting from unlawful seizure and detention of the ship.

The craft experienced engine trouble shortly after leaving San Francisco, but has been able to make fairly good time on her way north.

The Federalship when ordered released in San Francisco was directed to sail to Buenaventura, Colombia. It was escorted to sea by United States revenue cutters, but apparently abandoned its course to return to its home port.

LIQUOR WORTH $182,000 SEIZED ON LINERS

NEW YORK, May 10. (AP)—Seizure aboard two International Mercantile Marine liners, the Arabic and Delilian, totaling nearly $183,000 in estimated value, were reported today by Edward W. Barnes, assistant solicitor of the customs. Liquor on the Arabic valued at $100,000 was seized this morning, and the Delilian seizure, valued at $82,400, was made the 2nd inst. Both vessels are docked in the North River at Seventeenth street.

Both seizures were made by the same two treasury agents, Thomas F. York and D. C. Rowland.

PLATT MUSIC CO.

A Broadcast

of "Gems from the Operettas of Rudolf Friml," including "The Firefly," "Katinka," "Rose Marie," etc.

One Hour Only---8 to 9 P. M. Tonight—Radio KMTR

with the following Artists:

MR. SAM ASH

"Dramatic Tenor, star of the New York productions of "Rose Marie" and "Katinka."

9—The Platt Symphonette—9

Members of the Philharmonic Orchestra

MISS LILLIAN WILSON

Sensational English Soprano, and others.

MR. EDWIN LESTER, Guest Announcer.

That you may most fully enjoy the broadcast, we suggest that you tune in Radio KMTR promptly at 8 P.M. and follow the interesting continuity prepared for you.

604 Hollywood Blvd. 2200 Brooklyn Ave. 114 S. Pacific Blvd. (Huntington Park)

PLATT MUSIC CO. Seven Stores 620-622 S. Broadway

231 S. Western Ave. 4357 S. Vermont Ave. 334 Pine Avenue (Long Beach)

All Seven Stores Open Evenings Until 9

Riding is like flying

You can never forget this thrilling difference from all other transportation!

Smooth indifference to road conditions ... Silky smoothness in all performance ... Riding in the Essex Super-Six is *actually like flying.*

The dramatic appeal of a single ride is the basis of the greatest sales in our history. *You* try this totally new experience in motoring.

There are five beautiful new models on the Essex Super-Six chassis—the greatest values in Essex history.

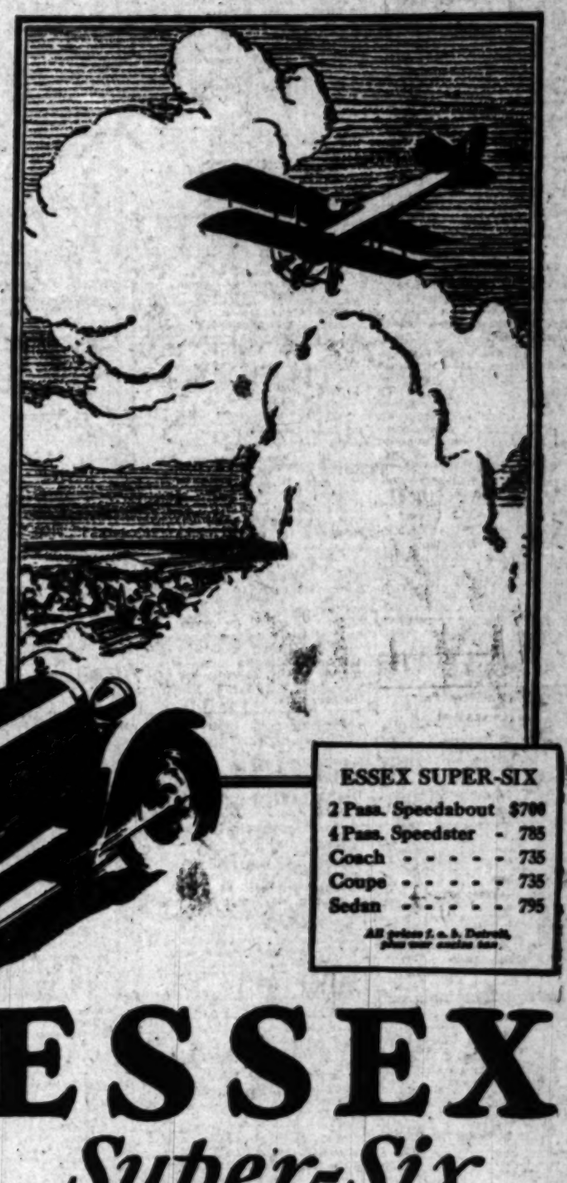

ESSEX SUPER-SIX

2 Pass. Speedabout	$700
4 Pass. Speedster	785
Coach	735
Coupe	735
Sedan	795

All prices f. o. b. Detroit, plus war excise tax.

ESSEX Super-Six

50 Miles an Hour All Day Long

WALTER M. MURPHY MOTORS COMPANY

HUDSON-ESSEX Distributors for Southern California

932 So. Hope St. TRinity-5611

The Times Free Information and Resort Bureaus

MAIN OFFICE—CORNER FIRST AND BROADWAY

Here for the accommodation and benefit of persons seeking interesting routes of travel, desirable hotels and rest, recreation and recuperation at the seashore or in the mountains. Pamphlets are furnished by competent attendants and by correspondence to the general public regarding rates and attractions of railroad and steamship lines, hotels and pleasure and health resorts. Descriptive circulars and transportation literature are kept on hand for inspection and distribution. This service is absolutely free.

Make Your Resort and Hotel **RESERVATIONS** FREE OF CHARGE AT THE

Times Information and Resort Bureau, Times Bldg., Bdwy. at First St., or at The Times Branch Office, Information and Resort Bureau, 621 South Spring St. Telephone MEtropolitan 0700.

"Direct-U"

Have you had difficulty in finding some particular advertised product? Have you had to hunt from store to store to find something you had seen advertised? The Times has established a new department, called "Direct-U," which has collected data about thousands upon thousands of trade-named (advertised) products and stands ready to tell you just where you can find the thing you want. The Times is glad to help the readers and advertisers through their new service—and make free use of it—there is no charge, of course.

All you need do is phone the Los Angeles Times—MEtropolitan 0700—and ask for "Direct-U" Department.

Resorts

En Route to San Francisco
Golf — ½ Way — Saddle Horses
ATASCADERA INN

The Coast Highway's newest and finest hotel. 100 rooms, all with tile bath. Coffee and Sandwich Shop and "a room with a bath for two and a half"

Guenther's **MURRIETA** MINERAL HOT SPRINGS (On Inland Route to San Diego) MURRIETA, CALIF.

"GO to MURRIETA"

For Health, Rest and Recreation. New 50-room Hotel just completed at CALIFORNIA'S GREATEST HEALTH RESORT. Murrieta, Cal., where health-giving qualities of Murrieta Hot Springs (97° constant) are unsurpassed. Private bathtubs to certain of these 50 rooms. Fried chicken dinners our specialty. Write for booklet. Phone 472. Laguna Beach, Calif.

ON YOUR WAY TO SANTA BARBARA, Stop at The **MIRAMAR** IN MONTECITO Hotel and Bungalows 3 Miles South of Santa Barbara

Exclusive—American Plan—H. J. Denison, Mgr. Postoffice Santa Barbara, Cal.

Private Garage

IN SAN DIEGO THE BARCELONA

Apartment-Hotel. Rates $2.50 day, up; Apartments $75 month up; Daily maid service. Fourth at Redwood St. Telephone San Diego Main 0155.

Hotel Del Mar Southern California's Most Picturesque Seaside Community

Special Reduced Rates

Enjoy a complete change this Spring, where your windows open to the sweep of emerald sea. Surf or plunge bathing. Golf on all-grass course. Ride, fish, tennis, motor, hike. Rooms or cottages. American plan. 4-hour drive south of Los Angeles on Coast Highway. 2½ hours from Santa Fe. 1 hour from San Diego. REDUCED RATES this month, $5 day per person. Wells Meany, Hotel Del Mar, Del Mar, Southern California. Dept. T-11.

"THE GOLDEN ROAD TO SAMARKAND" IS NOW BEAUTIFUL

Leave the "roaring town" behind, and enjoy quaint SANTA BARBARA. Restful recreation and peaceful enjoyment may be found in the loveliness of SAMARKAND HOTEL and gardens. Here you will find a cuisine of refreshing excellence, finest golf links, ocean and mountain drives. Open year round. Summer rates now in effect. Booklet on request. Direction Charles Bedell Hertzog.

THE DESERT INN
Palm Springs, Calif.
"America's Foremost Desert Resort"
Open Until May 15th
Telephone or Telegraph for Reservations.

LAKE ELSINORE HOT SPRINGS

particularly beautiful at this time of the year. Go to this famed resort of the southland for health and recreation. Hot mineral baths, boating, bathing, dancing, polo, tennis, sportsmanship. For information write Ad Club, Box 387, Elsinore, Calif.

LAGUNA BEACH TENT CITY

Tent cottages and tents completely and comfortably furnished for housekeeping, including gas stoves for cooking; combining comfort with economy. Right by the ocean. Spend your vacation or week-end at this favorite resort; open all year. See Times" or A. E. FANNING, Mgr., Phone 472, Laguna Beach, Calif.

Hotel "The Villa" LAGUNA BEACH

A Delightful Spot to Spend Your Vacation. 1- and 2-ROOM Modern Housekeeping COTTAGES. Also 1-Room Sleeping CABINS. By Week-Week-End. Located in Beautiful Grove of LARGE TREES, within 200 Feet of Ocean and BATHING BEACH. 10 Tents and on COAST HIGHWAY. For descriptive folder and information write "The Villa," or inquire Times Resort Bureau.

ALLEN IVY MINERAL SPRINGS HOT

Two hours from L. A. Paved road. Hot Mineral Bath-House. Modern Cabins. Quiet. Restful. American Plan Tavern and cottages—Excellent table. First-class accommodations. Swimming, fishing, boating, or write FRANK A. JOHNSON, Corona, Cal. Phone Pacific Long Distance, Glen Ivy.

Los Angeles Hotels and Apartments

Hotel Figueroa
939 South Figueroa Street
Los Angeles' Newest Hotel
400 Rooms and Baths
Rates

Single with bath $2.50 to $3.00. Double with bath $4.00 to $5.00. Single without bath $2.00. Double without bath $3. Attractive rates to Permanent Guests. 10 minutes walking distance from heart of the shopping and theater districts.
W. S. DUNNING—MANAGER.

THE HOTEL MARYELLA

A beautiful new hostelry, built to satisfy the desires for comfort and convenience of discriminating people. Ultra modern and complete in every detail. American and European plan.
8th at New Hampshire Sts. Fitzroy 2181

Chapman Park Hotel
Restful Rendezvous for Residential Guests
Elegantly Furnished | Every Room With Bath | European Plan
SUMMER RATES NOW IN EFFECT
De Luxe Dining Room Open To Public
615 S. Alexandria Ave. ½ Block N. of Ambassador

THE NEW **CHARLOU APARTMENTS**
Between 8th and 9th on Green Ave.
Exceptionally desirable suites in all sizes.
Phone DRexel 9034 for rates and other information.

New Hotel Rosslyn and Annex
FIREPROOF—1150 ROOMS
Largest Popular Price Hotel in the West. Free Bus to and from Depots.
HART BROS., Props. FIFTH AND MAIN STREETS.

Battle Between Troops, Yaquis Rages Near Line

NOGALES (Arizona) May 10 (AP)—Telegraphic advices sent today to Mrs. P. D. Mascarenas, owner of the Santa Barbara ranch in the State of Sonora, Mexico, report heavy fighting between Mexican Federal soldiers and rebellious Yaqui Indians occurred at the ranch, fifteen miles south of the international border.

Federal reinforcements have been sent from Nogales, Sonora. The hills about Sonora are reported heavily dotted with troops. The dispatch to Mrs. Mascarenas adds that airplanes are in the Santa Barbara country.

A dispatch to the Herald said Chief Luis Matus, head of the warring Yaquis, is heading northward with 800 well-armed warriors.

This report is said to have been given Gen. Francisco R. Manzo, commander of the Mexican Federal troops in Sonora, this afternoon. The dispatch added that exceptionally large bands of Indians are heading for the international boundary line.

Steamships

For BOYS CAMPS For GIRLS

Lake Tahoe Girls' Camp
LAKE TAHOE, CALIFORNIA
Fifth season opens June 30. An exclusive camp for girls in the High Sierras of California.
For further information, descriptive booklet, write
FLORENCE P. BOSSE, Director. 962 Sutter Street, SAN FRANCISCO

CAMP ARCADIA FOR BOYS OF
WEST COAST MILITARY ACADEMY
Palo Alto, California

200 acres, 2000 feet above sea level in Lake Co., Calif. Every convenience. Coaching daily in Grammar Grade subjects, by experienced instructors. Riding, swimming, fishing, hikes, etc., organized and supervised. Camp from June 20th to Sept. 9th. Catalog on request. Box 651 T, Palo Alto, Calif. MAJOR D. FRANCIS, Supt. and Director.

Toyon Camp FOR GIRLS

An ideal sea camp on the shores of Santa Catalina Island, California. Seventh season. Junior and Senior Camps. Director, MRS. D. F. LAURIE, Girls' Collegiate School, Glendora. For booklet address MRS. E. V. GEORGE, Secretary, Box 51, Glendora, Calif. Telephone Covina 495-55 or DOROTHY DORR, Los Angeles RIchester 4651.

DOUGLAS CAMP FOR GIRLS—Pebble Beach
Ideal Location on Famous Seventeen Mile Drive in Del Monte Forest
All Summer Sports
Season Starts July 5
Phone after 4 p.m. Los Angeles, DUnkirk 2247 350 S. Westmoreland, L. A.

BIG BEAR BOYS' CAMP
PINE KNOT, CALIF. (Established 1922)
Instruction in horsemanship, sailing and athletic sports.
For free booklet, see "Times" or Fred M. Johnson
1515 CAMPUS ROAD, LOS ANGELES.

Peak and Pine Camp for Girls
AT IDYLLWILD, San Jacinto Mountains, Fifth season. July 2 to August 12. Swimming Pool, Riding, Archery, Tennis, Basketball. Overnight Trips. Address Harriet A. Snyder, Director, 817 E. Walnut Street, Pasadena. Phone Wakefield 0881.

TOUR AND CAMP
Yellowstone and Grand Canyon via British Columbia, month's camp in Colorado. Boys 8 to 12. Party limited to 18. Conducted by teachers. Hiking, fishing, swimming, interlour. Mrs. Orbor, 1357 E. Broadway, Long Beach, or inquire Times Resort Bureau.

SUNSET HILLS CAMP
Laguna Beach—June 18th to Sept 15th. The Summer Session of the Glendora Foothills School—"The Bishop's School for Young Children. Glendora, California.

MONTEZUMA SUMMER CAMP
For Boys
Santa Cruz Mountains
Los Gatos
100 boys—Season June 19 to Aug. 14. Swimming—Horseback riding—Fishing and other Camp Sports. Coaching if desired. Send for Catalogue.

CAMP CABRILLO, Inc.
FOR BOYS—CATALINA ISLAND
Sixth season opens July 6th. Write Capt. D. M. Healy, 226 North Resh Street, Anaheim.

PARK MANOR SAN DIEGO
FOR WEEK-ENDS AND VACATIONS
A delightful place for week-ends, vacations or an extended stay. Cool all summer. The newest and best apartment hotel in California. In the City with convenient access to all amusements and beaches. Excellent golf courses, tennis courts and bridle paths. Our own restaurant, garage and all hotel services. Minimum rates for two persons $5.00 per day; $125.00 by the month. Descriptive booklet on request.
PARK MANOR, Fifth and Spruce. Phone Hillcrest 7100.
OVERLOOKING BALBOA PARK AND THE OCEAN

ANGELES NATIONAL FOREST RESORTS

MT. WILSON HOTEL AND BUNGALOWS

Wide Auto Road—American Plan Hotel on Peak—Open all year. Reasonable rates.
World's largest observatory. Free illustrated Astronomical Lecture, Friday nights. Look through telescope. Daily stages leave L. A. and Pasadena. See "Times" and all other information Bureaus or phone Fair Oaks 0-IFZ. W. E. CORY, Manager.

URBAN ACADEMY SUMMER CAMP
29TH SEASON OPENS JUNE 27. A boys' paradise in San Diego Mts. at the famous Jackie Coogan ranch. 4000 foot elevation, amid Pines and Oaks. Swimming, fishing, boating, trained horses, rifle range and all athletics. Experienced staff, individual supervision. A worth while summer for health and happiness. Limited membership. Enroll now. GLadstone 4187. Wilcox at Melrose, L. A.

CARRILLO HOTEL *Santa Barbara, Cal.*

Largest and Finest European Plan Hotel in the city. Splendidly located, in the heart of the business district. Of Carrillo and Chapala Sts. 200 Rooms—200 Baths. Coffee Shop and Carrillo Garage. Privileges La Cumbre Country Club. FRANK W. HINKLEY, Proprietor. (Formerly with Hotel Statler)

RESORTS
Reservations Free — Call or write for literature.
PECK-JUDAH
719 S. Hill St. VAndike 1703.

Sailings Weekly to **ALASKA $82** Round TRIP
BOOK NOW. Largest Steamers. Outside Rooms. Information and Reservations
ALASKA S. S. CO.
397 W. 8th St. TUcker 8130

Superb Routes of Travel

ZION NATIONAL PARK
Bryce Canyon
Kaibab Forest
Cedar Breaks
Grand Canyon
National Park

HERE'S a trip in a luxurious Pullman and big, comfortable motor busses, to fairyland! To a region of cities, castles and cathedrals, carved out of rock—the astounding architecture and sculpture of erosion! To canyons and deserts that shimmer and flame with colors—a land of the wildest, weirdest beauty!

By fast Union Pacific train to CedarCity, thence 3, 4 or 5-day all-expense, motor bus tours.

See Zion National Park on your trip—at small expense for side trip.

Low Summer Fares June 1 to Sept. 15

UNION PACIFIC
"The Overland Route" A-9
732 So. Broadway—517 Pacific Electric Bldg.—Central Station, 5th St. and Central Ave.

Resorts

The Pines BASS LAKE

HOTEL—Housekeeping Cabins. "It's Where the Fishermen Go." Shortest route Fresno—Yosemite. Information, Times—Peck-Judah Co.

ASK FOR THE MAP *of this*
WORLD CRUISE SUPREME

The most remarkable organized world voyage ever undertaken. On the specially chartered Cunarder

FRANCONIA
A ship of superb luxury and proven fitness
From New York Jan. 7
Returning May 31, 1928

34,000 miles by sea — 10,000 miles on land

Crossing the World along the Northern Hemisphere, then sailing on by the Southern Hemisphere, this Grand Tour embraces

TWO CRUISES IN ONE

Visualize the unprecedented itinerary: the Mediterranean, Egypt, India, Ceylon, Siam, China, Korea, Japan, Philippines, Dutch East Indies, Mauritius, South Africa, Uruguay, Argentine, Brazil, Martinique, the Caribbean Sea, etc.

Ask for our Unique Map and Illustrated Story of the Cruise

THOS. COOK & SON
623 South Grand Avenue, Los Angeles.

BOOK EUROPE NOW
BONDED AGENTS—ALL LINES—TARIFF RATES
307 W. 8th St. Criswell-Adams Travel Service. TU. 8150.

Santa Monica Hotels

"ONE DAY OR A YEAR"
THE MIRAMAR *where Wilshire Boulevard meets the ocean.*

Have you heard of Santa Monica as the all-year Mecca of Who's who in Southern California—as European and social leadership? Have you realized what a little sojourn here can do for you? Net only recreation and health, but new—meeting with clear-thinking minds—stimulus and inspiration. The Miramar offers you an American and European plan hotel or apartments of the very latest type. Excellent meals. EUGENE RILEY, Manager.

Pasadena Hotels

PASADENA'S NEW MILLION DOLLAR HOTEL HOTEL CONSTANCE

Absolutely fireproof. 100 rooms, each with bath. European plan. Cafe in connection. Garage. Summer rates now in effect. For reservations write or wire J. Monroe Proctor, Manager.

float like a Cork!

ONLY here can you get this marvelous thrill. The water of Great Salt Lake is 22% salt—buoyant, sparkling, invigorating!

Only here can you see a modern city flanked by towering mountains, drive on good highways into magnificent canyons opening at the city's edge, and feast on scenery rivalling that of the Alps.

Near the city is Bingham, where you see a mountain of copper ore being removed—a stupendous sight—a bigger engineering job than the Panama Canal. Historic lore—the drama of the West preserved in storied landmarks standing side by side with splendid hotels and fine buildings in the Salt Lake City of today.

Zion National Park, Cedar Breaks, Bryce Canyon, and north rim of the Grand Canyon, and Yellowstone, are most easily reached through this city. FREE STOPOVERS granted by all railroads.

Mail Coupon Today!

Salt Lake City *Center of Scenic America*

The MAYOR, Chamber of Commerce Bldg., Salt Lake City, Utah. Dept 15-B.
I am planning to visit your city this summer. Send pictorial booklet.
Name _____
Address _____
City _____ State _____

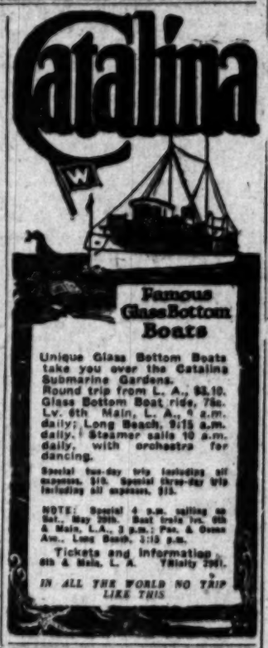

Unique Glass Bottom Boats take you over the Catalina Submarine Gardens.
Round trip from L. A., $2.10. Glass Bottom Boat ride, 75c. Lv. 6th Main, L. A., 9 a.m. daily; Long Beach, 9:15 a.m. daily. Steamer sails 10 a.m. daily, with orchestra for dancing.
Special two-day trip including all expenses, $15. Special three-day trip including all expenses, $15.
NOTE: Special 4 p.m. sailing on Sat., May 28th. Boat trains lve. 6 Main, L. A., 3 p.m.; Pas. & Grand Ave., Long Beach, 3:15 p.m.
Tickets and information 6th & Main, L. A. TRinity 7261.
IN ALL THE WORLD NO TRIP LIKE THIS

MEALS & BERTH
—on overnight trips and meals on daytime trips are included in the low, one-way and round trip fares on the super-express liners

HARVARD and YALE
Sailings
To San Francisco
Every Tuesday, Thursday, Friday and Sunday from Los Angeles Harbor at 4 p.m.
To San Diego
Every Wednesday, Thursday, Saturday and Sunday, leaving Los Angeles Harbor at 3 p.m.
Boat train leaves P. E. depot, Los Angeles, one hour before each sailing.
LOS ANGELES—HAWAII
S.S. City of Los Angeles
Sailing May 21
LOS ANGELES STEAMSHIP CO.
730 So. Broadway
Tel. VAndike 2421
6723 Hollywood Boulevard
Tel. GLadstone 5305 35-12

$750 Manila and return from Los Angeles or San Francisco

Honolulu, Yokohama, Kobe, Shanghai, Hong Kong, Manila and return. You may return from Japan direct to Seattle if you choose. The trip including transportation accommodations and meals aboard ship at $750 per capita.

You sail aboard magnificent liners which are luxurious, comfortable and beautifully appointed. Outside rooms with beds, not berths. A famous cuisine. Liberal stopovers at any port.

A Dollar Liner sails every week from Los Angeles and San Francisco for the Orient (via Honolulu) and Round the World.

Dollar Steamship Line
514 West Sixth Street, Los Angeles
TRinity 4891

The Ideal Way-East

Is in the **Tourist Cabin** of the Panama Pacific Line steamers, the largest and fastest in the Coast-to-Coast service.

$125 to New York

This trip combines economy and comfort together with all the pleasures and joys of a sea voyage on large ocean liners. Delightful hours are spent in deck sports, dancing, outdoor swimming and other amusements.

You sightsee in quaint Panama City, pass thru the wonderful Panama Canal during daylight and visit gay Havana.

Around and Across America
One Way Water **$225** One Way Rail

Your choice of rail routes, whether going or returning across the continent, with authorized stop-overs.

Next Sailings from Los Angeles:
S. S. Manchuria . May 16, 9 a.m.
S. S. Mongolia . . May 30, 9 a.m.

PANAMA PACIFIC LINE
510 South Spring Street, Los Angeles, or authorized Agent

MT. LOWE

TAVERN and Cottages

Most Spectacular Mountain Trolley Trip in America!

Year-round Resort

Round Trip Fare
$2.50
Five Trains Daily
8, 9, 10 A.M. - 1:30, 4 P.M.
from Main St. Station Los Angeles

For Information and Reservations phone TRinity 3661 - MEtropolitan 3600

PACIFIC ELECTRIC RY.

STEAMSHIP SERVICES

Round the World—Dollar Line sailings weekly.
Havana and New York—The Panama Pacific and the Panama Mail Lines via the Panama Canal.
Europe—Our free combined sailing list shows all lines; lets you choose your own ship; rates quoted and tonnages of vessels; passport information.
Ask about direct lines from Los Angeles to Europe—no added charge.
Alaska—From Seattle or Vancouver.
Representing all lines — regular sailings. Complete passport information—no added charge.
RAYMOND & WHITCOMB CO.
433 West Fifth St.

Let us arrange your summer trip to
HONOLULU—ALASKA or EUROPE
OLDEST ESTABLISHED STEAMSHIP OFFICE IN LOS ANGELES
D. F. ROBERTSON TRAVEL BUREAU
VA. 7915. 715-16 HIBERNIAN BLDG.

GOVERNOR SIGNS JUDGE INCREASE

Bill Adds Ten Men to Staff of Los Angeles Courts

New Jurists Will Receive $9000 a Year

Young Also Affixes Name to School Measures

SACRAMENTO, May 10. (AP)—Ten new Superior Court judges in Los Angeles county were authorized by Gov. Young today by his signing of Senate Bill No. 269, McKinley and Pedrotti, which increased the seats on the bench from twenty-eight to thirty-eight.

Under the revised judges' salary scale, approved several days ago, the new judges will receive $9000 a year. Of this sum $4000 will be paid by the State and the balance by the county.

Gov. Young also approved Senator Charles W. Lyons's bill increasing the salaries of the attaches of the Appellate courts.

CLERKS' SALARIES RAISED

Under these new scales the clerks are paid $4000 instead of $3300, the deputies $3000 instead of $2400, and the bailiffs $2400 instead of $2000.

Included among the other measures in the thirty signed by the Governor today were the following:

Senate Bill No. 107, Crowley, providing for the regulation of mattress manufacturing, with control of this industry being given to the Department of Agriculture.

Senate Bill No. 264, Inman, changing the name of the Southern California Hospital to Patton State Hospital.

Senate Bill No. 276, Lyons, authorizing counties to establish and maintain airports.

Senate Bill No. 312, Maloney, providing for the regulation of the upholstered-furniture industry by the State.

Assembly Bill No. 410, Crittenden, providing for the transfer of funds to make them available for paying warrants of the Sacramento-San Joaquin drainage district.

Assembly Bill No. 1153, Wemple, appropriating $661.08 to pay the claim of the Red River Lumber Company.

FAIR FUND PROVIDED

Assembly Bill No. 1238, Wherrell, removing Riverside county from the Twenty-eighth Agricultural District and placing it in the Forty-sixth District.

Assembly Bill No. 1258, Wherrell, appropriating $20,000 to pay premiums at fairs and expositions held during the next two years in the new Riverside agricultural district.

Assembly Bill No. 1248, Lyons, appropriating $238 to pay the claim of the Pacific Employers' Insurance Company.

Assembly Bill No. 1250, Badham, appropriating $396.62 to pay the claim of John F. Huberty.

Senate Bill No. 239, Breed, increasing the salary of the Real Estate Commissioner from $5000 to $6000.

Senate Bill No. 188, Nelson, increasing the salaries of employees in the State Treasurer's office and providing that he may now appoint his own assistants at salaries agreeable to the board of control.

Senate Bill No. 318, Handy, revising the salaries of three employees in the Secretary of State's office, one the statistician, and providing for the future salaries to be fixed by the secretary subject to the approval of the Board of Control.

FOURTEEN BILLS ON SCHOOLS SIGNED

SACRAMENTO, May 10. (AP)—Fourteen Senate and Assembly bills passed by the recent Legislature and affecting schools and education in California were signed today by Gov. Young.

The more important were those providing for a new division in the educational department to plan the type of structures that are to be erected for school buildings, requiring a complete investigation of the teachers' retirement fund and providing funds for educating children of migratory workers. The bills approved were:

Senate Bill No. 152, Slater, creating the commission to codify the school laws and appropriating $4000 to meet the cost of this study.

AUTHORIZE BUILDINGS

Senate Bill No. 183, Inman, authorizing school authorities to construct buildings to house district employees.

Senate Bill No. 319, Slater, providing for the inauguration of a school planning board in the educational department and appropriating $20,000 for the work.

Senate Bill No. 470, Baker, authorizing the transfer of elementary school districts from one high school district to another when the new district is nearer.

Assembly Bill No. 167, Eleanor Miller, providing for the education of children of migratory workers and appropriating $10,000 for such work.

Assembly Bill No. 207, Little. Authorizing the sale or lease of high school or junior college property not used for educational purposes.

Assembly Bill No. 259, Gant. Allowing cities of the sixth class to be divided into more than one school district.

TRANSPORTATION ALLOWED

Assembly Bill No. 261, Gant. Allowing union high school districts to transport children living outside incorporated cities.

Assembly Bill No. 447, Eleanor Miller. Setting up a more detailed method for appropriating school funds and for compilation of school attendance.

Assembly Bill No. 463, Heisinger. Transferring control of the teachers' retirement fund from the State Board of Education to the Department of Finance and authorizing a complete investigation of its soundness.

Assembly Bill No. 468, Scofield. Increasing the maximum amount the county superintendent can set aside from school funds for school libraries.

Assembly Bill No. 858, McPherson. Validating boundaries of all school districts created in 1926.

Assembly Bill No. 860, McPherson. Validating bonds voted by all school districts during 1926.

Assembly Bill No. 873, McPherson. Validating proceedings for all school districts organized in the State last year.

ALL PASSENGERS ON BURNING SHIP SAFE

NEW ORLEANS, May 10. (AP)—Officials of the Southern Pacific Steamship Company said today they had been advised that all passengers aboard the steamer Comus are safe. The vessel caught fire at sea off the Florida coast yesterday, but reported the fire under control.

ILLNESS AGAIN DELAYS D'AUTREMONT TRIAL

COURTHOUSE, JACKSONVILLE (Or.) May 10. (AP)—The trial of Hugh D'Autremont 23 years of age, asserted Siskiyou tunnel bandit-slayer, on trial for the murder of Charles O. "Coyle" Johnson during a train hold-up October 11, 1923, again was adjourned today owing to the illness of Juror S. W. Dunham, 63.

Railway lines from Stuttgart, Germany, to the Swiss border will be double tracked.

CAPTAIN OF RAMMED TUG WILL FACE COURT

SAN FRANCISCO, May 10. (AP)—Testimony given before Federal inspectors here today charged Capt. Larson, skipper of the whaling tug Port Saunders, with being intoxicated at the time the United States lighthouse tender Madrona rammed the tug and sunk her in the bay last Friday. Capt. Pietschmann of the Madrona testified that he heard no signals from the tug and that when he remarked on the "unsteady conduct" of Larson he was told that the latter was "sick with drink," or words to that effect.

STUDENT ARRESTED AFTER FATAL CRASH

OAKLAND, May 10. (AP)—A warrant for the arrest of Louis Lercari, University of California student, on the charge of driving an automobile while intoxicated, was sworn to today as the aftermath of the accident in Berkeley Saturday in which Miss Jessica Lima, another student, was killed. The warrant was sworn to by Dep. Dist.-Atty. Stiles, who said that a manslaughter charge might be preferred after the inquest.

RECEPTION PREPARED FOR SENORITA CALLES

NOGALES (Ariz.) May 10. (AP)—Preparations were under way here today for the reception to be tendered Senorita Ernestina Calles, youngest daughter of President Calles of Mexico, who is expected to arrive Thursday from the south for her marriage here Sunday with Arnold Robinson, wealthy New Yorker.

Watch Washington Blvd.—[Advertisement.

KEEL LAID FOR NEW NAVAL SUBMARINE

PORTSMOUTH (N. Y.) May 10. (AP)—The keel of the largest submarine for the United States naval service was laid at the navy yard here today with appropriate ceremony. This, the V-5, is to be a sister ship of the V-6, now under construction at Mare Island, Cal. They are of the cruiser type. It is expected that in two years the V-5, embodying the latest developments in all branches of submarine technology, will be ready for full service with the fleet.

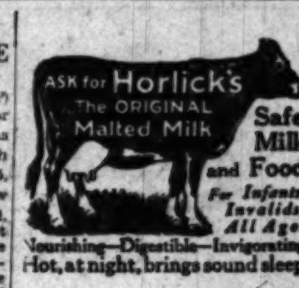

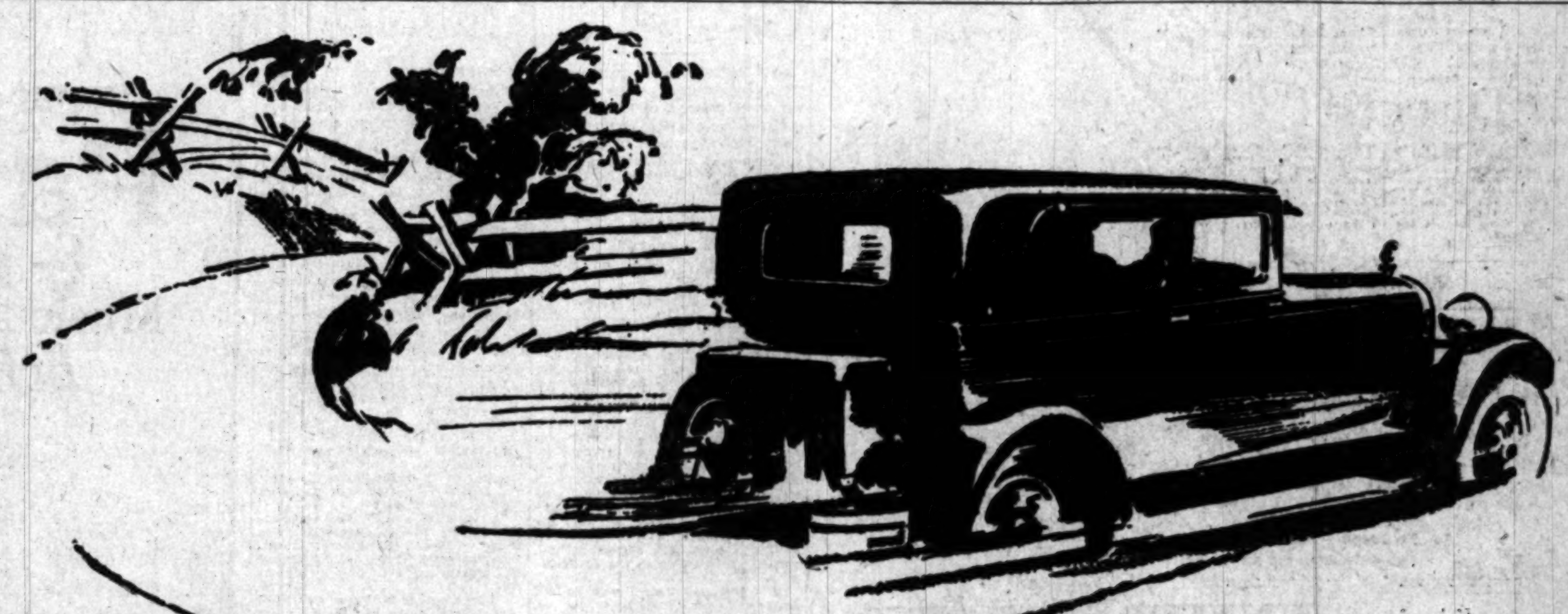

As if every curve *were banked*

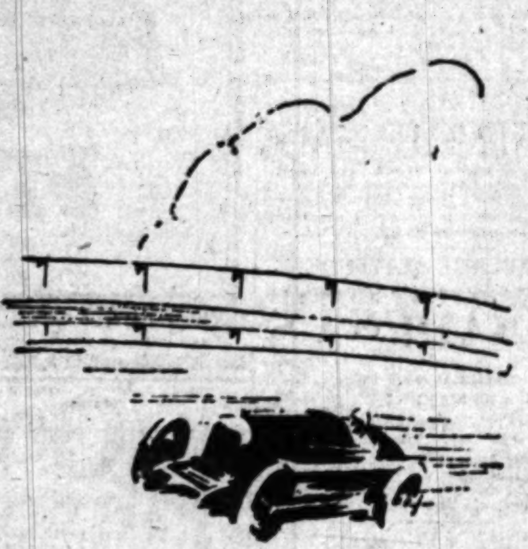

The performance capacity of the Hudson Super-Six is not a theoretical phantom of dynamometer tests and speedway proofs, but a combination of outstanding superiorities that are practical and usable as owners everywhere demonstrate.

They tell us that they travel faster in city traffic, because of flashing getaway, swift, smooth acceleration and instantaneous control that easy steering and four wheel braking give.

And 'cross country, they have new ranges of high speed, easily sustained and safely employed with indifference to road conditions because of the positive road-hugging action provided in the low center of gravity and Hudson's patented and exclusive spring suspension.

A thrill, never to be forgotten, and a zest that familiarity cannot dull, are in store for you when you take your first ride in the new Hudson Super-Six.

HUDSON SUPER-SIX

Standard Models	
Coach	$1285
Sedan	1385
Custom Built Models	
Roadster	$1500
Phaeton	1600
Brougham	1575
5-Pass. Sedan	1750
7-Pass. Sedan	1850

All prices f. o. b. Detroit, plus war excise tax.

WALTER M. MURPHY MOTORS COMPANY
HUDSON-ESSEX Distributors for Southern California
932 So. Hope St. . . . TRinity-5611

LOS ANGELES CITY DEALERS

E. F. Barnett....2828 Whittier Blvd.
Domenich Basso....1201 North Broadway
Boogar & Gillingham....524 West Pico St.
H. L. Crockett....989 South Western Ave.
Eads Motors....2500 West 8th St.
Holley Motor Sales Co....4750 So. Broadway
A. L. Johnston, Inc....2512 S. Central Ave.
Kaufmar Motors, Inc....1825 East 1st St.
Jerry Lynch....1310 South Main St.
Market Auto Sales Co....951 Crocker St.
F. B. Miller....1045 So. Figueroa
Herbert R. Miller....3232 W. Washington St.
Walter M. Murphy Motors Co....6250 Hollywood Blvd.
North Vermont Motors Co....1265 North Vermont
Fred H. Schreiner....3968 S. Vermont Ave.

LOS ANGELES COUNTY DEALERS

Alhambra—C. J. Shannon & Son, 1543 West Main St.
Belvedere Gardens—Charles T. Marsallsi, 4509 Whittier Blvd.
Beverly Hills—J. A. Benson, 414 Camden Drive
Burbank—A. S. Nicholson, 401 W. San Fernando Blvd.
Compton—R. C. Richey, 105 W. Main St.
Covina—Covina Motors, 510 North Citrus Ave.
Culver City—C. Earl Bolin, 6170 Washington Blvd.
Eagle Rock—G. O. Woolverton, 2044 Colorado Blvd.
El Monte—Prow, Leffler & Webster, 519 West Main St.
Glendale—Kelly Motor Company, 816 South Brand Blvd.
Highland Park—Glenn B. Austin Motor Co., 6015 Pasadena Ave.
Huntington Park—Pacific Motors, 301 West Slauson Ave.
Inglewood—F. H. Croghan, 636 South Market St.
La Verne—Morrison Garage, 125 W. 3rd
Lancaster—Inn Garage, Antelope Ave.
Lankershim—A. S. Nicholson, 5262 Lankershim Blvd.
Long Beach—Homer W. Bodum, 1628 American Ave.
Long Beach—Long Beach Motor Sales Co., 535 Locust Ave.
Moneta—M. J. Deatrick, 16437 Western Ave.
Monrovia—Monrovia Motors, 205 South Myrtle Ave.
Monterey Park—Howe & Wheeler, 625 West Garvey Ave.
Pasadena—Walter M. Murphy Motors Co., 285 W. Colorado St.
South Pasadena—Hogg Motor Company, 1142 Mission St.
Pomona—Sanford Newton, 395 East Second St.
Redondo Beach—Zeller-Stiles Motors, 111 So. Catalina
San Fernando—Ray Brooks, 209 South Maclay Ave.
Santa Monica—Ellis Fisher Motors Co., 1225 Santa Monica Blvd.
San Pedro—Wright Bros., 15th and Pacific
Van Nuys—Ray Brooks, Delano and Van Nuys Blvd.
Venice—Venice Motors, Inc., 1103 Washington Blvd.
Whittier—Bert Leslie, 137 North Greenleaf

HUDSON *Super-Six*

get 6% on your term account

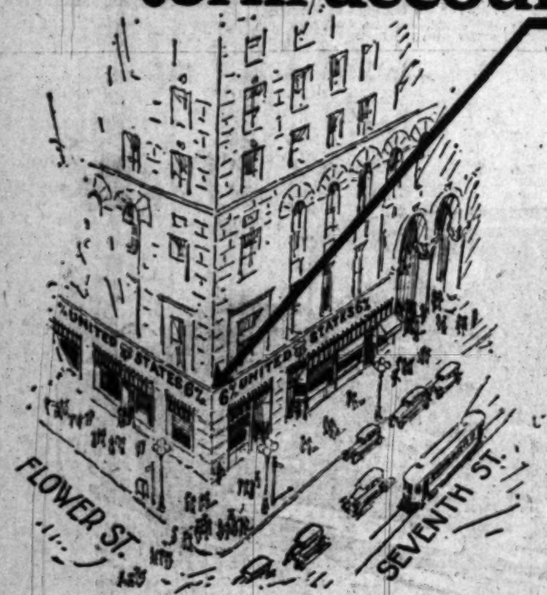

UNITED STATES BUILDING AND LOAN ASSOCIATION

Ground Floor—Roosevelt Bldg.
Northeast Corner 7th and Flower Streets

WESTERN PACIFIC

Fares go down on MAY 22

Now's the time to plan your Eastern trip

Here are some of the reduced round-trip fares to important Eastern points:

	FROM CALIFORNIA		
Atlanta	$113.60	Indianapolis	$103.34
Baltimore	145.86	Kansas City, Mo.	75.60
Birmingham	102.86	Minneapolis	91.90
Boston	157.76	Montreal	148.72
Buffalo	124.92	Nashville	102.86
Charleston	131.40	New York City	151.70
Chicago	90.30	Philadelphia	149.22
Cincinnati	110.40	Pittsburgh	124.06
Cleveland	112.86	Portland, Me.	165.60
Detroit	109.92	Toronto, Ont.	125.72
Duluth	99.00	Tulsa	75.60
Fort Worth	75.60	Washington	145.86
Galveston	78.00		

Other fares will be correspondingly low

745 South Hill Street
Los Angeles

WESTERN PACIFIC RAILROAD

More than 315,000 DEPOSITORS

SECURITY TRUST & SAVINGS BANK

FINDING BARGAINS IN THINGS YOU NEED

How often do you find occasion to make some important purchase for your home? Scores of articles are offered at attractive prices daily in the "Miscellaneous for Sale" Columns of

TIMES WANT ADS

GRAY PINES FOR LAST FAREWELL

Slayer Pleads for Final Visit With Mrs. Snyder

More Worried About Her Love Than Death Chair

Widow Never Wants to See "Beast of Liar" Again

NEW YORK, May 10. (Exclusive)—With reputation, honor, family and the sweet prospect of life itself already laid on the altar of illicit love, Henry Judd Gray today pleaded with jail attendants for a final farewell to his inamorata, the blond Ruth Snyder, self-made widow, before the death-house doors clang behind them.

With the electric chair staring him grimly in the face, for his part in the murder of the woman's husband, Albert Snyder, of which the lovers were convicted yesterday, Judd was cast down today because he fears Ruth blames him for her plight.

PLEADS WITH SHERIFF

"Please let me see her," he pleaded when Chief Deputy Sheriff Massa visited him today in his cell in Queens County Jail, to which he was returned following the quick verdict which decrees the death penalty for both.

"Please let me see her, Mr. Massa. I told my story truthfully, with no thought of sending her to the electric chair. I could not do otherwise. The lies I had previously told were weighing on me and I could not tell the truth without implicating her."

The small corset salesman who admitted wielding a sashweight on Ruth's unloved art editor-husband, turned piteous eyes to the court officer.

"Don't you think she'll want to talk to me before we leave here?"

SHERIFF ASKS HER

Gray's black brows came together and three deep lines showed themselves on the forehead that has been singularly unruffled since he told his story before the jury. The thought that Ruth, deep in her heart, might have ceased loving him appeared to bring far greater concern to his mind than the prospect of the electric chair at Sing Sing. Massa said he did not know whether Ruth wanted to see him, but he would lose no time in finding out. The Sheriff visited the widow and explained Gray wanted to comfort her.

"I don't want to see that beast of a liar ever again," she cried, her eyes flashing anger.

Massa had not carried her refusal to Gray tonight, but Gray seemed to sense the situation. He was downcast and sought solace in a book of prayer.

HAS ANOTHER ATTACK

The unhappy blond fought today to retain her mental balance. This morning there was a recurrence of the hysterical attack that left her prostrated for a few minutes after she heard the jury's verdict. Today's convulsions threw her into the same rigidity and unconsciousness that was a symptom of Monday's seizure, and doctors diagnosed her attacks as epileptic. Later in the afternoon she was reported to be calm and collected again, although considerably undermined in strength.

Her counsel, Edgar F. Hazelton, today was said to be considering basing his appeal from the death sentence on the hitherto unsuspected abnormality in the woman's mental equipment revealed by the epileptic attacks which, he contends, indicated a blood clot on the brain. Hazelton will await the official sanity test at Sing Sing, before taking any further steps in this direction, it is said.

Justice Townsend Scudder will sentence the pair on Monday morning. That procedure will be followed by immediate removal to the death house at Sing Sing. On Tuesday State alienists will examine both.

Ford Lauded by Auto Rival for Publicity Skill

DETROIT, May 10. (AP)—Introduction of the engineering type of mind into advertising was advocated by Charles F. Kettering, vice-president of General Motors Corporation, in an address here last night before the Association of National Advertisers.

Kettering, in stressing need of the engineering touch, held up Henry Ford, head of a rival concern, as a master exponent of the practice.

"He (Ford) made his advertising such that it appealed strikingly to the customer's mind," Kettering said. "He didn't concern himself about advertising that appealed to the so-called advertising expert.

"Some of the finest ads ever written never paid a dime into the treasury of the manufacturer because they were either over the heads of buyers or they told too much or too little.

"That is where the engineering phase enters into advertising. Your engineer knows to a thousandth of an inch just what his part must be to give efficient service and he knows too what is needed and what is not needed in his mechanical device. When the advertising man finds out that same feature of his business, what he needs and where he needs it, then he begins to make money."

De Pinedo Still Fog-Bound Over Eastern Route

NEW YORK, May 10. (AP)—Francesco De Pinedo, Italian aviator, was fog-bound today and could not say when he will resume the Boston-to-Philadelphia hop of his four-continent flight. He will wait for a clearing of the fog which twice forced his Santa Maria II to land yesterday. The plane came down the second time on the East River last night.

The Italian aviator expressed a fervent hope for the safety of the French flyers, Nungesser and Coli. Under normal conditions, he said, he was convinced that Nungesser, whom he termed one of the shrewd and bravest aviators in the world, would have reached his objective.

JAPAN TO DECORATE MUSSOLINI

LONDON, May 10. (AP)—Emperor Hirohito of Japan, the Exchange Telegraph correspondent at Tokio reports, has decided to confer on Premier Mussolini of Italy the Grand Coron of the Rising Sun and Paulownia. This is described as the highest Japanese order that can be bestowed on foreigners.

Watch Washington Blvd.—[Advertisement.

BAY CITY MAN ADMITS FRAUD

Confesses Embezzlement of $97,514

Resigns as Company Head and Disappears

Warrant Out for Arrest of Alfred E. Wolff

SAN FRANCISCO, May 10. (Exclusive.)—As if it were all an item of the day's business, the importing and exporting firm of Wolff, Kirchmann & Co. today issued a typewritten statement announcing the embezzlement of $97,514.69 by its president, Alfred E. Wolff, his confession, resignation and disappearance. At the same time a warrant for Wolff's arrest was obtained.

Investigation revealed that Wolff's executive reports had been considered inadequate and evasive several months ago. Harold Snell, secretary of the Morris-Hebstrom Company, Ltd., two-thirds owner of the local company, and with vast copra interests in the Fiji Islands, came here unannounced to conduct a quiet investigation.

CONFRONTS WOLFF

Ultimately he confronted Wolff with evidences of shortages. Last Tuesday Wolff walked into his office and laid a signed sheet of paper on his desk which read:

"I voluntarily confess and acknowledge having embezzled the funds of Wolff, Kirchmann & Co., Inc., intrusted to my care. I have lied and betrayed those who trusted me.

"The amount is large, extending over several years and it will take complete audit of the books to learn the sum total.

"I hereby resign my position in the company and surrender myself to your custody until such time as you decide what is to be done. I have only this morning acquainted my wife with these facts and she has urged me to tell the truth, take my punishment and do my utmost to make retribution. Whatever we have will be turned over to you."

DEEDS HOME

In fulfillment of the promise in the last line, it was learned that Wolff turned over the deeds to his home in Berkeley, $15,000 in a bank account and $3500 in cash.

Today when his wife and their two daughters awoke, the following note was found on a table:

"Helen: You will be no worse off without me and I simply cannot face things. Be brave and forget and forgive. Alfred."

Wolff had been president of the company since it was organized in 1918. His professional reputation was spotless and he was a member of two exclusive downtown clubs.

SEAPLANE ALTITUDE MARK NOW OFFICIAL

WASHINGTON, May 10. (AP)—A new seaplane altitude record, 33,355 feet, was officially credited today to Lieut. Carlton Champion of the Navy, who made the flight at Hampton Roads the 8th inst. The National Aeronautic Association verified the recording instruments. The previous record, held by Lieut. Demougeot of France, was 30,479 feet.

CHILEAN PRESIDENT'S RESIGNATION ACCEPTED

SANTIAGO (Chile) May 10. (AP)—Both houses of Parliament have accepted the resignation of Emilio Figueroa-Larrin as President of Chile, tendered last week. The Chamber of Deputies voted last night to accept the resignation, following similar action by the Senate several days ago. The Chamber voted also to give Figueroa-Larrin a pension for life.

PERMIT TO OPERATE STAGE LINE GRANTED

SAN FRANCISCO, May 10. (AP)—The Union Pacific Stage Company, subsidiary of the Union Pacific Railroad, was granted permission by the State Railroad Commission today to operate a stage line from Ryan to Death Valley, in Inyo county. The line will serve such points as Dante's View, Travertine Springs, Furnace Creek Inn, Harmony Borax Works and the Devil's Golf Course. The line will operate from October 1 to May 15.

YES, POSLAM STOPS ITCHING INSTANTLY!!

The healing, concentrated Poslam medication sinks right into the skin, stops itching INSTANTLY and soon clears away all traces of eczema or other stubborn, unsightly eruption. Wonderful for pimples. At all druggists, 50c. Get a box today.

FREE Write for special test box POSLAM CO. 243 West 47 Street New York City

Removing the cause of Constipation

Today most people know how to avoid constipation. First: Eat simpler foods, allowing digestive system to improve. Second: Stimulate better digestion and bowel regularity by taking Chamberlain's Tablets for a week. They arouse healthy digestion, get quick results. 50c or 25c pocket size at your druggist. For free sample write Chamberlain Medicine Co., 901 Park St., Des Moines, Ia.

The Sensible Treatment

CHAMBERLAIN'S TABLETS "Help You Stay Well"

"Remember" Cunningham RADIO TUBES

Choose your own program with a Panatrope & RADIOLA

"Music Amazingly Realistic"

Both Records and Radio

Hear it today at FITZGERALD'S

Specialized Panatrope & Radiola Service

Unusually Liberal Terms

FITZGERALD'S

727 South Hill Street

Occasional Chair

$12.85

Strikingly beautiful with graceful lines. Plain wool velour seat, fancy silk velour back. All hardwood—Walnut finish. A limited quantity only. Orders will be filled in turn as they are received. No phone orders.

$19.85

$1 delivers

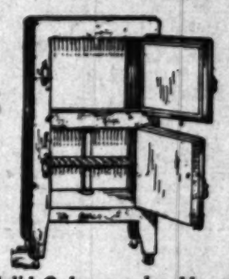

Fine Roomy Solid Oak case, durable refrigerator with round corners and solid, flat top convenient for shelf space. Large storage space of white enamel. Mineral wool insulation 1½ inches thick and the famous Dry Air Circulation. 50 lbs. icing capacity.

Fine roomy Solid Oak case... Storage of white enamel... top convenient for shelf space... with two removable wire shelves... Air circulation and mineral wool insulation 1½ inches thick. 75 lbs. ice capacity.

Birch-Smith Furniture Co.

737 So. Hill St. (Near 8th St.)

Phone

Splendid USED CAR BARGAINS always to be found in TIMES WANT ADS

To... W... and...

THIS message is i... institutional and ... who are seeking ... and yield, and who are ... the important advant... through the purchase of ... Mortgage Certificates o...

For fourteen years th... tee Company has been i... exclusively on residenti... erties; in other words, ... sential character, posses... *value* in addition to a re... trinsic value.

Vacant land, subdivisi... hospitals, theatres, club... current value is depende... agement, rather than ... value, cannot be accep... rare exceptions) as secu... ards which have been ... sistently adhered to by ...

Moreover, a *wide m...* quired by this Company ... its loans. This margin ... of the property's cons... value, to provide for e... seen contingencies in th... the borrower. In additi... in *income value* is requ... against any possible lowe... in surrounding properties.

These stipulations, it ... in marked contrast w... many real estate bonds w... little or no margin in a... and with an income ma... excessive rentals in forc... are issued. It is the diff... *income* as computed ove... after considering all the ... future, and the *outgo* ... equal care and foresight ... value of a property.

Not only do the appr... Company conform with ... State Insurance and Ba... under the Mortgage Ins... fornia, but also with the ... ments of large institut... funds can be invested onl... very highest order.

OT...

ARRANGEMENT c... these Certificates n... accrued interest, *immed...* of the registered holder. ... and losses usually involv... tutes another important ... should include a substan... sufficient quick cash for ... other expenses incidenta... these Certificates may b... added advantage of 6% i...

MOR...

LONG BEAC... Farmers and Merch...

Telephone ...

REAL ES...

Harry Richman

...se
...m with a
...ope
...LA
... Realistic
...nd Radio

...ZGERALD'S
...adiola Service
...erms

Metropolitan Opera

...ALD'S
...Street

... Chair

...n. Plain wool velour seat ...d—Walnut finish. A lim... ...e filled in turn as they ...one orders.

$29

...e roomy Solid Oak case refrigera... ...age of white enamel, with large ... convenient for shelf space. Equip... ... two removable wire shelves. ... circulation and mineral wool ... 1½ inches thick. 70 lbs. icing ca...

...urniture Co
Phone TRinity 4...

House Hunting Made Easy Through These A...

To Buyers of Stocks and Bonds Who Seek Wider Diversification and Greater Security of Principal

THIS message is intended primarily for institutional and individual investors who are seeking the utmost in security and yield, and who are not yet familiar with the important advantages to be gained through the purchase of the Guaranteed First Mortgage Certificates of this Company.

For fourteen years the Mortgage Guarantee Company has been loaning money almost exclusively on residential and business properties; in other words, properties of an essential character, possessing a *known rental value* in addition to a readily ascertained intrinsic value.

Vacant land, subdivision projects, churches, hospitals, theatres, clubs, etc., because their current value is dependent largely upon management, rather than upon inherent rental value, cannot be accepted (with, perhaps, rare exceptions) as security under the standards which have been established and consistently adhered to by this Company.

Moreover, a *wide margin of safety* is required by this Company in the execution of its loans. This margin must be at least 50% of the property's conservatively appraised value, to provide for expenses and unforeseen contingencies in the event of default by the borrower. In addition, a liberal margin in *income value* is required as a safeguard against any possible lowering of rental values in surrounding properties.

These stipulations, it should be noted, are in marked contrast with those attending many real estate bonds which are issued with little or no margin in actual property value and with an income margin based solely on excessive rentals in force at the time bonds are issued. It is the differential between the income as computed over a period of years, after considering all the contingencies of the future, and the *outgo* as determined with equal care and foresight that reveals the true value of a property.

Not only do the appraisals made by this Company conform with the standards of the State Insurance and Banking Departments under the Mortgage Insurance Act of California, but also with the very strict requirements of large institutional clients whose funds can be invested only in securities of the very highest order.

But the margin of safety back of the Guaranteed First Mortgage Certificates of this Company is not dependent alone upon the selection of prime underlying security. The matter is carried still further. Certificates are never issued against a single piece of property or a small group of properties. The first mortgages (or first trust deeds) represented by these certificates are secured by *numerous* properties, all choicely located, and *widely diversified*, as to type of construction as well as to location. In fact, the principle of diversification is carried to its limit of practicability.

Critical investors are invited to compare these certificates point for point with high-grade, first mortgage bonds, using the following features as the basis of comparison:

SECURITY: Guaranteed First Mortgage Certificates of the Mortgage Guarantee Company are secured by a multiplicity of first liens, averaging about $5,000, on desirably located, well improved properties. These include liens on private residences, courts, flats, apartments and business properties, located in the settled and growing communities of California. Every individual property has a sound appraisal value of at least twice the amount of the lien thereon.

APPRAISALS: Appraisals are made by thoroughly experienced, State-approved appraisers, who operate in accordance with the very conservative system of calculation required by the Mortgage Insurance Act and by the strict self-imposed policy of this Company. All appraisals are filed with the State Insurance Commissioner and the Superintendent of Banks. Appraisals average substantially less than the estimated market values and no loan made by this Company can exceed 50% of the appraised value.

INSURANCE: Ample insurance against fire and other hazards is required in every instance. Title insurance by a company of known responsibility is likewise an invariable requirement.

INCOME: The personal responsibility of borrowers is always an important factor in connection with the loans of this Company. The Company's interest income therefore is derived from a large number of responsible property owners in various settled localities, thus applying the advantages of diversification to the protection of income as well as principal.

MATURITIES: Certificates are obtainable in any maturity from two to five years, and arrangement may be made for the immediate re-investment of funds on maturity dates without any loss of interest.

DENOMINATIONS: Certificates are issued in denominations of $100 and multiples thereof, thus enabling purchasers to keep their funds closely invested. This is another important factor in avoiding interest losses.

INTEREST PAYMENTS: Interest payments—either quarterly or semi-annually as desired—are made promptly by check on due dates. There are no coupons to clip—or to overlook. This is still another safeguard against interest losses.

GUARANTEE: For the reason that it is not humanly possible to provide any form of security which alone is 100% safe under any and all circumstances and conditions, it is obviously desirable to have an investment which is effectually insured against loss of either principal or interest—something which it is impossible for the average investment house to provide. Hence the guarantee of these Certificates by this Company, under the Mortgage Insurance Act of California, backed by capital, surplus and undivided profits of over $6,500,000, and resources of more than $50,000,000, is an exceedingly important factor to discriminating investors. This is the outstanding guarantee of the West and one of the strongest in the United States.

TAX EXEMPTION: These Certificates are exempt from all State, County and Municipal taxes in California.

LEGAL FOR SAVINGS: They are also legal investment for all banks, insurance companies and trust funds.

REGISTRATION: These Certificates are registered in the name of the owner and are non-negotiable, and, in the event of loss, are of no value to the finder.

YIELD: With an interest return of 6%, extraordinary security of principal, and an unquestionable guarantee of both principal and interest, we believe that these Certificates offer the the best possible combination of safety and yield obtainable in the entire field of investment.

Resources More Than $50,000,000.00
Capital, Surplus and Undivided Profits $6,500,000.00

OFFICERS AND DIRECTORS

MORGAN ADAMS.....*President*
R. F. GROSS.....*Vice-President*
GEO. S. SEWARD.....*Secretary*
EDGAR G. HARKNESS.....*Treasurer*
TRACY KEEDY .....*Asst. Secretary*
FRANK LOCKETT.....*Asst. Secretary*
J. L. OSWALD.....*Asst. Secretary*
J. A. WALTON .....*Asst. Secretary*

HARRY C. ALLEN
Capitalist
WM. H. ALLEN, JR.
President, Title Insurance & Trust Company
W. M. ARMSTRONG
Capitalist
A. M. CHAFFEY
President, California Bank
HARRY CHANDLER
President, Times-Mirror Company
E. P. CLARK
Capitalist
JOHN H. COVERLEY
Bond Investment Company
F. G. CRUICKSHANK
Director, First National Bank, Pasadena
J. E. FISHBURN
Chairman of Board, Merchants National Trust and Savings Bank
J. A. GRAVES
President, Farmers & Merchants National Bank
ROBERT HALE
Director, Citizens National Bank
WILLIAM LACY
President, Lacy Manufacturing Company
SAYRE MACNEIL
Attorney-at-Law
AUSTIN O. MARTIN
Vice-President, First National Bank
HARRY LEE MARTIN
Vice-President, Pacific Mtg. Guaranty Co.
A. F. MORLAN
Vice-President, Title Guarantee & Trust Co.
HENRY W. O'MELVENY
O'Melveny, Millikin, Tuller & Macneil
STUART O'MELVENY
Vice-President, Title Insurance & Trust Co.
WM. R. STAATS
President, Wm. R. Staats Company
EDWARD STRASBURG
Capitalist
J. B. VAN NUYS
President, Van Nuys Investment Co.

OTHER IMPORTANT ADVANTAGES

(For Estates)

ARRANGEMENT can be made whereby a liberal percentage of these Certificates may be liquidated at their full face value plus earned interest, *immediately upon demand*, in the event of the death of the registered holder. This is in marked contrast with the delays and losses usually involved in the liquidation of estates, and constitutes another important reason why every investor of large holdings should include a substantial proportion of these Certificates to insure sufficient quick cash for State inheritance tax, Federal estate tax and other expenses incidental to the settlement of the estate. Thus used, these Certificates may be regarded as a form of insurance, with the added advantage of 6% interest.

(For Business Reserves)

BUSINESS concerns which have reserve funds for investment find these Certificates especially adapted to their needs by reason of their high degree of safety, certain and adequate interest return, and their *bank loan value up to 90% of par.*

Because they are non-fluctuating, and free from the influences of the speculative market, these Certificates when purchased for business reserves, constitute a constant and dependable shield against reverses.

A booklet descriptive of these Guaranteed First Mortgage Certificates will be mailed upon request, and any questions concerning them will be cheerfully answered. Call, use the coupon, or telephone TRinity 0831.

COUPON

Please mail booklet on Guaranteed First Mortgage Certificates.

Name .....

Address .....

MORTGAGE GUARANTEE COMPANY

LONG BEACH OFFICE
Farmers and Merchants Bank Bldg.
Telephone 61934.

Leading Mortgage Insurance Company of the West
Telephone TRinity 0831

Branches also in
SAN FRANCISCO
OAKLAND *and* FRESNO

General Offices: 626 So. Spring Street, Los Angeles

REAL ESTATE LOANS Funds are at all times available through this company for first-lien loans on private residences, courts, flats, apartments, and business properties. Either short-term loans or long-term amortized loans on attractive terms. Conferences are invited.

NEWS OF SOUTHERN COUNTIES

FLYERS MOVING TO MARCH FIELD

Air Forces of United States Ordered to Riverside

War Department Instructions Have Been Issued

Squadrons Begin Movement to West 18th Inst.

RIVERSIDE, May 10.—Movement of air forces of the United States to March Field will begin on the 18th inst., according to detailed information received by Maj. C. H. Wash, commandant, and made public today. The full number ordered to entrain for California includes 623 men and seven officers, according to Maj. Wash, the movement to continue from different posts of the United States until the latter part of June.

On the 18th of this month the Eleventh Bombardment Squadron of Langley Field, Hampton Roads, Va., will entrain for New York, thence to travel via the Panama Canal. The squadron contains 123 enlisted men and one officer.

The Seventieth Service Squadron, Kelly Field, San Antonio, Tex., will leave that station with 170 enlisted men and two officers for Marsh Field on June 18. About four days are allowed to arrive here.

The Forty-seventh School Squadron, Brooks Field, San Antonio, will leave also on June 18 with 132 enlisted men and two officers.

The Ninety-fifth Pursuit Squadron, Selfridge Field, Detroit, Mich., will leave for Riverside on June 20 with 102 enlisted men and one officer.

The Forty - fourth Observation Squadron, Post Field, Fort Sill, Okla., leaves on June 23 with sixty-seven men and one officer.

On the same day the Twenty-third Photographic section at Post Field will entrain for March Field with twenty enlisted men.

Maj. Wash has been at the field here for a month superintending the preparations for the forces coming. Col. Gardenhire, superintendent of construction, has been busy with rehabilitation work to get the buildings into shape for the large amount of equipment and men to arrive soon.

The buildings now in use are expected to be temporary and within a year new and permanent construction will be under way.

Orders for the movement of these forces to March Field were sent directly to the stations affected from the War Department, Washington, D. C., and advice of the program sent to Maj. Wash. It is one of the first steps in the huge plan to make of March Field the most important air base for the United States for the training of flyers.

Scotch Buying Citrus Fruits in Southland

COVINA, May 10. — The Golden Orange Groves, Inc., furnished a part of the shipment of 5000 boxes of Valencia oranges shipped by the Mutual Orange Distributors last week from Wilmington to Glasgow, Scotland. The fruit was brogdexed in preparation for the thirty-day trip via the Panama Canal. On the same day the local Mutual Orange Distributors' house also shipped a car of oranges by rail to New York City where they will go by boat to Newfoundland. Next week the Golden Orange Groves will ship 1000 boxes to Liverpool.

The Mutual Orange Distributors are developing a fine market in Glasgow and they have other big points of distribution at Southampton, Liverpool and the large cities of Sweden and Germany. The Mutual Orange Distributors' house at Glendora has a contract to furnish 2000 boxes of Valencias to the German market during the month of May. A part of this consignment will be shipped via Liverpool this week.

It is estimated that 1,000,000 boxes of Southern California oranges will be exported this year, which means that about 2500 cars or 5 per cent of the total production is being marketed abroad.

ORANGE SHIPPING HOLDS STEADY PACE

ORANGE, May 10.—Operating at about the same speed as last week, the ten packing plants identified with the Orange County Fruit Exchange expect to move approximately 200 cars of Valencias to market this week, according to the estimate made by L. D. Palmer, exchange manager, here today. If this mark is maintained for the current week it will mean that the exchange plants will have shipped nearly 500 cars since the Valencia season opened April 25. The shipments for the first week were estimated at about eighty cars, followed by 200 last week and about the same number expected to go forward this week, the third that the season has been under official headway. Palmer stated today that while the quality of the fruit is excellent with good prices in prospect as a whole it has been found that there is a general amount of smaller sizes in the groves. The early pickings, it was reported, have brought these to light.

DR. MILLIKAN RETURNS

Pasadena Scientist Arrives Home From Lecture Tour and Conferences With Savants

PASADENA, May 10.—Dr. Robert A. Millikan, chairman of the administrative council of the California Institute of Technology, returned to Pasadena today with Mrs. Millikan, after a six-weeks eastern trip in which he attended a number of important scientific meetings and addressed numerous educational institutions.

Dr. Millikan immediately plunged into his work at the institute, where construction was started a few days ago on the new $200,000 laboratory which is to house the Guggenheim School of Aeronautics, made possible by a $300,000 gift from the Guggenheim Foundation of New York.

Dr. Millikan presided at a meeting of the American committee of the Committee on Intellectual Co-operation of the League of Nations. The meeting was held at the office of Elihu Root in New York. Dr. Millikan said today that only routine matters were discussed.

Dr. Millikan also attending meetings of the board of trustees of Oberlin College, the American Physical Society, the foreign relations division of the National Research Council and the National Academy of Sciences. He spoke before Ohio State University, the University of Vermont, the Philosophical Society and the American Institute of Electrical Engineers, under whose auspices he gave the annual Steinmetz lecture.

GIRL WINS NEWSPAPER TROPHY

Student Gets Typing Accuracy Award

Victor Over 225 Competitors

Ruth Chidester of Inglewood being presented with San Francisco Chronicle Cup. Those in picture, left to right, are Bertha Myers, J. M. Kimball, Ruth Chidester and Natalen Scharnstein.

INGLEWOOD, May 10. — Before 1800 of her assembled schoolmates, Ruth Childester of Inglewood High School, this morning was presented with the San Francisco Chronicle trophy cup as a token of her victory over 225 competitors in the State typewriting accuracy contest held last Saturday at the University of Southern California.

This is the first time the accuracy trophy has ever come to a Southern California high school, according to Mrs. Sarah J. Scoville, Inglewood High School typing instructor, who coached Miss Childester.

The presentation was made by "Daddy" J. N. Kimball, noted international typing contest manager, who also presented Miss Childester with a gold medal signifying her achievement. The cup will remain in the high-school trophy case for one year.

Other awards made by Mr. Kimball were to Bertha Myers who made a perfect fifteen-minute test, and Natalen Scharnstein, who won the accuracy medal for first-year typing. The Inglewood teams were under direction of Mrs. Alice Record and Mrs. Sarah J. Scoville of the commercial department here.

Pasadena Horse Show Promises to Be Sucess

PASADENA, May 10.—All boxes sold, 800 reservations for the dinner and 104 entries for the show itself guarantee that the Third Amateur Horse Show at the Flintridge Riding Club will be a financial and social success, Miss Mabel Seeley, executive chairman of the managing committee, said today. The show is for the benefit of the Los Angeles Junior League, which maintains a home for convalescent children on Ingraham street, Los Angeles.

The show starts Friday evening with a dinner, after which there will be various events of the show and an entertainment in a grove of trees adjoining the riding club. It will continue all day Saturday, Mrs. Gardner Bullis, president of the Junior League, is in general charge.

PAVING OVER WASHES TO BE FLOOD PROOF

VAN NUYS, May 10.—Plans for the paving of Victory Boulevard and Vanowen street over the two branches of Tujunga Wash are being checked over previous to being incorporated into ordinances calling for the completion of the two cross-valley highway gaps. The paving will consist of extra heavy concrete dips about thirty feet wide. At present both roads over the washes are of dirt and impassable in time of flood waters. Funds for the work is to come from the city's bridge bond account. There are about 4000 unpaved feet on Vanowen street and 2000 on Victory Boulevard. Neither of these long gaps were paved when the remainder of both streets were improved, engineers asserting that subsequent floods would wash out the paving. The new plan is to design the paving in "dip" form, and in a manner that will make it impervious to heavy flood waters.

FACTORY OFFICES TO LOCATE AT COVINA

COVINA, May 10.—The general offices and main warehouse of the Scheu National Orchard Heater Company will be located in Covina at the completion of the hollow-tile building now being erected on Citrus avenue. The new building, which adjoins the Southern Pacific Railroad, will be 70 by 150 feet. The Scheu company, which also has offices in Los Angeles and Haines City, Fla., and branch warehouses in San Jose and Sacramento, has now a market for its heaters in twenty States.

APPARENTLY HAS GRUDGE FOR POLICE

San Diego Officers Have Narrow Escape When Car Rammed by Civilian

SAN DIEGO, May 10.—Two police officers answering what turned out to be a useless call, narrowly escaped death today when the police car in which they were riding was overturned after being rammed by a motorist at Sixth and G street. The two officers, Herbert E. Hill, detective sergeant, and Oscar E. Freeberg, sergeant of police, were both extricated from the wreckage and were taken to the Central Emergency Hospital for treatment. Both were badly cut and bruised and Hill incurred possible rib fractures.

At Sixteenth and C streets Freeberg states they were proceeding at about thirty-five miles an hour with the siren sounding when an auto driven by E. B. Haley appeared. Freeberg states that Haley looked at them but kept on going. In the intersection he is said to have turned and tried to go in the same direction as the police car. In doing so he struck its left rear hub cap and turned it over. Hill, on the right side of the car, managed by a superhuman effort to hold the wreck off of his body until help came. Freebert, being on the "high side" of the car, was in an easier position and got out in time to help Hill. The siren of the car was sounding when the officers got out and Freeberg had to get in under the wreckage and turn it off. A passing motorist took the two officers to the police station, where they were treated by Dr. E. H. Crabtree and by Dr. Brust.

FAST WORK SAVES FRESH STORED HAY

CORCORAN, May 10.—A large barn and sixty tons of hay on the C. U. Clark place north of here came near being a total loss through spontaneous combustion and was saved by the prompt use of Kings county's chemical equipment designed to put out fires in grain fields. Two days after the hay had been placed in the barn it was found to be smoking and Mr. Clark phoned to the County Farm Bureau office in Hanford. Farm Advisor Sullivan and Dairy Specialist Galbraith rushed out to the ranch with some gas tanks. The hay was all taken from the barn by neighboring farmers, but the gas was so strong that they had to wear wet sponges over their nostrils. The placing in the stack of hay that was too green was the cause of the incipient fire.

PUBLIC INVITED TO VETERANS' HOSPITAL

SAN FERNANDO, May 10.—United States Veterans' Hospital has joined with thousands of others in the observance of national hospital day on the 12th inst., and is giving a cordial invitation to the general public to visit the institution on that day, according to Dr. S. H. James, medical officer in charge. Visitors will be shown through every part of the entire hospital. From 3 to 4 p.m. the Hawaiian Railway Four String Orchestra will entertain with a concert and refreshments will be served. Open house will be observed until 10 p.m., and cards will be enjoyed in the Recreation Building.

MARRIAGES IN KERN OUTSCORE DIVORCES

BAKERSFIELD, May 10. (AP)—Marriages are more than holding their own with divorces in Kern county, according to figures furnished by County Clerk Frank E. Smith today. More than 800 marriage licenses are being issued yearly in this county and the final decrees of divorce are running between 100 and 160 a year. Interlocutory decrees are being issued here at the rate of between 200 and 250 a year, according to the court records.

FALL FROM OIL TANK FATAL TO WORKMAN

REDLANDS, May 10.—John Karr Henderson, 48 years of age, workman for the Western Pipe and Steel Company, fell from the top of a great tank for storing oil here yesterday and later died at the hospital from injuries received. He fell thirty feet to the steel floor of the tank and a lot of steel which he grabbed fell on him. His skull was crushed and many bones broken. A Coroner's jury found today that his death was accidental. The body will be taken to Los Angeles for burial. He leaves a wife and eleven children.

STUDY OF MARS CHANGES IDEAS

Opinions of Scientists Vary on Inhabitability

Dr. Merrill of Mt. Wilson Tells of Investigations

Definite Atmosphere Shown Through Research

PASADENA, May 10.—The opinion of scientists concerning the possibility of life on Mars has gradually changed in recent years until now most of them believe that at least vegetable life exists on the neighboring planet, said Dr. Paul W. Merrill of the Mt. Wilson Observatory staff, in addressing the Masonic Luncheon Club today.

Astronomers also agree, he stated, that a definite atmosphere does surround the planet. However, it is very rare, and probably could not support animal life of the type we know. Observation has revealed that the dark markings along the so-called Martian canals change with the seasons.

Dr. Merrill described some of the research carried on at Mt. Wilson, and pointed out its value by means of an illustration in the study of sun spots. No relation between these phenomena and radio was foreseen when their study was started. Through the study of sun spots, however, scientists learned more about the electron and from this knowledge were enabled to make great improvements in the practical operation of radio.

Dr. Merrill prophesied that through the experiments in measuring the velocity of light now being conducted at Mt. Wilson, within ten years inaccessible mountain peaks can be measured with great accuracy.

Dr. Merrill has been associated with the Mt. Wilson Observatory for nine years and was last month elected to the Board of City Directors of Pasadena.

Police Chief at El Centro Sent to State Prison

EL CENTRO, May 10.—J. B. Hardwick, Calexico police chief who was found guilty last Friday of assault with a deadly weapon in connection with the shooting of W. A. Taylor, lettuce buyer, on February 3, was given an indeterminate sentenge in Folsom prison by Judge A. C. Finney this morning.

The crime, according to the statement of the judge, carries a maximum penalty of ten years and the court's sentence was so worded as to leave the final determination as to the term in the hands of the prison board.

Edgar Hervey, attorney for Hardwick, offered a motion for rehearing of the case and when this was denied, filed notice of intention to appeal the case.

Judge Finney fixed bail at $25,000 pending the outcome of the appeal, with the stipulation that Hardwick was not to carry a gun, was to abstain from the use of intoxicating liquors and was not to cross the border into Mexico.

PASTOR RESIGNS HIS YORBA LINDA POST

YORBA LINDA, May 10.—Rev. Clifford N. Jones, for the past four years at the Yorba Linda Friends Church, has presented to the official board his resignation, effective July 1. The board has regretfully accepted it and Rev. Jones plans to leave about June 1 for his ranch at Garden Grove where pressure of work and need of all his time prompted his desire to retire from active church work.

Mr. Jones has served seven years as pastor in Yorba Linda, the first pastorate being from 1915 to 1917 and the present from 1923 to date. During his present pastorate the splendid new church building was erected and the local membership has been greatly increased and strengthened.

SERVICE CLUBS ARE BASEBALL ENEMIES

SAN FERNANDO, May 10.—San Fernando Kiwanis and Exchange clubs will clash for indoor baseball honors on the Coliseum grounds Friday evening, when the diamond is dedicated to a season of evening games, according to Charles H. Temple, secretary of the Exchange Club. Challenges have been hurled back and forth for several days but as the date of the game draws near there seems to be a dearth of courageous players on both sides. The band will give a concert during the evening and the funds derived from collections will go to the Mississippi flood relief.

SOLDIERS' HOSPITAL OPENS THURSDAY

New Million and Half Dollar Building at Sawtelle Completed

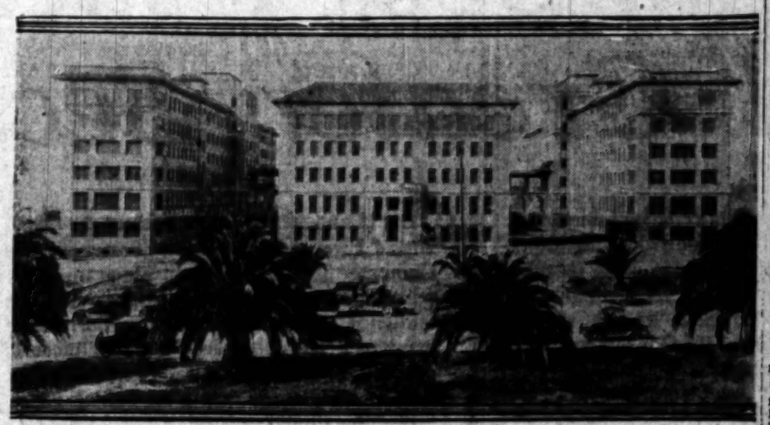

EXPERIENCE RELATED BY HOUSEWIFE

Fresno Woman Testifies to Actions of "King" David of Shiloh Colony

FRESNO, May 10.—Sought for several years by Michigan State authorities in connection with investigations into the Shiloh colony of "King" David Purnell, Mrs. L. Boschkey, one-time member of the inner circle of advisers of "King" David, was located here, and today completed a detailed story of the operations of the cult in a deposition for use in an action in equity instituted by Atty.-Gen. Dougherty of Michigan.

Mrs. Boschkey's testimony was similar to that of other women who have left the colony, and to the general effect that the self-styled "king" attempted familiarities with her and criminally assaulted her daughter, who, Mrs. Boschkey stated in her deposition, was twice married at the direction of the cult officials.

The deposition was taken before Court Commissioner Baldwin by W. E. Simpson, Fresno attorney representing the Attorney-General of Michigan, and Earl D. Finch of Redlands, representing the defendant corporation.

The deposition comprises fifty pages of testimony, much of which had to do with personal experiences of Mrs. Boschkey as a member of the cult prior to 1910, when she said she left the colony because of certain conditions she found existing upon her return from a preaching trip.

VENTURA BOULEVARD WIDENING IS SOUGHT

CAHUENGA PARK, May 10.—Petitions asking for the paving of Ventura Boulevard from Sepulveda Boulevard to El Canyon Drive, a distance of thirteen miles, with eight-inch concrete fifty feet wide, with five-foot oiled shoulders, are now in circulation. The complete improvement will give a sixty-foot highway from Sepulveda Boulevard to the west city limits of Los Angeles. Substantial financial assistance from the new State Highway Commission may be expected in this project, according to Joseph Tanner, secretary of the Ventura Boulevard Chamber of Commerce. It is stated that the highway commissioners will continue the policy of aiding in the various improvements of Ventura Boulevard despite the fact that the control of the highway within the limits of the city of Los Angeles has been given over to the municipal authorities.

BLAST OF DYNAMITE BURIES MONROVIAN

REDLANDS, May 10.—J. M. Baldwin, well-to-do man of Monrovia, narrowly escaped death today when he was buried under a landslide started by a blast of dynamite. It was in Mill Creek Canyon, where blasting was being done for the road. Baldwin had gotten out of his car to see whether he could not drive around a pit of stone and dirt in the road when another charge went off and he was buried under stone and dirt. His injuries are not believed to be fatal.

NEW BOY SCOUT TROOP

TUJUNGA, May 10. — Boy Scout Troop No. 1 has been organized at Sunland with Maxwell E. Hunt instructor; Ashley Hatch, Scoutmaster and Edward J. Miller, assistant Scoutmaster. The new troops' court of honor will be conducted on the 17th inst. Members already are planning for a week of summer camp in the Los Angeles County Park.

FRIENDS PLAN COAST OFFICE

Executive Secretary of Service Committee Here on Survey of Prospects for Branch Headquarters

WHITTIER, May 10.—Dr. Wilbur K. Thomas of Philadelphia, executive secretary of the American Friends' Service Committee is on the Coast for a week or ten days to make a survey of the situation relative to setting up a Pacific Coast office in the vicinity of Los Angeles, for carrying on the work of this committee, the avowed purpose of which is to cement a world friendship.

Notable men who have been associated with Dr. Thomas or who are working along lines of world wide understanding are Hon. Herbert Hoover, who is himself a Friend; Frank Miller of the Mission Inn, Riverside, who was the originator of the world peace monument, and Dr. von Kleinsmid, president of the University of Southern California.

Allen U. Tomlinson of Whittier, presiding officer of the California yearly meeting of Friends' churches, which annually convenes in Whittier, is a member of the American Friends' Service Committee, and a close friend of Dr. Thomas.

Dr. Thomas spoke before the Whittier College students in chapel this morning and later he spoke before the Kiwanis Club at their regular weekly luncheon. He is to speak in the First Friends' Church in Pasadena Saturday afternoon and will occupy the pulpit of the Friends' Church here Sunday morning. In the afternoon a campus conference will be held at Whittier College to discuss the work of the American Friends Committee.

While in Whittier, Dr. Thomas, as guest of Dr. Walter F. Dexter, president of Whittier College, will occupy the guest room at Wardman Hall, the men's dormitory at the Quaker school.

Erected for Veterans

Pictures of addition built at home for country's defenders, and Col. James A. Mattison, chief surgeon.

SAWTELLE, May 10.—Formal opening of the $1,500,000 hospital at Sawtelle Soldiers' Home has been set for 1 o'clock Thursday. Col James A. Mattison, chief surgeon in charge of the massive government building, which towers six stories in height, dwarfing the rambling old frame barracks and other structures in the beautifully parked home reservation, has announced that no formal ceremony will be held, but the public will be permitted to inspect the hospital between the hours of 1 and 5 in the afternoon.

The new steel and concrete building, loftiest structure of its kind among government hospitals, is said by surgeons to be one of the leaders in the country for modern equipment. There are two wings with a central group of structures, providing for administration, clinical and service sections. Full equipment includes the latest X-ray, clinical laboratory, dental, physiotherapy and occupational therapy services. The building was constructed by the Los Angeles Construction Company and the Turner Mechanical Equipment Company of San Francisco. There are 562 beds, and Col. Mattison heads a full staff of physicians, surgeons and nurses. Many disabled and sick veterans have already been moved into the new hospital, but Col. Mattison selected Thursday for the official opening because of the national importance of that date, proclaimed Hospital Day for Los Angeles by Mayor Cryer. On that day many hospitals will be visited by the public to inspect the work being done to relieve the ills and sufferings of humanity.

In commenting on the completion of the huge Sawtelle building, Col. Mattison praised the work of Congressman John D. Fredericks, who put through the appropriation at the 1923 session of Congress, backed by the Los Angeles Chamber of Commerce, members of the national board of managers of the soldiers' homes, the Federation of Women's Clubs, Post-War Service League and various patriotic organizations.

NAMES OTHER WOMAN BUT DENIES WRONG

Anthony Dibetta, Los Angeles business man, in a divorce complaint he filed yesterday saved Mrs. Anna Dibetta the trouble of naming another woman. He named her himself. One of the causes of friction between Dibetta and his wife, he related, was Miss Perina Pistouetti. Miss Pistonetti, Dibetta swore, was his bookkeeper and nothing more. Mrs. Dibetta, however, he complained, constantly charged him with a too great fondness for Miss Pistonetti, and thereby caused him grievous mental anguish.

PAVING BONDS VOTED FOR PACIFIC AVENUE

HUNTINGTON PARK, May 10.—Bonds to the amount of $340,000 were voted at a special municipal district election here today by a majority of 63 to 4. The district affected is 180 fee talong each side of Pacific avenue between Slauson and Florence avenues. The funds derived from the sale of the bonds are to be used for the paving of Pacific avenue the length of the district. There are 241 registered voters in the district.

AVOCADO ORCHARD ROBBERY CASE SET

LA HABRA, May 10.—Preliminary hearing of Louis Chiuma, 28 years of age, Los Angeles fruit salesman, who is charged with stealing avocados from the Lindauer ranch here, was set for the 18th inst., when the man was arraigned before Justice of the Peace Hart in La Habra. Bail was set at $2500, which Chiuma was unable to furnish, and he was returned to the County Jail.

DEATH LAID TO HIT AND RUN CRASH

Unidentified Motorist Held Responsible in Coroner's Verdict at Tulare

TULARE, May 10.—A "hit-and-run" motorist was held responsible for the death here yesterday of F. D. Peart, San Francisco salesman, at the inquest conducted here this morning by Coroner J. M. Hadley of Tulare county. Peart sustained fatal injuries Saturday morning about 1 o'clock when the car in which he was riding was overturned by a machine driven by the unknown, following a crash near Quail, south of Tulare.

J. M. Felton, Bakersfield truck driver, was the only eye-witness but was unable to secure any clew leading to arrest of the driver of the speeding roadster which crashed into Peart's light coupe.

The injured man was brought to a local hospital by L. T. Robinson of Corcoran who arrived on the scene soon after the accident.

Peart was a traveling salesman for the Carnation Milk Company with offices in San Francisco and Seattle. The remains were shipped to Sacramento last night for burial. He has a sister residing there. His father, E. F. Peart, resides in San Francisco. Another sister, Mrs. Harry J. Nickerson, resides in Fresno.

Cash Assured to Pay Expense of Riverside Fair

RIVERSIDE, May 10.—Ways and means to finance the 1927 Southern California Fair were discussed by the Fair Association last night in the first meeting since the return of President Wherrell, Assemblyman from Sacramento. Whether the fair would be continued was given a decisive answer last night when the association voted to clean up all debts and present a clean bill of health to aid the prospects of State and county assistance. It was unanimously decided to go on with the agricultural and industrial plans. It was agreed that the future of the fair depends largely upon action of the County Board of Supervisors.

The possibility of a special four mills per dollar tax as provided by recent State legislation was discussed. This would bring between $15,000 and $20,000. The fair is also to receive $10,000 from the State as soon as the Forty-sixth District is organized.

PLANNING TO PAVE SKYLINE HIGHWAY

GIRARD, May 10.—A movement is on foot among property owners along the Mulholland skyline drive to start proceedings for the paving of the scenic mountain highway. This project has an appeal to local residents and property owners, as for two and one-half miles the drive runs through the Girard townsite. The road was built two years ago and would have been paved at that time but for the recommendation of the engineers that the work be delayed in order to give the fills an opportunity to settle. The rains of two winter seasons have resulted in proper settlement and holders of large estates are today quoted as developing plans for landscaping and improving extensive tracts. When paved, the scenic drive will attract motorists whose objective is Girard, Calabassas or the Malibu resorts.

MATRIMONIAL MIX-UP FOU

Mother of Man's Children Seeks Information of Wedding to Another Woman

HANFORD, May 10.—A matrimonial mix-up with possibly some [illegible] uncovered here yesterday when a woman giving her name as M. Knapp of Los Angeles called at the County Clerk's office [illegible] of a marriage license issued last February to a Minnie Knapp, age, and Pearl B. Knapp, 47, both of Bakersfield.

The couple stated to the clerk that they had been previously married but had been divorced. They were married here by Justice Warnock.

Mrs. Minnie Knapp stated yesterday that she and Knapp were married in Bakersfield in 1926, a year and a day after a divorce was granted to Knapp from Pearl Knapp, to whom Knapp was again married here last February. She said they had resided in Los Angeles happily for twenty-one years and had six children.

She heard of the Knapps' second marriage and upon questioning him about it, he had replied that he never had been married legally to her,

FINANCIAL

YACHT CLUB H... BY RAGING SE...

Two Vessels Wrecked ... Another Missing

Los Angeles Yawl Bea... on San Clemente Roc...

Supply Boat Not Heard ... Since Putting Ou...

NEWPORT BEACH, May 10.—... yachts were wrecked, one ... been heard from and on ... ers officers and crews fought ... lives yesterday in one of the ... gales and highest seas ... this section of the Coast in ... years as the spring cruise of ... Newport Yacht Club came to a ...

Members of the yacht club ... notified Coast Guard offices ... the Juanita, supply boat of ... fleet, captained by J. E. ... had not been heard from ... left here Saturday, though ... yesterday afternoon. It is ... possible here that Standard ... an experienced sailor and ... hove in some cove on San Cl... to weather the blow.

Peggy, a yawl with ... gines, owned by Fred B. ... 4235 Moonstone avenue, Los A... was driven on the rocks at ... monte late yesterday and ... pounded to pieces there ... cording to reports received ... Hunie and his two sailors made ... way to shore late last night.

The Muldoa, a fifty-foot ... with auxiliary engines, ... sailed by Claude Putnam, a ... geles artist, tried to make ... bor here on the return trip ... beached between Newport and ... ington Beach. With the ... of local life guards and other ... nam managed to get the ... late last night after losing ... rudder, propeller and other ... limped into Newport Harbor ... night. This yacht is valued ... 000.

D. P. Axelson sailing the ... cruiser Amayo, battled all day ... with mountainous waves being ... port here. His father, J. C. ... son, a passenger aboard, was ... from the vessel seriously ill ... result of the trip.

Bean Growers Expect to G... Another Cl...

VAN NUYS, May 10.—... ment on baby lima beans ... to about 40 cents ... pound bag, will be made ... latter part of this month, ... ers here and at Reseda say ... today. Although the ... regular lima beans has ... er than anticipated since ... general payment to ... lima sales have been more ... that the additional payment ... pected.

When the 40 cents is ... a final settlement will ... made later on small quantities ... sold stock which will be ... during the late summer or ... The latest bulletin to ... growers shows that in 1926 ... 000 acres were planted to ... the State.

It is definitely known now ... acreage will be greatly ... the present season because ... overplus of crop that has ... ried in warehouses. A large ... reduction will be seen in ... nando Valley for 1927. In the ... poe section where ... pound bags were grown ... the planting of baby lima will ... tually abandoned. It is ... there will be a gain in the ... the Tracy section. Within ... several years the growing of ... beans has been one of the ... the agricultural industries ... Fernando Valley.

MAN WHO LOSES HE... MYSTIFIED BY TH...

PACOIMA, May 9.—R. W. ... who lives on Arleta street ... to the police that last night ... entered his barn roost by a ... and made off with 140 layers. ... is philosophical over his loss. ... I go out to catch a chicken ... dinner," he said. "I made a ... noise to arouse the entire ... hood. Now on earth a chicken ... can enter a man's barn, ... corral 140 hens, ... hens without even awaking ... watch dog on the place is a ... tery hard to understand."

CHURCH FOR NEWLY...

LANKERSHIM, May 10.—... has been broken for the new ... munity Christian Church at ... settlement north of here. It ... the first church edifice in that ... tion. The church will be ... by all denominations in the ... cinity. Citizens have been ... for several years to raise a ... get the building started.

...NIAL MIX-UP FOUN...

...Children Seeks Information on ... ing to Another Woman

A matrimonial mix-up with possible ... when a woman giving her name as Mrs. ... called at the County Clerk's office making ... last February to a Manley Knapp, 40 ... 47, both of Bakersfield.

... clerk that Minnie Knapp, as the final ... ... married. They were divorce had been signed ... ... hence it was illegal. ... Knapp had been living with ... wife in Los Angeles for several ... recently, but has now returned ... At the time he filed with the County Clerk's ... here in February to Feed Knapp ... filed with the County Clerk's ... ment signed by Mrs. Minnie ... before a notary, in which she ... "I am not now, nor ever have ... legally married to Feed ... Knapp." and signed "Minnie ... Mrs. Minnie Knapp was the ... ley, also known as Minnie M. ...

SUGAR ...TS GAIN

...for Fiscal Year ...,772.81

...in Twelve ...,520,142.79

...Given at 1,266,... ...Fund Bags

FINANCIAL INDEX

The following index will be found convenient for quickly locating information in this issue of The Times:

	Page
Bank clearings	16
Bond quotations	15
Business News	11
Building permits	11
Citrus fruits	17
Cotton	16
Coffee	16
Eggs, poultry (butters and eggs)	16
Flaxseed	16
Foreign exchange (money)	16
Grains	16
Live stock	14
Metals	16
Naval stores	16
Oil Field News	17
Produce, Los Angeles	16
Sugar	16
The Investor	12
Wall Street Paragraphs	12
STOCKS—	
Boston	13
Chicago	17
Los Angeles	13
New York Stock Exchange	14
New York Curb	13
New York Times averages	12
Salt Lake	15
San Francisco	16
Standard Oils	13

BANKS LEND HEAVILY TO VETERANS

Total of $40,000,000 is Amount to Date; Year-End Estimate $60,000,000

NEW YORK, May 10. (Exclusive)—Loans amounting to more than $40,000,000 have been made by over 7000 banks on the security of the adjusted service certificates issued to the veterans of the World War and Gen. Frank T. Hines, director of the Veterans' Bureau, estimates that the total during the year will reach $60,000,000, it is stated in an article by Reuben A. Lewis, Jr., in the current issue of the American Bankers' Association Journal. He says:

"The first clamor for loans came at the height of the New Year's rush and fours the banks hazy as to the right policy. The average certificate had an immediate loan value of only $60. There were two practical difficulties. The bank had to be certain that the veteran who applied for the loan was the identical person whose name appeared on the certificate, and that he was mentally capacitated to make the loan.

"When a number of banks declined to handle these loans, the cry went up that Congress had given the soldiers a 'gold-brick bonus' and 'tombstone certificates.' The banks, as soon as they became acquainted with the gilt-edge nature of the security and were reassured by the reasonable policies announced by the Veterans' Bureau, started to make loans quite generally. There are now more than 7000 banks that have made loans to veterans. A large national bank in St. Paul, Minn., advertised that it would not only make loans to veterans in St. Paul and vicinity, but would act as a central agency and accept these loans, without recourse from any bank. What the St. Paul bank did on a national scale, a number of banks achieved in a more restricted way.

"It is no longer necessary for a bank to make these loans as a means of accommodating the veterans, as Congress passed a law at the last session authorizing the Veterans' Bureau to make loans direct to the holders of these service certificates. Gen. Hines regards the bureau loan fund as supplementary to bank loans to be employed only where banking accommodations are found unavailable.

Bankers Offer San Bernardino Realty Bonds

An issue of $475,000 San Bernardino Business Properties, Inc., first mortgage 7 per cent serial gold bonds is being offered by the California Company at 100 and interest to yield 7 per cent. The liens mature $47,500 February 1, 1929, $95,000 each on February 1, 1930, 1931 and 1932, and $142,500 on February 1, 1933.

San Bernardino Business Properties, Inc., was organized in December, last, to purchase, improve and resell certain valuable business properties in San Bernardino. Stock of the company will be principally owned by Elmer J. Boeseke, Jr., John McKeon and their wives.

The properties' mortgages are appraised at $1,350,644.50. The bonds will be unconditionally guaranteed, both as to principal and interest, by Mr. and Mrs. Boeseke, Jr., and Mr. McKeon, whose combined statements show a net worth in excess of $1,800,000.

HAY PRICES IRREGULAR

Local Demand Improves as Supply About Equals Current Needs

Hay markets were irregular during the week ending the 7th inst., according to the weekly hay market review of the United States Department of Agriculture. Meadows and pastures were generally in good condition except for local frost injury or where growth was retarded by cool weather or lack of rain.

Alfalfa prices held about steady, but the market was inclined to be dragging. Pastures in many sections had restricted demand and dairies were only moderate buyers of very ready hay. Local dealers at Kansas City were supplying orders to the southeastern areas where floods had interrupted the movement of Arizona and Western Texas alfalfa.

Harvesting of second cutting alfalfa was nearing completion in southwestern Arizona and liberal shipments were being made from Phoenix to Yuma. The quality of this hay was very good and prices ranged from $11 to $15 per ton. First cutting of alfalfa was in progress in the southeastern section of the State and the quality of the hay is excellent. The acreage in this section is reported to be somewhat less than last year, which may result in a smaller marketable surplus from this region.

A better demand in Los Angeles has resulted in firm prices for all varieties. The cuppir at this point was only about equal to current needs with the bulk of the offerings coming from Imperial Valley of Arizona.

CHANGES IN DISTRIBUTION

Boston Merchant Predicts Department Chains Will Pass Specialized Systems; One-Price Popular

BY EARLE E. CROWE

If E. A. Filene, the Boston department store owner, is right the chain-store companies are riding on the crest of the wave instead of sailing smoothly along under full sail. There is only momentary comfort for the small retailer, however, in this prediction. The Boston merchant foresees the rise of department store chains that will dominate the business of mass distribution of goods to retail buyers, and will cut in heavily on the enormous volume the chains of retail stores have captured in the last ten years.

What Mr. Filene visualizes, writing in the current number of Nation's Business, is the rise of chains within chains. Strings of department stores, co-ordinated under one management and one buying policy, but with each department acting as a separate chain, is the refinement that is destined to prove the most effective in mass distribution. Shoe departments, for example, managed by expert merchandisers, able to sell cheaper and buy in larger quantities, will possess an important edge over the chains of retail stores specializing in shoes.

RISING SLOWLY

Unless the department stores enter aggressively into the chain business, this prophet gives them little chance of competing successfully against the retail chain specialists. They recognize the trend, he believes, but are slow to act, although in the last three years such organizations as National Department Stores, Macy Department, Gimbel Brothers, Associated Dry Goods and B. F. Schlesinger & Sons and Hale Brothers, the last two on the Pacific Coast, have expanded along this line. Moreover, the mail-order houses have gone into the business of running retail stores.

This nascent revolution in the methods of retailing goods is startling enough, but there are even others on the way, this authority states. The one-price stores have struck the right key, he believes, and will undersell the chains and independent stores on the goods most in demand. By applying the Woolworth range of prices to the higher-priced goods he predicts that even greater profits are possible for the one-price system.

THOUGHT FOR OTHERS

Mail-order houses, having mass production and mass distribution facilities at their command, will soon sell more goods through their newly established retail stores than through the mail, he also ventures to prophesy. Like the department store chains the more retail stores they have, the more goods they should sell.

Another significant thought is found in his comment on the advisability of distributors attempting to produce. He concedes this practice is theoretically desirable, but probably not practicable for the next ten years at least. The business of distribution is too broad for the distributors themselves to compete with specialists in production who also compete in a broad field.

Perhaps this line of thinking has wider application. It may suggest that in the whole scheme of American industry the various ramifications are growing so much so as to make it well for separate organizations to confine their attention to one end and not seek to become self-sufficient. This is in direct contrast to the popular idea of industrial combinations to control units in all branches of operation. Perhaps, however, there is a thought here for the petroleum industry.

Merger of Two Orange County Banks Planned

ORANGE, May 10. (Exclusive)—Steps to effect a complete merger between the First National Bank and the National Bank of Orange are being taken today, following the approval of plans by stockholders of both institutions yesterday. The project had been approved by the directors of the two institutions several weeks ago. At yesterday's meeting the stockholders of both banks unanimously voted to proceed with the consolidation.

Assets approximating $6,000,000 will be available when the amalgamation is completed. The two institutions will unite as the First National Bank of Orange, with the savings branches of the two institutions united as the Orange Savings Bank. A trust department is to be installed, thus making every banking facility obtainable in metropolitan banks available to the ranchers and residents.

It is expected that the merger will be completed by July 1.

LOCAL TRADE BUREAU OPENING IS PLANNED

Plans are under way for a celebration in honor of the opening in Los Angeles of a district office of the Bureau of Foreign and Domestic Commerce, which is to take place in June. A committee has been appointed by the trade extension section of the Los Angeles Chamber of Commerce, consisting of Alex S. Cowie, assistant vice-president, Citizens' National Bank and Citizens' Trust and Savings Bank, chairman, assisted by Maurice Carsson, J. Knaack, E. F. Sidebottom and W. R. Forker.

Business Philosophy

BY WILLIAM FEATHER

We're not sure whether it's courage or stupidity that causes a man to smile in the face of disaster.

We tell a lot of things about ourselves—after the lapse of time.

Wage earners are the ultimate beneficiaries of all industrial progress.

We can keep young as long as a new idea doesn't hurt us.

Unfilled Steel Orders at Low Level of 1924

NEW YORK, May 10. (AP)—Unfilled tonnage of the United States Steel Corporation as of April 30, reported today fell to the lowest level since August, 1924. The April 30 tonnage was 5,458,192 tons, a decrease of 97,000 tons compared with the end of the preceding month.

On the stock exchange Steel shares held up well in face of the report, since the falling off had been largely anticipated by traders. This was the fourth consecutive month for which a decline was reported.

Thus far during May daily bookings are reported to have been less than shipments and no change in this situation has been indicated.

Less attention, it is said, is being given in steel circles to unfilled orders than in former years, as consumers no longer place orders far ahead.

London Daily Radio

BY ARTHUR W. KIDDY

[Copyright, 1927, by New York Evening Post, Inc.]

LONDON, May 10. (By Wireless)—The markets were all cheerful today, except the oils, which remained under the influence of a threatened oil war.

Investment stocks continued to soar, thereby increasing the expectations of small government conversion operations. Meanwhile the New South Wales conversion loan was well received and other new capital issues went readily.

It is believed the next foreign loan will be a small issue for Esthonia.

Continued buying of Brazilian bonds attracted attention and was the occasion for rumors of a fresh loan.

The markets became quieter in the afternoon, but prices held up well, especially the Brazilian bonds, although I do not believe any fresh Brazilian loan is imminent. The New South Wales loan had a good effect on existing stocks because of the establishment of sinking funds.

EMPIRE GAS BONDS OUT

First of Three Issues in Doherty Financing Ready for Sale

Public offering will be made today of the first of the three issues recently announced by Henry L. Doherty & Co. in connection with the refinancing plans of the Empire Gas and Fuel Company. The issue is the $30,000,000 Empire, Oil and Refining Company 5½ per cent first mortgage and collateral trust bonds due 1942, which will be offered at 96 and interest to yield more than 5.90 per cent.

Halsey, Stuart & Co., Inc., and Hallgarten & Co. head the banking group which includes E. H. Rollins & Sons, Spencer Trask & Co., Cassatt & Co., A. H. Leach & Co., Inc., W. C. Langley & Co., Paine, Webber & Co., A. O. Becker & Co., Federal Securities Corporation, Hill, Joiner & Co., Inc., Second Ward Securities Company, Pearsons-Taft Company and Henry L. Doherty & Co.

BANKING JOURNAL OUT

Institute's Publication for May Has Interesting Articles

Southern California Banker, published by the Los Angeles chapter of the American Institute of Banking, features a number of interesting articles in the May number just off the press. The leading article discusses "Title Insurance and Real Estate Loans" and is written by E. L. Farmer, vice-president of the Title Insurance and Trust Company. J. Dalney Day, president of the Citizens' banks, is the writer of an article on "New Problems in Banking."

Call loans are explained and discussed by William E. O'Brien of A. C. Wagy & Co., Inc. Other contributors are by Harold G. Ferguson, director Pacific National Bank; C. L. Dawson, Jr., assistant vice-president Security Trust and Savings Bank, and William M. Holbrook, credit manager Citizens' Trust and Savings Bank.

DIVIDEND DECLARED BY INVESTMENT TRUST

International Securities Trust of America, an investment trust, has declared a quarterly dividend of 40 cents on its Class A common shares, payable June 1, next, to share-holders of record at the close of business on the 14th inst. This represents a per-annum advance of 12 cents over the per annum rate of $1.80 previously paid on the common shares. The usual dividends of $1.75 on 7 per cent Series A preferred, $1.62 1-2 on 6 1-2 per cent Series C preferred, and $1.50 on 6 per cent Series B preferred were also declared.

WOMAN TO AID BANK DEPARTMENT CHIEF

Appointment of Miss Edna Thomas as assistant manager of the savings department of the Seaboard National Bank was announced yesterday by George L. Browning, president of the institution. Miss Thomas will have charge of the new accounts of her department.

She was formerly teller of the First National Bank of Joliet, Ill. Her new work will be conducted under the direction of Van V. Browning, manager of the Seaboard savings department.

NEWBERRY SALES GAIN

Sales of J. J. Newberry Company for April, total $1,086,719 against $658,977, a percentage gain of 64.9 per cent. For the four months of 1927 sales totaled $3,080,417 against $1,966,980, or an increase in dollars of $1,113,437, or a percentage gain of 56.6 per cent over the same four months in 1926.

NET PROFITS OF INVESTMENT UP

Local Development Company Reports Earnings

Gain in Four Months' Period Placed at $24,978

Income of Subsidiaries Not Taken Into Account

Net profits of the Los Angeles Investment Company for the four months ended April 30, last, after all charges including provision for depreciation, but before Federal income taxes, amounted to $624,878.63, as compared with $599,900.45 in the corresponding period of last year, according to a financial statement issued yesterday by R. F. Ingold, auditor.

This is equivalent to 12 1-2 cents a share on the 5,000,000 shares of capital stock outstanding, as compared with approximately 12 cents a share on the same capitalization in the 1926 period. Net income from oil royalties for the four months aggregated $256,259.10, while profits derived from the sale of real estate and operation of other properties totaled $368,519.52. Depreciation write-off for the period was $12,587.

This profit, however, does not include any recognition of the earnings of the subsidiary corporations, which would give a comparison more favorable to 1927 than these figures would indicate, Mr. Ingold said.

REALTY SALES

Sales of houses and lots of the corporation in the first four months of this year totaled $639,522.50. This does not include in excess of $300,000 of sales in the new Alverado subdivision actually made but which will appear on the company's books during May and June.

Total assets of the company on April 30, last, amounted to $11,444,718.73. Current liabilities aggregated only $410,838.73, of which $221,756.89 represented income tax reserves. The company's surplus on that date amounted to $6,034,360, which with the $5,000,000 capital gives the company a net worth of more than $11,000,000, or $2.20 a share on the capitalization.

The company reports the Western Pacific Building 92 per cent occupied, with construction on the adjoining unit progressing rapidly. It is expected the completed building will be ready for occupancy January 1, 1928.

OIL INCIDENTAL

"We desire to call the attention of our stockholders to the fact that the real profit of the operation of the Los Angeles Investment Company is derived from its real estate activities, and that our oil profits are only incidental," Mr. Ingold said.

"Some stockholders have been agitated on account of the cut in the price of crude oil, which amounted to approximately 30 cents a barrel on our royalty oil and which affected our income about $15,000 per month. There is no reason to believe that this reduction will continue for any length of time, but if it did continue for the balance of the year, we have more than overcome the effect of the reduction in our income by the profits made on subdivision sales during the last three weeks of April."

Since 1906, the Los Angeles Investment Company has subdivided and sold approximately 1480 acres of land in the Baldwin Hills and adjacent territory. Approximately 1550 acres owned are yet available for subdivision, of which 470 acres are under lease to the Standard Oil Company. On the basis of property sold in the past twenty years, the company has sufficient acreage remaining to meet demands for an equal number of years in the future.

The board of directors of the company has declared the regular quarterly dividend of 5 per cent per share, payable on the 15th inst. to stockholders of record April 15. This distribution aggregates $250,000.

Consumption of Gas Near Production

PHILADELPHIA, May 10. (AP)—A statement showing that the consumption of gasoline in this country has caught up with the production, and that the end of August will find reserve stocks depleted by more than 500,000,000 gallons, was issued today by R. D. Leonard, vice-president of Atlantic Refining Company.

"Due to an unusual gain in consumption during the early months of the year, stocks on hand at the end of March were but slightly in excess of 52,000,000 barrels," said Leonard, "and continued withdrawals from these national reserves at merely the present prevailing rate, will reduce the supply on hand at the end of August by approximately 543,000,000 gallons.

"Already the gasoline market is reacting upward. And it is not at all unreasonable to predict that anticipated summer demands will find this market strengthened to a point even slightly in excess of recent years."

BUILDING PERMITS

Permits issued yesterday and valued at more than $1000 follow:

DWELLINGS

DENKER AVE., 7226; 2 rms., 27x51; O. Schock, 5471 Chesley Ave., own. and bldr. $3,000
BEACHWOOD AVE., 2837; 6 rms., 18x35; A. Hastings, 1922 N. Kenmore Ave., own. bldr. 5,000
TULAROSA DR., 662; 3 rms., 28x30; L. Machado, 663 S. Genesee St., own.-bldr. 1,500
THORNTON AVE., 1943; 6 rms., 28x60; H. Strauss, 1803 Jefferson St., own.; J. Walters, 1800 W. 24th Pl., bldr. 4,000
E. 84TH ST., 736; 5-rms., 27x52; G. R. Construction Co., 433 W. Washington St., owns. and bldrs. 4,000
S. ORANGE DR., 256; 10 rms., 25x80; E. E. Construction Co., 1119 S. Highland Ave., owns. and bldrs. 15,000

COMMERCIAL

MANSFIELD AVE., 832; apts., 23 rms.; M. Kotsan, 912 S. Longwood Ave., own. and bldr. $14,000
TULAROSA DR., 691; apts., 16 rms.; L. Machado, 1632 S. Genesee St., own.-bldr. 9,000
TORRERMAN PT., 1411; 99 rms. hotel; R. Block, 117 Ocean Park Blvd., own.; D. Ford, 232 Westchester Dr., bldr. 45,000
W. 59TH ST., 2707; 14 rms., 56x56; Faith Lutheran Church, 299 W. 43rd St., owns.-bldrs. 14,000

CROP SITUATION INTERESTS

Reports on Probable Yield of Various Staples and Trend of Prices Attract Wide Attention

BY PAUL WILLARD GARRETT

[Copyright, 1927, by New York Evening Post, Inc.]

NEW YORK, May 10. (Exclusive)—A crop of winter wheat smaller than that for 1926, but larger than for any other year since 1921, is indicated by the Department of Agriculture's estimate, based on May 1 conditions. The present prospect is for a 1927 production of winter wheat of 593,940,000 bushels which falls short of the high 1926 output of 926,929,000 bushels.

A variety of opinions on the 1927 crop have been expressed since the torrential rains of the West set in earlier in the year, and Kansas authorities declare that a bumper production there this year now is impossible. No grounds to fear any serious decline in output can be found in the new government figures.

Only four times since 1910 has the production of winter wheat equaled 593,940,000 bushels. The new estimate compares with an actual output in 1926 of 926,929,000 bushels and in 1925 of 401,734,000 bushels. Similarly the estimated production for rye for this year is placed at 47,861,000 bushels, which represents a substantial increase over the actual production of 40,024,000 last year. It is, of course, too early to make any reliable predictions on the agricultural output for the new year, but at least these preliminary signs point to a large output in some of the more important staples. While the area of winter wheat to be harvested now is reckoned at 28,701,000 acres, or less than was planted last autumn, it still represents an acreage substantially greater than was harvested last year.

A sizable 1927 production of the leading agricultural crops would go a long way toward the rehabilitation of the districts still in distress, provided prices hold up. It had been thought that the heavy rains might seriously reduce the production in many areas and this it doubtless has done. Reports now are coming in to the effect, however, that production will be substantial despite adverses in the growing conditions that were suffered this spring. It would, of course, be unreasonable to reckon at this stage that the flood conditions will bring to the wheat market any such rise in prices as have come to the market in cotton, for actually the rise in cotton represents far more than the flood itself.

While the destruction of cotton along the Mississippi Valley has accelerated the rise in cotton, the basic reason for this advance must be explained in another manner. It rests primarily on the world-wide increase in consumption of the commodity. Not only has the demand for raw cotton increased by leaps and bounds in this country recently, but the demand from other countries have multiplied so rapidly that the statisticians now say without qualification that the outlook is definiely for a record world consumption this year. The purchasing power of the farmer still is low relative to that of other producers, and for this reason the 1927 crop reports and the trend in agricultural prices will be watched with more than usual interest.

RAIL INCOME GAINS

Central America International Earnings Improve

International Railways of Central America for the first quarter of 1927, according to advices received by J. Henry Schroder Banking Corporation, reports gross railway operating revenue, including miscellaneous income, of $1,985,696 against $1,916,838 in the same period last year, an increase of $68,858. Railway operating expenses, including taxes, totaled $1,155,967 against $1,119,750 last year, an increase of $36,217.

Net railway operating income, after all expenses and taxes for the quarter, totaled $829,729 against $797,088 in the same period last year, an increase of $32,851.

RAILWAY MUTUAL RESOURCES GIVEN

Resources of the Railway Mutual Building and Loan Association at the close of business April 30, last, amounted to $232,152.44, according to a report issued by H. E. Moore, secretary. First mortgage loans totaled $159,000, cash aggregated $37,210 and collateral loans, $3395. The company is one of the youngest in Los Angeles, having started in business November 1, last.

PRICES MOVE IRREGULARLY

Operators for Decline Meet With Resistance

Steel Shares Hold Up in Face of Less Orders

Volume of Trading Falls to 1,600,000 Shares

NEW YORK, May 10. (AP)—Operators for the decline who seized upon several unfavorable developments to bring about a lowering of prices in today's stock market, met with strong resistance. Price movements on the whole were irregular. Volume of business slackened considerably as offerings increased, total sales falling to around 1,600,000 shares.

A stiffening of call money to 4½ per cent from the renewal rate of 4 per cent followed calling by banks of about $20,000,000 in loans. This stiffening of credit, however, was regarded in most quarters as only temporary and due to the desire of the clearinghouse banks to correct the deficit of $25,475,000 reported last Saturday. Further receipts of French gold, bringing the total amount recently imported to $18,000,000 also gave confidence that no real drain on the credit reservoir was in prospect.

Steel shares held up well in the face of a decrease of 97,000 tons in the unfilled tonnage report of the United States Steel Corporation, resulting in the lowest level since August, 1924, as this falling off was largely anticipated. Oil shares, however, drifted lower on further increases in crude production and sharp cuts in gasoline prices in the Middle West.

Buying of railroad shares continued and resulted in several new highs for the year, or longer, including Hudson and Manhattan common and preferred, Reading, Union Pacific preferred and Frisco preferred.

Although General Motors sold up to 197½, realizing developed, wiping out most of the gain. Hudson Motors also sagged. Several miscellaneous shares displayed outstanding strength on excellent earnings prospects, better dividend expectations and similar developments.

Despite the increase in the call-money rate, time money was easier.

(Continued on Page 14, Column 1)

Fox West Coast Properties

First Mortgage 6% Gold Bonds

Dated March 1, 1927 **Due March 1, 1942**

Exempt from the California Personal Property Tax

Secured by a First (closed) Mortgage on valuable real estate at Western Avenue and Sunset Boulevard, totaling 13 acres, together with 100 acres in Westwood and on a modern theater and office building in the heart of Oakland, known as the Orpheum Building. These bonds represent less than a 54% loan on the properties; the value of the land alone is 20% in excess of this issue.

The Fox Film Corporation, whose stock at present prices has an indicated market value of $28,000,000, has leased these properties beyond the maturity of these bonds at a net rental in excess of interest and sinking fund requirements. Such rental payments constitute an operating charge of the Fox Film Corporation who has neither funded debt nor preferred stock outstanding.

We recommend these bonds to the conservative investor requiring a bond exempt from the California Personal Property Tax.

Price 100, to yield 6%

R. E. CAMPBELL & COMPANY

MUNICIPAL - BONDS - CORPORATION

650 S. SPRING STREET LOS ANGELES PHONE TRINITY 4117

SEASONED FIRST MORTGAGE BONDS YIELDING 6.30%

For the investor in first mortgage bonds desiring a liberal 6.30% income, protected by seasoned security and assured earnings, we suggest BROWNSTEIN-LOUIS REALTY CO. First Mortgage 6½% Sinking Fund Gold Bonds, due 1944.

Bonds are secured by approximately a 50% first lien on the land owned in fee, at the corner of Eighth and Figueroa Streets, and improved with a modern five-story Class "A" reinforced steel and concrete building. Bonds are now being retired through sinking fund operations.

The entire property is leased for 20 years at attractive rentals to the BROWNSTEIN-LOUIS COMPANY—one of the largest manufacturers of men's wear on the Pacific Coast. Company was founded over 30 years ago and has grown to its present size under the same management.

Price 102 and Interest, to yield 6.30%

San Francisco
Oakland
San Diego
Long Beach
Riverside
Pomona
Pasadena

Alvin H. Frank & Co

INVESTMENT SECURITIES

910 Hellman Bank Bldg. SEVENTH & SPRING — Phone TRinity 6131 LOS ANGELES

WALL STREET PARAGRAPHS

Rally of Steel Common and Activity of General Motors Features

[Copyright, 1927, by New York Evening Post, Inc.]

NEW YORK, May 10. — Steel common staged a brisk rally, once the unfilled tonnage statement, showing a loss of about 96,000 tons for April, was out of the way at noon. It was apparent that a large short interest had awaited these figures in the hope that sufficient selling would be influenced to provide an opportunity for covering. But the statement, while indicating a much larger drop than had been expected, failed to bring out any selling. On the contrary, the stock acted better with the "bad news" out and a hasty covering movement carried it up more than 3 points from the opening level.

Reviving General Motors

With General Motors directors meeting Thursday for dividend action, and an extra of at least $2 looked for at that time, demand for the stock was renewed. It is expected that the balance sheet showing financial condition at the end of March, expected simultaneously, will reveal an increase of between $35,000,000 and $40,000,000 in surplus. Resumption of operations for the advance carried the stock close to its previous record top and revived hopes that the 200 objective would be achieved before Thursday's closing.

Baltimore and Ohio and Reading

A further spectacular rise in Reading to new record high levels served to revive old rumors that Baltimore and Ohio was strengthening its position in that property, with a view to merger discussions later on. Both Baltimore and Ohio and New York Central are anxious to acquire the Reading and to that end have acquired a substantial interest in the company. At the close of 1926 it was figured approximately half of Reading common outstanding was held in about equal proportions by the two big trunk lines in its control of Jersey Central, with the latter's terminal and water-front facilities on New York Harbor.

Call Money Stiffens

The market ignored the raising of the call money rate to 4 1-2 per cent in the early afternoon, following the calling of a moderate volume of loans by the banks. This was not surprising, however, in view of the fact that constructive forces had given little or no heed to other disappointing developments earlier in the day. The withdrawals, which preceded the boost, was looked upon as occasioned by the desire of banks to collect the deficit in reserve shown in the clearinghouse statement last Saturday.

Mack Trucks' First Quarter

The tendency toward profit-taking in Mack Trucks over the last few days, was explained by the appearance of the company's figures covering first-quarter operations. Net equivalent to $1.65 a share on the common was shown for the period, somewhat disappointing to those who had been revising estimates upward of late. In the same quarter last year net equal to $3.22 a share was shown. But the manner in which speculative pressure was resisted suggested that the news had been discounted in the reaction from the high levels of last week.

Still in the Ring

One of the day's interesting movements was a rise of 3 points in Wheeling and Lake Erie preferred, to new high levels. Only a few hundred shares were involved, holding the suggestion that there still remain uncovered a handful of short contracts put out in the course of the spectacular rise in the stocks of that road several months ago.

THE INVESTOR

Exchange Rate Important Factor in Rise or Fall of Foreign Bonds

BY RALPH HENDERSHOT

[Copyright, 1927, by New York Evening Post, Inc.]

NEW YORK, May 10.—Investors these days are obliged to keep in touch with current financial developments to a much more accurate degree than ever before if they are to properly safeguard their investments. This includes happenings abroad as well as at home.

No better illustration of this fact could be given than to cite the effect of changes in foreign exchange rates on the value securities held in this country. For instance, aroused the first of this year, when the Italian lira was quoted at much lower levels than at present, the Fiat Company's debenture 7 per cent dollar bonds, with warrants, were quoted at around 92½. Today they are selling in the neighborhood of 104. The rise in price was due primarily to the increase in the value of the lira.

The warrants on these securities entitle the holder of each $1000 bond to purchase forty shares of 200 lire par value common stock of the company at $25 each. It can readily be seen what a decided effect a fluctuating exchange rate is bound to have on the worth of these warrants, particularly when they have reached the point where they have actual money value. Furthermore, if the rise in the exchange rate be based on improved condition within the country, it would necessarily follow that the price of the stock would advance, thus having a double effect on the price of the warrants.

Among some of the other Italian bonds with warrants, which are equally affected by the fluctuations in the lira, are the United Electric Service Company 7s of 1956, the Lombard Electric Company 7s, Series A; the Montecatini Mining and Chemical Company 7s of 1937 and the Italian Gas Company 7s, Series D. Warrants on the last named issue, however, must be purchased with lire and because of this are not apt to fluctuate so widely in price.

J. A. Sisto & Co., have prepared a booklet giving detailed statistical information on a number of the Italian bonds carrying warrants. The foreword of the booklet says in part:

"Bonds with stock purchase warrants attached have been growing in popular favor with investors during the past few years. Large profits have accrued to the original purchasers of many of these bonds as the stocks of the companies have risen in price.

"Aside from the special features of specific bonds with attached stock purchase warrants, we believe that Italy presents today one of the most attractive foreign fields for the safe investment of capital at comparatively high yields.

LIVE-STOCK OUTLOOK GOOD

Live-stock and range conditions in the range country were generally good at the beginning of the current month, with a delayed starting of feed in the Northern States following cool, stormy weather in April, according to the monthly live-stock and range report of the United States Division of Crop and Live-stock Estimates.

Spring feed has been slow in starting in the intermountain States, and the States east of the Continental Divide and north of New Mexico. April storms gave needed moisture and later range prospects are good. Feed prospects in the Southwest and California are good, except for a few dry spots in New Mexico and Texas.

Storms during April resulted in the shrinkage of cattle in Montana, Wyoming, Western South Dakota, Washington, Oregon, Idaho and Utah, but losses were light, the report states, having been confined mostly to early calves. In the other Western States conditions were generally favorable. The calf-crop prospects are generally good, and the cattle situation has shown a marked improvement this spring, with fed cattle selling at much better prices than a year ago.

The demand for stock cattle has been strengthened with higher prices for breeding stock and stocker steers. The condition of cattle is placed at 88 per cent of normal, compared with 90 per cent last month, 94 per cent a year ago and 86 per cent two years ago.

Sheep showed but very little shrinkage in the northern States during the April storms, and losses were light. Ewes are in very good condition, and the late lamb crop promises to be good. Texas has an excellent lamb crop, with favorable lamb prospects in the other States east of the divide. Sheep in California have gained in flesh and are in very good condition. The condition of sheep and lambs is 93 per cent of normal, compared with 94 per cent last month, 99 per cent a year ago and 93 per cent two years ago.

The Clearinghouse

News of Spring Street

Frank C. Jordan, Secretary of State, announces that, in association with his sons, Herbert V. Jordan and Frank M. Jordan, he has opened offices under the name of Frank C. Jordan & Sons, Inc., for the purpose of doing a general insurance brokerage business. Charles E. Trezona will be in charge of the Los Angeles office of the company in the Subway Terminal Building.

Bankers to Speak

Three junior vice-presidents of the Pacific-Southwest Trust and Savings Bank have accepted invitations to address various organizations on banking subjects in the immediate future. A. H. Thomas will speak before the Clearinghouse Association at Torrance tomorrow evening on "Customer Good Will." "What the Federal Reserve System Is and What It Means to the Business Man" will be the subject of an address of J. R. Scantlin before the luncheon today of the Mercator Club at the Clark Hotel. F. W. Heathcote will address the evening salesmanship classes of the Los Angeles High School on the 23rd inst., of the Hollywood High School on the 31st inst., and of the Manual Arts High School on June 9.

PLAN CAPITAL CHANGE FOR WESTERN ELECTRIC

NEW YORK, May 10. (AP)—Directors of Western Electric Company have recommended an increase in authorized shares from 1,000,000 to 4,000,000 to arrange a split-up of five for one, which President Bloom said was merely a "book-keeping transaction" and involved no distribution in the future. The outstanding shares would be increased from 750,000 shares to 3,870,000. American Telephone and Telegraph owns about 95 per cent of the stock.

APRIL HARTMAN SALES SET NEW HIGH MARK

NEW YORK, May 10. (AP)—Sales of Hartman Corporation for the first four months this year were $5,519,360 against $3,687,087 in the same period of 1926. April sales set a new high record for one month, $2,339,552.

MARKET AVERAGES

NEW YORK, May 10. (Exclusive)—Today's stock range, as compiled by the New York Times:

	High.	Low.	Close.	Net change.
25 railroads	112.61	111.73	112.22	— .11
25 industrials	207.05	204.66	205.98	— .37
50 stocks	159.83	158.19	159.09	— .24

BONDS

	Day.	Month.	Year.
40 issues	91.89	— .03	+ .53 + 4.49

Yearly range fifty stocks:

*1927	160.30	May	134.82 Jan.
1926	142.35	Dec.	1-5.61 Mar.
1925	126.21	Dec.	91.18 Mar.
1924	107.29	Dec.	82.29 Apr.
1923	93.52	Mar.	77.15 Oct.
1922	83.05	Oct.	68.21 Jan.
1921	78.13	May	66.55 June
1920	94.67	Apr.	73.70 Dec.
1919	99.58	Nov.	79.79 Jan.
1918	90.16	Nov.	84.17 Jan.
1917	90.46	Jan.	77.47 Dec.
1916	101.51	Nov.	80.92 Apr.
1915	94.13	Oct.	78.56 Feb.
1914	73.30	Jan.	64.47 Dec.

*High for year.

NEW YORK, May 10. (AP)—Today's market averages, as compiled by the Associated Press:

STOCKS

	30 Industrials.	20 Rails.
Tuesday	154.13	141.71
Monday	154.99	141.89
Week ago	151.72	138.57
Year ago	126.45	116.13
High, 1927	154.68	141.71
Low, 1927	141.23	125.56

Total sales, 1,642,800 shares.
2—Ex-dividend .125.

BONDS

	Tuesday	Monday
Ten first grade rails	96.53	96.43
Ten secondary rails	97.37	97.40
Ten public utilities	96.38	96.48
Ten industrials	101.57	101.59
Combined average	96.98	97.00
Combined month ago	97.54	.....
Combined year ago	99.39	.....

Total bond sales (par value.) $12,179,000.

GRAIN EXPORTS OFF

Movement From Nation In Week Totals 4,316,000 Bushels

WASHINGTON, May 10. (AP)—Grain exports from the United States last week were 4,316,000 bushels as compared with 7,378,000 bushels the week before. Commerce Department figures today gave the following comparisons between last week's exports and those of the previous week:

Wheat, 752,000 bushels, against 2,942,000 bushels.

Rye, 930,000, against 2,793,000.
Oats, 1,264,000, against 171,000.
Corn, 431,000, against 251,000.
Barley, 589,000, against 220,00.

Canadian grains exported last week through United States ports amounted to 3,543,000 bushels against 2,886,000 bushels the previous week while North American wheat flour exports were 228,000 barrels last week against 1,252,000 barrels the week before.

SUNMAID TO PAY

FRESNO, May 10. (Exclusive)—The quarterly dividend on the $2,500,000 of outstanding 7 per cent preferred stock of the Sunmaid Raisin Growers' Association will be paid on the 31st inst., directors of the association voted today. The dividend, amounting to more than $40,000, will be paid to stockholders of record the 16th inst.

Winter Wheat Condition and Acreage Given

WASHINGTON, May 10. (AP)—The acreage of winter wheat remaining on the 1st inst. to be harvested, the condition of the crop on that date and the indicated production by important producing States, were announced today by the Department of Agriculture supplemental report to its announcement of yesterday indicating a total crop of 583,940,000 bushels and the condition of the crop for the entire country as 85.6 per cent of a normal on the 1st inst.

The details by States follow:

Pennsylvania, acreage, 1,850,000; condition, 89 per cent of a normal, and indicated production, 18,802,000 bushels. Ohio, 1,458,000 acres, 93, and 25,944,000; Indiana, 1,713,000; 89, and 29,750,000; Illinois, 2,562,000; 84, and 28,155,000; Michigan, 920,000; 87, and 16,497,000; Missouri, 1,550,000; 87, and 20,983,000; Nebraska, 2,626,000; 94, and 47,868,000; Kansas, 10,857,000; 86, and 142,510,000; Oklahoma, 1,200,000; 85, and 21,600,000; Texas, 2,200,000; 73, and 24,442,000; Washington, 1,250,000; 87, and 20,475,000; Oregon, 900,000; 92, and 18,972,000.

SAFETY ZONES FOR DOLLARS

Practical Ways of Investing in Home Ownership, Savings Accounts, Life Insurance and Dependable Investment Securities

LXII.—GETTING IN ON THE GROUND FLOOR

It is a common impression among inexperienced investors that great profits ar ealways realized by those individuals who participate in new enterprises from the very outset. Like most impressions, this one has some foundation of fact. It is not uncommon for those individuals who get in first to realize a substantial profit, but these pathfinders' profits are neither as large nor as frequent as is generally believed.

The whole truth is that, from an investment standpoint, new enterprises are always extremely hazardous. It is commonly estimated that about 80 per cent of all new promotions fail. Less than 10 per cent of these failures are caused by dishonesty. Inability to weather competition and depression, incapable management and unsound financing are the factors more often responsible for business failures. In the face of these reliable figures it is evident that original investors have about two chances in ten of realizing on their ground-floor investments.

But leave aside a consideration of the thousands of failures. Even a cursory study of those undertakings that are successful today will reveal that their early years, in almost every case, were times of uncertainties and uphill struggles. Many corporations that are now rated highly did not pay dividends for a number of years after their inception, and none of them paid dividends that could be called attractive. The United States Steel Corporation, for example, one of the $2,000,000,000 corporations in the world today, paid during the first fourteen years of its life an average dividend of only slightly more than 2.50 per cent—less than the surer interest rate of the savings account. Enormous ground-floor profits are often more fancies than facts.

Every enterprise carries a business risk. In new enterprises this risk is usually enormous, far greater than the average investor can afford to take. The average investor, therefore, who needs above all things safety and a steady income, should confine his commitments to the bonds and stocks of established companies of proved stability and worth.

(Next article: "Sound Investments to Buy.")

UNDERWOOD QUARTER NET EXPECTED HIGHER

NEW YORK, May 10. (AP)—First quarter earnings of Underwood Typewriter Company are expected to be among the best the company has had, net being more than sufficient, it is reported, to meet the half year's dividend requirements on preferred, and to meet the half year's dividend requirements on preferred and common stocks amounting to about $920,000.

SEMINOLE OUTPUT UP

NEW YORK, May 10. (AP)—Crude oil production in the Seminole pool, Oklahoma, in the twenty-four hours ended 7 a.m. yesterday was 355,000 barrels, an increase of 5000 from the day before. The peak output was 360,000 barrels on May 4.

California Street Bond
A Fundamental Secu

STREET Improvement Bonds are fundamental in this respect—they finance such necessary public improvements as paved streets and roads, sewers, storm drains, sidewalks and street lights. When these fundamental improvements are completed would be a beautiful dream of things to be.

The Street Improvement Bond has been in existence for over 30 years. For more than 23 years The Elliott-Horne Co. has dealt exclusively in this one type of security.

Our current offering list of Street Improvement Bonds yielding Six to Six and One-Half per cent, tax free, offers conservative investors a safe, profitable investment with high yield.

Offering list mailed on request

The Elliott-Horne Co.
623 South Hope St.
Los Angeles, Detroit
BOND DEALERS SINCE 1909

California Personal Property Taxes Refundable not exceeding four mills per annum on the taxable value.

$30,000,000

Empire Oil and Refining Company

First Mortgage and Collateral Trust 5½% Gold Bonds, Series of 1927

To mature April 1, 1942

Price 96 and interest, yielding over 5.90%

To be dated April 1, 1927. Interest payable April 1 and October 1 at the office of Halsey, Stuart & Co., Inc., Chicago, and at the agency of the Company in New York, without deduction for any Federal income tax now or hereafter deductible at the source, not in excess of 2% per annum. Coupon bonds in interchangeable denominations of $1,000, $500 and $100, registerable as to principal and interchangeable with fully registered bonds of $1,000 and multiples and redeemable.

Application will be made in due course to list these bonds on the New York Stock Exchange

A sinking fund sufficient to retire annually $1,200,000 of bonds will be provided, operating quarterly through Halsey, Stuart & Co., Inc., beginning October 1, 1927, which it is calculated will retire 58% of the bonds of the Series of 1927 before maturity. The Company will have the right to anticipate its sinking fund obligation or to surrender bonds in satisfaction thereof.

A letter from Mr. Henry L. Doherty, President of the Company, has been summarized by him as follows:

The Company: Empire Oil and Refining Company will acquire, directly or through subsidiaries, substantially all the oil properties formerly owned by Empire Gas and Fuel Company (Delaware) and its subsidiaries, except Indian Territory Illuminating Oil Company. The business is a complete unit in the oil industry, including the four essentials—production, transportation, refining and marketing.

The properties include over 3,200 oil wells, the gross production of which, during the first quarter of 1927, averaged 30,000 barrels of crude oil daily. Four refineries with a daily capacity of approximately 20,000 barrels of crude oil are located at Ponca City, Okmulgee and Cushing, Oklahoma, and Gainesville, Texas. Fifteen absorption and compression gasoline plants are operated, the daily production of which was approximately 70,000 gallons of high grade gasoline during the first quarter of 1927. Transportation of crude oil is provided through a subsidiary owning over 850 miles of oil pipelines, connecting various producing wells owned and also wells of others with the above-mentioned refineries. Approximately 2,300 tank cars are operated under lease from affiliated companies. Over 500 tank and gasoline service stations, located in 12 states, are owned and distribute petroleum products.

Security: These First Mortgage and Collateral Trust Gold Bonds will, in the opinion of counsel, be secured (subject only to purchase money and existing liens, if any, on hereafter acquired property) by a direct first mortgage on all the fixed properties of Empire Oil and Refining Company to be presently owned and hereafter acquired, and by a first lien upon all stocks of subsidiaries to be presently owned and hereafter acquired by Empire Oil and Refining Company. The Indenture will contain special provisions, designed to facilitate the conduct of the business, for the release and disposition of leasehold properties for such consideration, if any, as the Company may determine. The Indenture will contain provisions restricting the issuance of additional bonds.

Earnings: The consolidated net earnings of the properties and subsidiaries to be presently owned, after all deductions except interest, reserves for depreciation and depletion and Federal income taxes, for the two years ended November 30, 1926, as certified by independent auditors, average $12,049,520 annually. The Company reports such earnings for the twelve months ended March 31, 1927, as $13,125,175. The annual interest requirements on these bonds will be $1,650,000.

The consolidated balance sheet of the Company, as of November 30, 1926, adjusted to give effect to this financing and other changes agreed to be made, as certified by independent auditors, shows current assets of $18,318,695, as compared with current liabilities of $1,695,951. The Company reports the corresponding figures as of March 31, 1927, as current assets of $15,601,521 and current liabilities of $2,670,531 an amount approximately equal to the change in net current assets having been expended for construction.

Ownership: All the common stock of the Company, except directors' qualifying shares, will be owned by Empire Gas and Fuel Company, the largest subsidiary of Cities Service Company. The latter company has over 120,000 holders of its outstanding stocks and is one of the most important holding companies in this country for public utility and petroleum corporations. Its outstanding stocks have a total indicated market value, based on current quotations, in excess of $250,000,000.

Management: The Management of Empire Oil and Refining Company is supervised (under the direction and control of the Board of Directors of the Company) by Henry L. Doherty & Company.

A circular more fully descriptive of these Bonds will be sent upon request

Halsey, Stuart & Co. Incorporated — Hallgarten & Co.

E. H. Rollins & Sons — Spencer Trask & Co. — Cassatt & Co.

A. B. Leach & Co., Inc. — W. C. Langley & Co. — Paine, Webber & Co.

A. G. Becker & Co. — Federal Securities Corporation

Hill, Joiner & Co., Inc. — Second Ward Securities Co.

Pearsons-Taft Company — Henry L. Doherty & Co.

These bonds are offered for delivery when, as and if issued and accepted by us and subject to approval of counsel. Delivery is expected to be made on or about May 25, 1927, in the form of (1) interim certificates, against payment of par with accrued interest to such delivery date; or (2) at the option of the purchaser, deposit receipts, against payment of an equal principal amount of any of the following issues proposed to be retired, viz.: Empire Gas and Fuel Company 6% Bonds, Series A, 7½s due 1937; Series C, 7½s due 1937, 6½s due 1941 and Kansas-Oklahoma Gas Company 6% Bonds, Series A, 7½s due 1937. Such deposit receipts will entitle the holder to receive when, as and if the temporary bond is issued and delivered by us, (a) the interim certificate of the kind described above, and (b) cash equal to the call price of the old bond deposited with it, plus interest to the redemption date less the issue price of the new bond with accrued interest to the same date. Statements herein are official or are based on information which we regard as reliable, and while we do not guarantee them ourselves, have relied upon them in the purchase of this security.

These securities offered by such of the above named dealers as are licensed in the State of California.

Chicago, May 11, 1927.

Your Personal Bank

DURING *Forty-Five Years* of investment banking we have supplied over six billion, nine hundred million dollars here and abroad to Corporations for the development of electric and gas plants, telephone systems, trolley lines, railroads and various industrial enterprises, and to Governments, States and Municipalities for building school houses, water works, roads, bridges and other public improvements.

Harris Trust & Savings Bank

Organized as N. W. Harris & Co. 1882. Incorporated 1907

HARRIS TRUST BUILDING — CHICAGO

Harris, Forbes & Co. New York — Harris, Forbes & Co., Ltd. Montreal — Harris, Forbes & Co., Inc. Boston

...ornia Street Bonds
...undamental Security

...ET Improvement Bonds are fund... ...tal in this respect—they finan... ...cessary public improvements... ...treets and roads, sewers, storm... ...idewalks and street lights. Without... ...ndamental improvements California... ...a beautiful dream of things yet...

...et Improvement Bond has been... ...for over 30 years. For more than... The Elliott-Horne Co. has dealt... in this one type of security.

...current offering list of Street ...ds yielding Six to Six and One-... ...per cent, tax free, offers con-... ...ative investors a safe, carefree ...stment with high yield.

...fering list mailed on request

Elliott-Horne Co.
623 South Hope St.
Los Angeles, TR-6468
BOND DEALERS SINCE 1904

...annum on the taxable value.

...g Company
...onds, Series of 1927

...er 5.90%

...y, Stuart & Co., Inc., Chicago, and at ...me tax now or hereafter deductible ...denominations of $1,000, $500 and ...,000 and multiples and redeemable.

...ew York Stock Exchange

...be provided, operating quar-... ...ich it is calculated will retire ...ill have the right to anticipate ...faction thereof.

...summarized by him as follows:

...ation, if any, as the Company ...e. The Indenture will contain ...stricting the issuance of addi-...

...he consolidated net earnings of ...and subsidiaries to be presently ...all deductions except interest, ...epreciation and depletion and ...e taxes, for the two years ended ..., 1926, as certified by indepen-... ...average $12,049,526 annually. ...y reports such earnings for the ...s ended March 31, 1927, as ...The annual interest require-... ...hese bonds will be $1,650,000. ...lidated balance sheet of the ...of November 30, 1926, adjusted ...this financing and other changes ...nade, as certified by independent ...s current assets of $18,118,958, ...with current liabilities of $1,463,... ...pany reports the corresponding ...March 31, 1927, as current assets ...and current liabilities of $2,600,... ...nt approximately equal to the ...current assets having been ca-... ...nstruction.

...All the common stock of the Com-... ...directors' qualifying shares, will ...Empire Gas and Fuel Company, ...subsidiary of Cities Service ...The latter company has over ...ers of its outstanding stocks ...the most important holding com-... ...country for public utility and ...porations. Its outstanding stocks ...ndicated market value, based on ...tions, in excess of $250,000,000.

...The Management of Empire ...ing Company is supervised (un-... ...tion and control of the Board of ...the Company) by Henry L. ...ompany.

...be sent upon request

Hallgarten & Co.
...Co. Cassatt & Co.
Paine, Webber & Co.
...Securities Corporation
...Ward Securities Co.
...L. Doherty & Co.

...nd subject to approval of counsel. ...

...ed in the State of California.

...TIMES ...REQUIREMENTS

...the PICK-... ...STAGES SYSTEM ... after deprecia-... ...more than 7 ...annual interest ...on all outstanding ...Trust Cer-... ...due 1927-1932. ...Certificates provide ...than one-half the pur-... ...price of new Pierce-... ...motor stage equip-... ...the remaining vest-... ...Trustee for benefit ...Certificate holders.

Prices to yield 6% to 7%

...on Request

...Lewis & Co.
...National Bank Building ...Phone MUtual 7151 ...San Diego Pasadena

...EVENS ...PAGE & ...ERLING ...INVESTMENT BONDS

...Lambert Co. ...Brokerage Service ...Title Insurance Bldg. ...dike 1071

...UR THOMAS COMPANY ...Dealers for 31 Years ...South Spring

Three Excellent Bonds
...ticularly adapted to any well-rounded list of diversified holdings.

California Water Service Corp.
One-Year 5% Secured Gold Notes
100 and interest to yield 5%

Fox West Coast Properties
Fox Realty Corporation of Calif.
First Mtg. 6% Sinking Fund Gold Bonds
100 and interest to yield 6%

Columbia River Paper Mills
First Closed Mtg. 6% Serial Gold Bonds
100 and interest to yield 6%.

...bonds are soundly secured and backed by high ...earning power and successful management.

Write or telephone TRinity 6041 for descriptive circulars.

BOND & GOODWIN & TUCKER
INCORPORATED
TITLE INSURANCE BLDG. LOS ANGELES — TRinity 6041
LONG BEACH — PASADENA, PAC.-S.W. BLDG. — SAN DIEGO — RIVERSIDE, CITIZENS NAT'L BANK BLDG.

NEW YORK CURB STOCKS

NEW YORK, May 10. (AP)—Prices of curb market securities showed a distinctly reactionary tendency today, the volume of trading being smaller and dealings apparently being concentrated on issues that have been recently active.

Public utility issues, which have been traded in heavily for the last week, again absorbed speculative interest, chief activity centering in shares of American Superpower, A and B, Pennsylvania Ohio Edison, which made a new high for the year; Commonwealth Power, Lehigh Power Securities and Blackstone Valley Gas and Electric. Hartford Electric Light moved up about 18 points.

Oil shares gave no particular response to increased production of crude, or gasoline price cuts in the Middle West, price changes being mainly fractional.

Fairly substantial gains were scored by several specialties in which pool operations have been carried on recently, an exception being Celanese Company of America, which lost 8 points, and the first preferred 2. Ford of Canada closed 31 points higher on a small turnover. Safeway Stores added another 5 points to its recent advance, closing at 280. Royal Baking Powder moved up 4 points, New Jersey Zinc, 5, and Firestone Tire, 4. General Fireproofing closed 2 points lower on the day.

The closing price is omitted when same as the high, and both low and close when same as the high.

	(Sales in Hundreds)	High	Low	Close
Am. Arch.	3	103	102	103
American Commander	20	5c		
Am. Cont. Oilfields	2	88c	88c	88c
Am. El. Prod. vtc.	6	3⅛	3	
Amer. Exploration	11	30c		
Am. Gas & Elec.	10	83		
Am. Gas & El. pfd.	2	101	100⅞	101
Am. Hawaiian S. S.	11	14	13⅞	14
Am. Light & Trac. AS	25	230		
Am. Maracaibo	2	4⅞		4⅝
Am. Pow. & L. pfd. AS	10	101¼		
Am. Rayon	17	9	8	9
Am. Rolling Mills AS	150	53⅞		
Am. Seat ctf.	25	47⅝	46⅝	47⅝
Am. Superpower A	7	34	33	34
Am. Superpower B	33	35⅛	34	35⅛
Am. Superpower pf. pfd.	7	26⅝		
Am. Superpower 1st pfd.	1	95		
Anglo Chil. Con. Nitra.	60	28⅝	27½	28½
Arizona Globe	10	5c		
Asso. Gas & El.	3	46⅝	46⅜	
Auburn Auto AS	50	110½		
Bancitaly	43	117⅝	115⅞	117½
Beacon Oil	9	16⅞		
Beaver Cons.	10	1-16		
Blackst. Val. G.&E. AS XD	800	150	147	148
Bliss Co.	4	22½	22	
Blyd Shoe	2	4⅛	4⅜	
Borden Co.	4	110⅝	110	
Borne & Scrymser	1	53		
Botany Con. Mills	1	7		
Brits.-American Oil	2	26⅝		
Br. Am. Tob. coup.	20	23⅝		
Br. Am. Tob. reg.	3	23		
Brooklyn City Railroad	1	7⅝		
Buckeye Pipe Line AS	450	54½	53⅞	54½
Budd (E. G.) Mfg.	1	32⅛	29⅝	32⅛
Calaveras Mining	30	2⅜	2 11-16	2⅜
Carib Synd.	1	16⅝		
Celanese Corp. Am. AS	2 340	180	175	176
Celan. Co. Am. 1st pfd. AS	880	133½	131	132
Celanese Corp. wi.	13	45⅞	44	44⅝
Celluloid AS	80	21		
Celotex	3	77	77	78
Celotex pfd. AS	50	90		
Cent. Leather A wi.	1	23⅝		
Cen. Leath. pfd. wi.	1	83		
Centrifugal Pipe	10	13½	12⅞	13½
C. M. & St. P. pfd. new	60	34½	33⅝	34
Childs pfd.	1	121		
City Ice & Fuel	1	27½		
Cities Service new	210	46½	45⅝	46⅝
Cities Service pfd.	4	91⅝	91	91⅝
Cities Service BB pfd.	1	83		
Columbia El. & Pow. AS	125	73		
Columbian Syndicate	2	3⅛		3⅛
Commonwealth Power	25	49⅞	48⅝	49⅝
Commonwealth Pow. rts.	27	90c	83c	
Condé Nast Pub.	6	34⅝	33⅝	34
Cons. Cop. Mines	10	3⅝		
Cons. Dairy	1	37⅝		
Cons. Gas & El. Balt.	7	56½	56⅛	56½
Cons. Laundry Corp.	5	20⅝	20	
Continental Oil vtc.	90	19½	17⅞	18
Copeland Prod. A w.w.	1	15		
Cortez Silver	60	17c	16c	17c
Creole Syndic.	11	11½	11⅛	11½
Crosson Gold	2	2		
Cuban Tob. ctf.	5	45	44	45
Cuneo Press	1	38		
Curtis Pub. 7s pfd. AS	20	115¼		
Davenport Hosiery	1	28		
Davies (Wm. A.) Co. AS	25	30		
Deere & Co. AS	673	132	127½	132
De Forest vtc.	10	6⅛	5⅛	
Divide Extension	20	4c		
Dolores Esperanz	10	43c		
Dominion Stores	2	81		
Durant Motors	6	9⅛	9⅛	
Easton Roll Mills AS	150	24⅜	24⅛	24⅜
Elec. Bond & Share	32	73	71⅝	72⅛
El. Bond & Share pfd.	6	108⅛	108	108⅛
Electric Invest.	9	38⅞	38	38⅞
El. P. & L. 2nd pfd. AS	25	97⅞		
Empire Power	1	36½		
Eng. Gold Mines	1	3⅛		
Equitable Off. Bldg.	5	71⅝	70½	71
Estey Wel. A	8	7⅝	7⅝	
Eureka Croesus	270	5c	4c	
Falcon Lead Mines	22	35	32	34
Fan Farm Candy	1	27½		
Firestone Tire AS	90	131	128	131
Firestone Tire 7s pfd. AS	150	101		
Florence Goldfield	10	5c		
Ford Motor Canada AS	190	432	400	432
Foundation Foreign	2	15		
Foster & Kleiser	1	14		
Fox Theater A	6	18⅝	18⅜	18⅝
Galena Sig. pfd. old AS	60	49	48½	
Garod Radio	4	90c		
General Baking A	34	58	56	58
General Baking B	24	3⅝	3	3⅛
General Fireproofing AS	125	78	77⅝	78
General Ice Cream	1	48⅝		
Gibson Oil	10	1⅜		1⅜
Gillette Safety Razor	4	88⅝	88	88⅝
Glassonite Products	1	8⅛		
Glen Alden Coal	32	178½	178	178½
Gobel Adolf	2	28⅝		
Golden State Mines	30	5c		
Goodyear Tire & Rub.	25	46⅝	45⅝	46⅝
Grand Stores	1	70		
Greif Bros. Inc.	7	18½	17⅞	18½
Greif Bros. X-pf.	6	100⅝	99⅝	100⅝
Gulf Oil Corp. Pa.	10	87⅝	87⅝	
Hall Print Wks.	1	31⅞		
Happiness Candy St. A	10	6⅛	6	6⅛
Happiness Candy F	3	5⅜	5⅜	5⅜
Hartford El. Rts. wi.	1	43½		
Hartford Elec. Light AS	80	363	358	363
Hawthorne Mines	50	4c		
Hires Co.	3	22⅞	22	
Hobart Mfg.	2	30		
Hollinger Gold Mines		21	20⅞	21
Honolulu Cons. Oil AS	25	35⅞		
Houston Gulf Gas	5	10⅞	10⅜	
Humble Oil & Ref.	13	56	55⅜	55⅝
Illinois Pipe Line AS	350	147	146⅞	147
Imp. Oil Canada	5	44		
Indiana Pipe Line	2	67⅝	67	67⅝
Indust. Rayon A	5	6⅝	6⅜	6⅝
Ins. Co. No. Am.	1	58		
Internat. Petroleum	9	29⅞		
Jaeger Mach. AS	25	31½		
Johns Manville new	1	63½		
Johns Manville pfd. new	1	117		
Keiner-Wil. Stamp	1	19		
Lackawanna Sec. new	1	103½		
Landover Hold A st.		16		
Lehigh Pow. Secs	36	19⅞	18⅝	19⅝
Lehigh Val. Coal ctf.	5	40⅝	40	
Lehigh Val. Coal Sales	2	95⅞		
Leonard Oil	7	7		
Libby McN. & Libby	5	9⅝		
Lone Star Gas	3	44	43⅝	44
Loew Wiles new	18	48	46⅝	47⅝

LOS ANGELES EXCHANGE

BANK STOCKS

Sales—		High.	Low.	Bid.
2020	Bancitaly Corp.	117½	116⅝	117
30	Bank of Italy (new)	172½	172	172
2	Do. (old)	684	684	687
......	California Bank	..	..	445
......	Citizens' National	..	..	440
......	Farm. & Mer. Natl.	..	..	420
......	Do. rites	..	..	.60
10	First National	500	500	500
......	Merchants' National	..	..	385
......	Pacific National Bank	..	..	137½
......	Pacific National Co.	..	..	112½
......	Sec. Tr. & Sav. Bk.	..	..	460
......	Un. Bk. & Tr., L. A.	..	..	192½
......	U. S. National Bank	..	..	190

INDUSTRIALS

Sales—		High.	Low.	Bid.
......	Globe G.&M. pfd.	..	..	100½
30	Do. com.	53⅛	53⅛	53¼
......	Goodyear T.&R. pfd.	..	..	99
......	Goodyear Textile	..	..	96½
......	Holly Sugar com.	..	..	34
......	Moreland Motors pfd.	..	..	3
......	Do. com.	..	..	1
50	Standard Engineering	10	10	..
......	Western Chemical	..	..	.02

PUBLIC UTILITIES

Sales—		High.	Low.	Bid.
97	L. A. G.&E. pfd.	99⅞	99⅝	99⅝
40	Pac. G.&E. 1st pfd.	25½	25⅜	25⅜
......	Do. com.	..	..	36⅝
......	Pacific Light. 6s pfd.	..	..	96½
4	Pacific T.&T. com.	130	130	130
43	S. J. L.&P. pr. pfd.	108	107⅞	107⅞
......	Do. 7s pfd.	..	..	105
......	S. C. Ed. orig. pfd.	..	..	37
103	Do. 7s pfd.	28⅝	28⅝	28⅝
132	Do. 6s pfd.	25⅛	25⅛	25⅛
1957	Do. com.	33⅞	33⅜	33⅞
33344	Do. rites	.73	.65	.70
......	So. Cal. Gas com.	..	..	256
......	Do. 6s pfd.	..	..	99
10	So. Co. Gas 6% pfd.	107⅛	107⅛	107

MISCELLANEOUS

Sales—		High.	Low.	Bid.
......	Calif. Delta Farms	..	..	3
......	Commercial Dis. com.	..	..	24½
50	Foster & Kleis. com.	12½	12½	12½
216	L. A. Investment	2.58	2.53	2.55
......	Mortgage Guar. Co.	..	..	140
......	Occidental Life	..	..	230
......	P. Fin. pfd. Ser. A.	..	..	110
......	Do. pfd., Ser. B.	..	..	103
......	Sun Realty com.	..	..	3½

OIL STOCKS

Sales—		High.	Low.	Bid.
......	American Crude Oil	..	..	3
500	Bolsa Chica Oil	5	4⅞	4⅞
800	Buckeye Union pfd.	.23	.23	.24
379	California Pet. com.	25⅝	25⅝	25⅛
......	Central Oil	..	..	.20
70	Gilmore Oil	3½	3½	3⅝
......	Marine Corp.	..	..	2.25
......	Mascot Oil	..	..	1.07½
......	Merchants' Pet.	..	..	.45
......	Midway Northern	..	..	.39
......	Mt. Diablo O.M.&D.	..	..	.30
300	Occidental Pet. com.	.20	.20	.15
......	Do. Trustee	..	..	.15
......	Oceanic Oil	..	..	.43
......	Olinda Land Co.	..	..	.20
......	Premier Oil	..	..	.06
......	Republic Petroleum	..	..	.01
2902	Richfield Oil com.	21⅛	20⅝	21
210	Rio Grande Oil com.	16½	16⅜	16½
......	Shell Union com.	..	..	27½
235	Standard Oil of Cal.	55⅛	54⅝	54⅝
......	Transport Oil	..	..	.30
880	Union Oil of Cal.	43⅝	43½	43½
55	Union Oil Associates	42¼	42	41⅝
1000	U. S. Royalties	.08	.08	.07½
......	Victor Oil	..	..	.01
......	White Star Oil	..	..	.03

MINING STOCKS

Sales—		High.	Low.	Bid.
	Oatman District—			
......	Argo Mines	..	..	.03
......	Black Range	..	..	.03
2000	Boundary Cone	.07½	.07½	.07
2500	Gold Dust	.05½	.05½	.05½
......	Gold Ore Mining Co.	..	..	.15
......	Lucky Boy	..	..	.01
......	Oatman Gold	..	..	.01½
3600	Oatman United	.02	.02	.02
......	San Francisco Gold	..	..	.01
......	Sun Dial	..	..	.02
98200	Sunnyside Cons.	.11	.10	.09½
150	Tom Reed	.30	.30	.30
......	United American	..	..	.02
1700	United Eastern	.42	.40	.41½
6000	Western Apex	.27	.24½	.26
	Other Districts—			
......	Bess Gold	..	..	.03
4700	Great Bend	.66	.65	.66
1800	Katherine Gold	.54	.54	..
4900	Do. Extension	.07	.07	.07
......	Morrison Dev.	..	..	.03½
......	New Gibraltar	..	..	.05
......	Oro Amigo	..	..	.03
......	Yellow Dog	..	..	.05
	Silver-Lead—			
9000	Big Jim Mines, Inc.	.44	.43	.42½
......	Comstock Silver	..	..	.18
......	Lucky Boy	..	..	.04½
5800	New Tonopah Div.	.02	.02	.02
7000	North Star	.02½	.02½	.02
......	Prince Consolidated	..	..	.04
......	Silversmith Mines	..	..	.33
......	Simon Silver-Lead	..	..	.03
......	Virginia Louise	..	..	.02½

	Sales	High	Low	Close
West Dairy Prod. A	1	51		
West. Dairy Prod. B ctf.	2	18⅝		
West End Ext.	80	5c	4c	5c
Wheeling Steel AS	25	37		
White Sew. Mach. deb. rts.	2	4⅛		
Wilcox Oil & Gas	5	24⅜	24	
Williams Oil-o-mat.	1	12		
Woodley Petrol.	3	6	5⅞	6
Y Oil & Gas new	2	2⅛	2⅛	
Yell. Taxi Sab. N. Y.	2	18⅝	17⅝	18⅝

MORE

Domestic Bonds—

(Sales in $1000)

XD, Ex-dividend; AS, actual sales; XR, ex-rights; UR, under rule.

NEVADA MINES

Sales yesterday on the San Francisco Stock Exchange. Furnished by Logan & Bryan, 636 South Spring street.

	Bid.	Asked.
Tonopahs—		
Tonopah Extension	...	.30
West End	.07	.06
West End Extension	.04	.05
Halifax	.01	.02
Rescue	...	.02
Jim Butler	.10	...
Divides—		
Brougher	.02	.03
Gold Zone	.01	.02
Harmill	.03	...
Hasbrouck	.03	.04
Hall City	...	.02
Hercules	...	.03
Kernick	.01	.02
Lucky Boy	.01	.02
Midway	.02	.03
Rosetta	.02	.01
Thompson	.01	.02
Victory	.01	...
Goldfields—		
Booth	.15	...
Florence	.05	...
Goldfield Cons.	.09	.10
Goldfield Dev.	...	.03
Goldfield Deep Mines	.04	.05
Sandstorm	.03	.04
West Reorg.	...	.01
Manhattans—		
Keystone	.01	.02
Comstocks—		
Cons. Virginia	.03	.04
Gould & Curry	.10	...
Mexican	.36	.75
Ophir	.05	.06
Union	.06	.07
Californias—		
Belcher Extension	.25	.27
Central Eureka	1.38	...
Pay Divide	.02	...
Operator	...	.03
Nevadas—		
Buckingham	.11	...
Round Mountain	.01	...
Simon	.01	.03
Vote Grande	.04	.05
Mineral Mountain	...	.01
Arizonas—		
Aladdin	.03	.04
Belmont	1.60	...
Dividend	.01	.02
Kingman	.01	.02
Smuggler	.02	.03
Comstock Silver	.24	.25
Argentum	.02	.03
Treasure Vault	.03	...
Great Bend	.60	...
Arizona Metals	.05	...
Arrowhead Divide	.05	.06
Katherine Extension	.07	.08
Western Apex	.23	...
Savage	.11	.15
Hercules	...	.19
Argyle	.25	...

FARM LOAN BONDS

[Furnished by C. F. Childs & Co., California Bank Building.]

FEDERAL LAND BANK

				Bid	Asked
4¼s.	J.&J.	1.	1957-37	101	101¾
4¼s.	J.&J.	1.	1958-38	101	101¾
4½s.	May	1.	1942-32	101⅞	101⅝
4½s.	Jan.	1.	1943-33	101⅝	101⅝
4½s.	Jan.	1.	1953-33	101⅞	101⅝
4½s.	Jan.	1.	1955-35	102⅛	102⅝
4½s.	Jan.	1.	1956-36	102⅛	102⅝
4¾s.	J.&J.	1.	1953-33	102⅝	103
4¾s.	J.&J.	1.	1954-34	102⅝	103
5s.	M.&N.	1.	1941-31	102⅝	103

JOINT STOCK LAND BANK

			Bid	Asked
Atlanta, Ga.	5s	1952-32	100¾	102¾
Atlanta, Ga.	5s	1955-35	101	102
Central Illinois	5s	1952-32	100	101¾
Chicago, Chicago, Ill.	5s	1952-32	100	102
Chicago, Chicago, Ill.	4½s	1963-33	97½	100
Dallas	5s	1952-32	100⅝	102⅝
Denver, Colo.	5s	1954-34	101⅝	102⅝
Denver, Colo.	5s	1956-36	101⅝	102⅝
Des Moines	5s	1952-32	99⅝	101⅝
First Texas	5s	1963-33	100⅝	102⅝
First Trust	4½s	1953-33	101¼	102⅝
Fletcher	5s	1951-31	101	102¾
Greenbrier	5s	1965-35	101	103
Iowa	4½s	1956-36	100	101¾
Kansas City	5s	1952-32	99	101¼
Kentucky	5s	1953-33	101⅝	102⅝
Lincoln	4½s	1955-35	99	101
Lafayette, Lafayette, Ind.	5s	1954-34	102⅛	103⅝
Lafayette, Lafayette, Ind.	4½s	1955-35	100⅝	102
Louisville, Louisville, Ky.	5s	1953-33	101	102⅝
Maryland-Virginia	5s	1955-35	101⅝	103⅝
Minneapolis Trust	5s	1952-32	102	103⅝
Ohio-Pennsylvania	5s	1952-32	101⅝	102⅝
Pacific Coast	5s	1956-36	101	102
St. Louis	5s	1955-35	100¼	102⅝
So., Little Rock, Ark.	5s	1956-36	101	103
Union, Detroit	5s	1955-35	101⅝	102⅝
Union, Detroit	4½s	1955-35	100	101⅝
Union, Louisville	5s	1954-34	101¼	103
Virginian of Charleston	5s	1955-35	101	103
Virginia Carolina	5s	1955-35	101	103

LIBERTY BONDS

(Quotations in dollars and thirty-seconds furnished by the bond department, Bank of Italy.) National Trust and Savings Association.

LOS ANGELES

	Bid.	Asked.
First 3½s	100-27	101-3
First 4¼s	103-1	103-11
Second 4¼s	100-6	100-16
Third 4¼s	100-22	100-20
Fourth 4¼s	103-28	104-2
Treasury 4¼s	113-25	114-3
Treasury 4s	108-25	109-3
Treasury 3¾s	105-25	106-3

SAN FRANCISCO

	Bid.	Asked.
First 3½s	100-28	101-2
First 4¼s	103-2	103-10
Second 4¼s	100-7	100-13
Third 4¼s	100-23	100-29
Fourth 4¼s	103-27	104-1
Treasury 4¼s	113-26	114-2
Treasury 4s	108-26	110-2
Treasury 3¾s	105-26	106-2

BANK NOTES, COINS

Current buying rates, corrected daily by the foreign department of the Bank of Italy. (Rates quoted per 100 units.)

Country.	Notes.	Gold.	Silver.
Australia	479.00	480.00	380.00
Belgium	13.80	13.00	7.00
Canada	99.85	99.00	95.00
Denmark	26.40	25.50	18.00
England	482.00	482.00	400.00
Holland	39.75	39.25	30.00
Germany	23.45	23.50	9.50
Greece (new)		10.00	7.15
France	3.83	13.00	7.00
Italy	5.25	13.00	7.00
Japan	47.00	48.50	33.00
Norway	25.65	25.50	18.00
Spain	17.50	18.00	15.00
Sweden	26.50	25.50	18.00
Switzerland	19.00	18.00	7.00

BOSTON STOCKS

Quotations yesterday on the Boston Stock Exchange, furnished by E. A. Pierce & Co., 515 West Sixth street.

	Bid.	Asked.		Bid.	Asked.
Adventure	..	25	Mason Valley	1⅝	1⅝
Algomah	—	10	New Arcadian	25	40
Ariz. Com.	6⅝	7	New Corn.	21⅝	22
Bing. Mines	44½	46	N. Butte	1⅝	1⅝
Cal. & A.	66	67	Old Dom.	11⅝	11⅝
Cal. Hecla	15⅝	16	Ojibway	65	75
Carson Hill	25	30	Quincy	13⅝	16
Copper R.	12⅝	13	Shannon	20	30
Davis Daly	—	5	St. Mary's	22	23
E. Butte	1⅝	2	Sup. & B.	20	40
Elevated	81	82	S. Lake	..	..
Franklin	..	85	Swift	115½	116
Hancock	25	35	United Shoe	55⅝	56
Isle Royale	17⅝	18	Do. pfd.	29⅝	29½
Island Creek	35	35½	Utah Apex	3½	3⅝
Do. pfd.	103	107	Utah Metals	1⅝	1⅝
Indiana	10	30	Victoria	90	100
Keweenaw	1⅝	2	Winona	7	15
Lake Copper	1⅝	1⅝	Amoskeag	81	82
Mass. Cons.	25	50	Mass. Gas	91⅝	92
Mayflower Old Col.	79	80	N. E. Tel.	128	129⅝
Mohawk	39½	39⅝	Pac. Mills	40⅝	41⅝
			U.S. F. Pow.	77	78

STANDARD OILS

[Furnished by E. A. Pierce & Co., 515 West Sixth street.]

	Bid.	Asked.		Bid.	Asked.
Ang.-Am. Oil	19	19⅝	Penn. Mex.	15	16
Borne S.	51	53	Prairie Oil	47⅝	47½
Buckeye	54½	54⅝	Prairie P. L.	163½	164
Continental	19¼	19½	Solar Refg.	183	185
Cum'land	30	35	S. Pipe	16½	17⅛
Eureka	52	54	S. P. Oil	35⅛	35⅝
Galena Signal			S. W. P. Oil	68⅝	70
com.	9⅝	10	S. Oil Ind.	67	67⅛
Old pfd.	47	52	S. Oil Kan.	16⅝	16⅝
New pfd.	37	42	S. Oil Ky.	113⅝	114½
Ill. Pipe	146½	147½	S. Oil Ohio	315	322
Ind. Pipe	67	68	Do. pfd.	118	119
Nat. Tran.	17	17⅛	Swan & F.	15⅛	16½
N. Y. Tran.	32½	33	Imperial Oil	44	44½
N. Pipe	77	80	Vacuum	114⅝	114⅝
Ohio Oil	55⅝	56	S. Oil Neb.	48	46½
Int. Pete.	29⅝	29⅞			

Are you really an Investor?

Are you really an investor? Do you purchase securities for their intrinsic worth and a sure income? Do you make dependability the first and foremost consideration?

The service of the CALIFORNIA COMPANY has always been directed toward the investor seeking a dependable security yielding a fair return — The continued patronage of a steadily growing number of banks, institutions and conservative individuals is the best proof of the character of our offerings.

California Company
BONDS
Pasadena, Redlands — San Diego, Riverside
626 So. Spring St.
Los Angeles

Are You Worried About The California Personal Property Tax Situation?

A RECENT bill enacted by the California State Legislature, has raised the basis of assessment on securities taxable under the California law. The effect and legality of this bill are now subject to wide discussion.

What the final outcome will be—no one knows. Until that time, it is a good plan to invest your funds in securities which are entirely exempt from California Personal Property Taxes, such as the 6% MUNICIPAL IMPROVEMENT CERTIFICATES of the MUNICIPAL BOND COMPANY, which are also free from Federal Income Taxes. Then you get an assured 6% income, backed by the proven security of carefully selected street bonds.

Price 100 and Interest

Denominations $1000 and $500
Serial Maturities 1927-1936

Send for detailed descriptive booklet outlining this highly desirable investment.

MUNICIPAL BOND COMPANY
1110 Hellman Bank Building — Phone: TRinity 3801
LOS ANGELES
817 John D. Spreckels Bldg., SAN DIEGO

Three Decades of Uninterrupted Service

FOR more than three decades, FRICK, MARTIN & CO. and its direct predecessors have dealt in sound investments and provided new capital for the growth of Southern California and its industries.

During this long period—from 1893 to the present time—we have started many investors on the road to financial independence, and a growing number of our clients have built up large fortunes under our guidance.

Conservatism has always been the keynote of this organization. We believe the accumulated contacts and experience, developed over this 34-year period, will prove valuable to you in caring for your investment funds.

A List of Sound Securities Yielding 5¼% to 8% will be forwarded on Request.

Frick, Martin & Co.
... W. Spring Street — Telephone TRinity 4911
LOS ANGELES
Pacific-Southwest Bank Building, Pasadena

A Public Utility Furnishing a Necessity

To a Population in Excess of 1,200,000
With Earnings in Excess of 2½ Times Dividend Requirements. With Assets of $310 Per Share

The $6.50 Cumulative Preferred Stock of the

Federal Water Service Corporation

Is Priced at 94½ and Accrued Dividends
To Yield About 6.88%

We Recommend This Stock for Investment. Further Details Upon Request

Name .... *Address* ....

DE FREMERY & CO.
GOVERNMENT, MUNICIPAL & CORPORATION BONDS
211-214 VAN NUYS BUILDING :: Phone TRinity 2538
Member San Francisco Stock and Bond Exchange
LOS ANGELES — SAN FRANCISCO

PRICES MOVE IRREGULARLY

(Continued from Eleventh Page)

quoted around 4 1-4 to 4 3-8. Prime commercial paper showed no change. Commodity price changes were mixed, cotton rallying from yesterday's decline, while wheat and sugar moved lower. Wheat futures were steady.

Foreign exchanges were easy, Italian lira declined 9 points to below 5.38, and demand sterling ruling around $4.85½ and French francs just below 3.92 cents.

LIVE-STOCK MARKET

[Furnished by Federal-State Live-stock Market News Service]

ESTIMATED RECEIPTS

	Cattle	Calves	Hogs	Sheep
Los Angeles	100	100	800	400
Chicago	8,500	3,000	19,000	6,000
Kansas City	9,000	1,200	12,000	7,000
Omaha	7,500	500	11,500	7,500
St. Paul	2,800	3,000	7,500	100
Denver	1,000	600	1,050	300
Fort Worth	2,000	400	800	800
Total 7 markets	30,700	10,800	52,050	21,900
Week ago	31,100	9,800	54,000	38,900
	Cattle	Calves	Hogs	Sheep
Yards	1,930	307	1,747	1,121
Direct (carlots)	10	...	8	2

LOS ANGELES MARKET

CATTLE—The fair supply on hand yesterday, approximating 700 head, about 100 of which were counted in the fresh arrivals, met a dull and draggy trade. The majority of the holdover supply was plain half fat kinds, mostly steers, and only a partial clean-up was made. The market was practically at a standstill after an early spurt with sales of steers being uneven, mostly steady to 15 cents lower, with the closing undertone weak. She stock was uneven but mostly around steady.

A load of 1183-pound grass steers went over for 8.65, while two loads of 1243-pound grassers cleared for 8.40. Two loads of 976-pound Imperials turned for 8.50, while a load of 906-pound weights made 8.35. A load of mixed yearling Arizonas, averaging 531 pounds cashed for 8.25 for "baby beef" feeding. Several loads of common steers went over from 7.00@7.75, with a few down to 6.00.

Two cars of good 912-pound California heifers and a load of 1041-pound mixed cows and heifers included in the fresh arrivals yesterday topped in the she stock division at 7.50. Other she stock sales, except a few odd head, were noted from 5.50@6.25, the latter price taking a load of 884-pound Arizonas. A few cutters went over from 4.00@4.50, with low cutters from 2.75@3.50. Bulls were scarce and steady, the bulk, medium kinds, turning from 5.50@6.00.

CALVES—The small supply was cleaned up at fully steady prices. A load of choice 198-pound California vealers topped at 12.50, with five heavies averaging 321 pounds at 10.50. A part load of 274-pound vealers went over for 11.00, while the calf supply, common kinds and heavies, cleared from 6.00@9.50.

HOGS—Active demand cleaned up the supply readily at generally strong to 15 cents higher prices. Eight loads of eastern butchers were offered on the market, one load averaging 160 pounds, topping at 12.00, while seven loads averaging 143 to 179 pounds cashed for 11.85@11.90. Two part loads of local fed trucked in butchers averaging 215 to 230 pounds turned from 10.25@10.50. The few packing sows offered went over from 9.00@9.50.

SHEEP—Yesterday's supply, all from the island, cleared at about steady prices. Lamb sales included 140 head of 60-pound springers at 13.00 with 58 head averaging 58 pounds at 10.60. A sizable lot of 73-pound shorn yearling wethers made 9.50, with aged wethers averaging 83 pounds at 7.00. A part deck of medium 78-pound shorn ewes cleared for 5.25.

YESTERDAY'S QUOTATIONS

SLAUGHTER CATTLE AND CALVES—Steers, (1100 pounds down,) good, 8.65@9.25; medium, 7.65@8.65; common, 6.25@7.65. Heifers, (850 pounds up,) good, 6.75@7.50; (all weights,) common and medium, 5.00@6.75; common and medium, 4.75@6.50; low cut and cutters, 2.75@4.75. Bulls, good (beef yearlings excluded,) 6.10@6.35; common and medium, 4.50@6.10. Calves (milk fed excluded,) medium to choice, 8.50@11.50; culls and common, 5.00@8.50. Vealers, medium to choice, 9.50@12.50; culls and common, 6.00@9.50.

HOGS—Medium weight (200 to 250 pounds,) medium to choice, 10.85@11.65; light weight (160 to 200 pounds,) common to choice, 11.10@12.00; light weights (130 to 160 pounds,) common to choice, 11.15@12.00. Packing hogs, smooth and rough, 8.50@10.00; slaughter pigs (90 to 130 pounds,) medium, good and choice, 11.00@11.65. (Soft or oily hogs and roasting pigs excluded in above quotations.)

SLAUGHTER SHEEP AND LAMBS—Spring lambs, medium to choice, 12.00@12.75; culls and common, 9.25@12.00. Ewes, (shorn,) common to choice, 4.50@6.50; culls, 3.00@4.50.

OUTSIDE MARKETS

SOUTH SAN FRANCISCO, May 10. (AP)—Hogs, receipts, 100; holdovers, 450. Steady, late yesterday top, 11.50; today five loads 175 to 190-pound Nebraskas 11.50; part car 240 pounds, 10.75.

Cattle, receipts, 200; steady; three cars good turned 1000-pound steers, 8.70; load medium 930-pound, 8.25; three cars back; good eligible, 9.00. Good heifers scarce, quotable 7.00. Good cows steady, around 6.75; medium, 6.00@6.25. Low cutter and cutters, 4.00@4.50. Bulls steady; odd heads, 6.00. Calves, receipts, 70; steady, good load 250 pounds off truck, 11.25; weighty calves, 9.00@9.50.

Sheep, receipts 750; all direct. Spring lambs 25 cents lower; choice eligible, 13.00. Shorn ewes, 6.00; yearlings, 9.50@10.00.

CHICAGO, May 10. (AP)—Hogs, 19,000; steady to 10 cents higher; advance largely on weight averages 250 pounds up; top, 10.30; bulk desirable 150 to 200-pound averages, 10.00@10.25; 210 to 240 pounds, 9.80@10.10; 260 to 325 pounds, 9.50@9.70; most packing sows, 8.35@8.75; pigs, 9.00@10.00; largely; heavyweight hogs, 9.45@9.90; medium, 9.70@10.30; light, 9.85@10.30; light light, 9.00@10.30; packing sows, 8.25@8.90; slaughter pigs, 9.00@10.00.

Cattle, 8000; killing classes strong to 25 cents higher; stockers and feeders strong; vealers 50 cents to 1.00 higher; no strictly choice weighty steers here; best early 13.10; few loads 12.50@13.00; best yearlings, 12.00; bulk all weights 10.00@11.75; stockers and feeders, 8.00@9.50; fat cows, 6.75@8.75; light heifer yearlings upward to 11.00; bulk good to choice vealers, 11.00@13.00.

Sheep, 6000; fat lambs fairly active; steady to strong with Monday; few spots early 15@25 cents higher; choice handyweight clipped lambs to shippers early, 16.25; desirable clipped lambs eligible, 15.50@16.00; good to choice Colorado wooled skins held above 17.25; few cull native springers, 14.00@14.50; common springers around 15.50; sheep scarce, few desirable wooled ewes up to 9.50.

KANSAS CITY, May 10. (AP)—Cattle, 9000; calves, 1200; fed steers opening slow, steady; light yearlings steers and heifers fairly active, fully steady; slaughter cows and bulls scarce, unchanged; vealers steady to 50 cents lower; stockers and feeders slow, steady; top heavy steers, 12.25; numerous loads light and medium weight steers offered of value to sell at 9.50@11.00; light yearlings mostly 9.50@11.00; few 11.60.

Hogs, 12,000; steady to 10 cents lower than Monday's average; lighter weights showing decline; stock pigs steady, mostly 10.50@11.00; top, 9.75 on 140 to 160 pounds; bulk desirable 170 to 230 pounds, 9.35@9.70; few 240 to 300 pounds, 9.15@9.50; light lights up to 9.75; packing sows 7.75@8.25.

Sheep, 7000; lambs and spring lambs uneven, 15@50 cents higher; sheep steady to 25 cents lower; top Arizona spring lambs, 17.50; others, 17.00; best grades natives mostly 16.50@17.00; clipped lambs, 15.00; shorn Arizona ewes, 7.50.

DENVER, May 10. (AP)—Hogs, 1050; two loads direct to packers; two through to California; active; fully steady; top, 9.65 on 200-pound load; most 160 to 250-pound kinds, 9.45@9.60; 200-pound load, 9.25; 275 to 350-pound weights, 9.00@9.25; packing sows, 8.00@8.25; feeder pigs, 10.00@10.50.

Cattle, 1050, calves, 600; around 600 southern stockers billed through; slow; no load lot cows offered; opening sales steady; heifers, 8.80@9.40; medium bulls, 6.40@6.50; stockers and feeders, 8.50@9.00; no beef steers sold early; veals strong to unevenly higher; extreme top, 13.25; ten loads Montana hay fed steers estimated around 1150 pounds held above 9.50.

Sheep, 300, only one load wooled lambs and a few drives on sale; unevenly higher; 76-pound load, 15.85; few common, 65-pound lambs, 13.85; few 76-pound native springers, 1700; clipped ewes, 8.00.

OMAHA, May 10. (AP)—Hogs, 11,500; steady to strong; 160 to 200-pound lights, 9.50@9.85; top, 9.90; 200 to 270-pound butchers, 9.25@9.50; bulk, 270 to 340-pound averages, 9.00@9.25; packing sows, 8.25@8.50; average cost Monday, 9.20; weight, 258.

Cattle, 8050; fed steers and yearlings mostly steady to strong; shipping grades strong to 10@15 cents higher; she stock steady to strong; bulls, 10@15 cents higher; veals, 50 cents to 1.00 higher; heavy calves, 25@50 cents higher; stockers and feeders nominally steady; slaughter steers, 9.25@11.75; medium weights 12.00; weighty steers 12.00; slaughter heifers 8.50@9.75; beef cows 6.50@8.50; all cutters 4.40@5.50; medium bulls 6.00@6.40; heavy beef bulls 6.50@6.75; practical top veals 12.00; heavy calves 8.50@9.50.

Sheep 8500; lambs strong mostly 10@15 cents higher; bulk fed clipped lambs 15.25@15.60; best held at 15.50; California shipping lambs 17.50@17.75; medium grade at 16.00; sheep 10@15 cents higher; short ewes 7.65; feeders dull week.

SOUTH ST. PAUL, May 10. (AP)—Cattle 2000; steers and yearlings opening slow, about steady; top heavies early 7.50; medium weights, 10.50; yearlings, 10.10; bulk salable, 9.25@10.25; she stock largely 5.75@8.00; weighty cutters, 4.50@5.25; bulls slightly more active, practical top, 6.50 for heavies with bulk, 6.00@6.25; stockers and feeders steady. Calves, 3000; vealers, quality considered, around 50 cents higher; good lights, 10.00@11.00; bulk, 10.50.

Hogs, 7500; strong and mostly 25 cents higher; bulk butcher and bacon hogs, 9.25@9.75; early top, 9.75; bulk sows, 8.25; pigs steady.

Sheep, 100; receipts extremely light; largely nominal.

PORTLAND, May 10. (AP)—Cattle prospects steady; little done; receipts, cattle, 40. Heifers, good, 7.75@9.25; common and medium, 6.25@7.75; cows, good, 7.25@7.85; common and medium, 5.25@7.25.

Hogs active, 10@15 cents higher, with spots 25 cents higher; handyweight, 250 to 350 pounds, medium, good and choice, 9.50@10.85; medium weight, 200 to 250 pounds, common, medium, good and choice, 10.00@11.35; lightweights, 160 to 200 pounds common, medium, good and choice, 10.75@11.35; light lights, 130 to 160 pounds; common, medium, good and choice, 10.85@11.35; packing hogs, Rough and smooth, 7.00@9.00; slaughter pigs, 90 to 130 pounds, medium, good and choice, 10.85@11.35; feeder and stocker pigs, 70 to 130 pounds, medium, good and choice, 11.00@11.75. (Soft or oily hogs and roasting pigs excluded in above quotations.)

Sheep and lambs, market at standstill; bidding around 1.50 lower than week's opening for shorn yearling lambs; lambs, medium to choice, 10.00@12.00; culls and common, 8.50@10.00; spring, medium to choice, 84 pounds down, 12.50@14.00; yearling wethers, medium to choice, 8.00@10.50; others unchanged.

ST. JOSEPH (Mo.) May 10. (AP)—Hogs, 8500; market 5@15 cents lower; top, 9.75; bulk, 9.15@9.65.

Cattle, 2700; market steady to 15 cents higher; bulk of steers, 9.25@11.00; top, 11.50; cows and heifers, 4.50@10.25; calves, 5.50@10.00; stockers and feeders, 7.50@9.25.

Sheep, 3000; market steady to 25 cents higher; lambs, 15.25@16.50; ewes, 7.50@8.50.

The cost of living is falling in England.

COMPLETE NEW YORK STOCK EXCHANGE REPORT

NEW YORK, May 10. (AP)—Following is the complete closing list of today's transactions in stocks on the New York Stock Exchange:

Div. $ per sh.	Stock	Sales.	High.	Low.	Last.	Net change.	Closing bid.
9	Adams Express	100	137	137	137	—1½	138
	Advance Rumely	100	12	12	12	.....	11¾
.60b	Ahumada Lead	100	3⅞	3⅞	3⅞	—⅛	3⅝
6b	Air Reduction	800	160¼	157¾	159⅝	+1	159
	Ajax Rubber	2,400	10¼	9¾	10	+⅛	9⅞
	Alaska Juneau Gold	100	1⅝	1⅝	1⅝	+⅛	1½
2	Albany Perf. Wrap. Paper	100	19	19	19	+1	.....
6	Allied Chemical & Dye	3,000	139	137⅜	138	—½	138
6	Allis Chalmers Manufacturing	2,100	109½	108¾	109	+⅛	108⅞
7	Allis Chalmers pfd	1,000	110⅞	110⅞	110⅞	+⅛	110⅞
2	Amerada Corporation	500	29	28⅞	28⅞	—⅛	28½
	American Agricultural Chemical	200	10¼	10¼	10¼	—⅛	10⅛
	American Agricultural Chemical pfd	300	34⅞	34¼	34⅞	+⅞	34¼
2	American Bank Note	200	48½	48½	48½	—1	47½
3	American Bank Note pfd (o.l.)	6,000	50½	50¼	50¼	—½	50½
	American Beet Sugar	200	21⅛	20⅞	20⅞	+⅞	20
	American Bosch Magneto	200	15⅛	15⅛	15⅛	—⅛	15
6	American Brake Shoe Foundry	400	37⅞	37½	37½	.....	37¼
2	American Brown Boveri Electric	2,300	23	22½	22⅞	+⅛	22½
2	American Can	16,300	49½	48⅝	49⅛	+⅞	49⅛
6	American Car & Foundry	1,000	104⅞	103⅝	103⅝	—1	103½
3	American Chicle Ctfs.	200	43½	43½	43½	—⅛	43½
	American Drug Syndicate	3,300	13⅞	13⅝	13⅝	—⅛	13⅝
6	American Express	100	131½	131½	131½	—⅛	130½
	American & Foreign Power	400	22⅛	21⅝	21⅝	+⅛	21⅝
7	American & Foreign Power pfd	200	97	96⅞	97	+⅛	96⅞
7	American & Foreign Power Ctfs. 25 p.c. pfd.	100	96	96	96	.....	95
2.40	American Home Products	200	32⅝	32½	32½	.....	32½
10b	American Ice	3,500	137⅝	136	136⅝	+⅞	136½
6	American Ice pfd	400	96	95¾	96	+½	95
2	American International Corporation	800	46	45½	45⅛	—1	45
1	American-La France Fire Engine	900	5⅝	5¼	5¼	.....	5¼
	American Linseed	600	25½	25	25	—⅛	25½
7	American Linseed pfd	1,200	65⅝	64⅝	65⅛	+⅞	65⅛
8	American Locomotive	1,700	111⅛	110½	110½	+⅛	110⅜
7	American Locomotive pfd	100	120⅛	120⅛	120⅛	—⅛	119
3	American Metal Company	400	41⅞	41⅞	41⅞	—⅛	42⅛
1a	American Power & Light	1,100	62⅛	61⅝	62⅛	+⅛	62
5	American Radiator	1,000	126	125	125	—⅞	125
6	American Railway Express	100	91⅝	91⅝	91⅝	—⅛	91⅛
3e	American Safety Razor	300	50⅞	50¼	50¼	.....	50
8	American Smelting & Refining	10,100	150⅞	149⅛	149⅞	—⅛	149½
7	American Smelting pfd	100	125	125	125	—⅛	124
3	American Steel Foundries	300	44⅛	44	44	—⅛	44
5	American Sugar Refining	3,100	91⅛	90⅛	90⅛	—⅛	90
7	American Sugar pfd	400	111⅛	111	111⅛	+½	111
	American Sumatra Tobacco	1,500	53⅛	53	53⅛	+⅛	53⅛
9	American Tel. & Tel.	2,100	165⅞	165	165⅛	—⅛	165
8	American Tobacco	x800	131⅛	130	131⅛	+2⅛	131⅛
8	American Tobacco "B"	x1,300	130	128½	129½	—½	129½
8	American Type Founders	100	135	135	135	—½	134⅛
7	American Type Founders pfd (o.l.)	3,000	113½	112	113⅛	+1½	112
1.60b	American Water Works & Electric	3,400	80⅞	79⅝	80⅛	—⅛	80⅛
	American Woolen	300	19⅛	19⅛	19⅛	—⅛	19⅛
7	American Woolen pfd	700	58	55⅞	55⅞	+⅛	55⅛
	American Wrapping Paper Ctfs.	100	19⅛	19⅛	19⅛	+⅛	19⅛
	American Zinc, Lead & Smelting pfd.	300	40⅞	40⅛	40⅛	+1	40
3	Anaconda Copper	400	46	45⅞	45⅞	—⅛	45⅞
3	Archer-Daniels-Midland	100	41½	41½	41½	.....	41½
7	Archer-Daniels-Midland pfd (o.l.)	2,000	108½	107	108½	+1½	107
7	Armour & Co. of Del. pfd.	300	87⅛	86⅞	87⅛	+⅛	87
	Armour & Co. of Illinois "A"	1,200	9⅛	9	9⅛	+⅛	9⅛
	Armour & Co. of Illinois "B"	500	5⅞	5½	5⅞	+⅛	5⅞
	Arnold Constable Corporation	400	24	23⅞	23⅞	—⅛	23½
1.50b	Art Metal Construction	100	24½	24½	24½	.....	24½
2.50	Associated Dry Goods	600	42⅞	42⅛	42⅛	—⅛	42½
7.75b	Atchison, Topeka & Santa Fe	10,100	183	180⅞	181½	—⅛	181
5	Atchison pfd	200	102½	102½	102½	—⅛	102½
2.50b	Atlantic Coast Line	1,300	183½	182⅞	183⅞	+⅛	182½
	Atlantic Gulf & W. I.	700	35⅞	35⅛	35⅞	+⅛	35⅛
1	Atlantic Refining	200	108½	108	108	—2	108
7	Atlantic Refining pfd	200	117	116⅞	117	.....	116
4	Atlas Powder	100	58⅞	58⅞	58⅞	—⅛	58
6	Atlas Powder pfd (o.l.)	3,000	104	104	104	.....	102½
7	Baldwin Locomotive	24,400	191½	189	189½	—⅛	189⅞
7	Baldwin Locomotive pfd	100	120	120	120	—⅛	120
6	Baltimore & Ohio	6,500	123½	122⅝	123	—⅛	122½
4	Baltimore & Ohio pfd	400	78	77	77	—⅛	77⅛
6½	Bamberger pfd	1,000	110½	109⅞	110½	+⅛	109⅞
	Bangor & Aroostook	900	92⅛	91	92⅛	+⅛	91
7	Bangor & Aroostook pfd (o.l.)	15,800	110⅛	110⅛	110⅛	+⅛	110
	Barnet Leather	1,300	56	54	54½	—2	54⅛
2	Barnsdall Corporation "A"	2,500	25⅛	25	25	—⅛	25
2	Barnsdall Corporation "B"	100	24⅛	24⅛	24⅛	—⅛	24
	Bayuk Cigar	3,500	74⅞	73	74⅞	+1⅝	74⅛
7	Bayuk 1st pfd (o.l.)	2,000	105	105	105	—2	105½
2	Belding Hemingway	400	19⅛	19½	19½	—⅛	19⅛
	Bethlehem Steel	3,800	51⅞	50⅞	51½	+⅛	51
7	Bethlehem Steel 7s pfd.	500	110⅞	110⅞	110⅞	+⅛	110⅛
7	Bloomingdale Bros. pfd	100	110⅛	110⅛	110⅛	—⅛	110⅛
4	Bon Ami	300	55⅛	54⅞	55	—⅛	55
	Booth Fisheries	600	7⅛	7⅛	7⅛	.....	7½
	Booth Fisheries 1st pfd	1,100	58½	53½	58½	+5½	.....
	Botany Cons. Mills "A"	100	18	18	18	.....	17½
3	Briggs Manufacturing Company	300	28⅞	28⅛	28⅛	+⅛	28⅛
8	Brooklyn Edison	1,700	168⅞	167⅛	167⅞	—1⅛	167½
	Brooklyn Edison Rts.	9,700	11⅛	10⅞	11	—⅛	.....
4	Brooklyn-Manhattan Transit	1,100	67	66	66⅞	—⅛	66½
6	Brooklyn-Manhattan Transit pfd	400	88	87⅞	87⅞	—⅛	87
4	Brooklyn Union Gas	3,200	106½	104⅞	105⅛	—1	105⅛
2	Brown Shoe	2,300	35⅛	34⅞	35⅛	.....	34⅛
3	Brunswick Balke Coll.	300	29⅛	29⅛	29⅛	—⅛	29⅛
	Brunswick Terminal & Railway	100	11⅛	11⅛	11⅛	+⅛	11
6	Buffalo, Rochester & Pittsburgh (o.l.)	3,000	100	100	100	.....	98
6	Buffalo, Rochester & Pittsburgh pfd (o.l.)	2,000	106⅛	106⅛	106⅛	—1⅛	105½
4	Buffalo & Susquehanna pfd	100	49⅛	49⅛	49⅛	—⅛	48½
10	Burns Bros. "A"	100	97	97	97	+½	97
2	Burns Bros. "B"	200	23⅞	23½	23½	.....	23
3	Burroughs Adding Machine	200	95	94	95	+1	92½
7	Bush Terminal Buildings 7s pfd (o.l.)	2,000	113½	113⅛	113⅛	—½	113⅛
.50	Butte Copper & Zinc	100	5	5	5	.....	4⅞
2s	Butterick Company	400	53½	53	53⅛	—⅞	53⅛
	Byers & Co. (A. M.)	400	62⅛	61⅞	61⅞	—⅛	61⅛
7	Byers & Co. (A. M.) pfd (o.l.)	2,000	108	107⅞	107⅞	+1½	107⅞
3	By-Products Coke	500	80⅛	80⅛	80⅛	—⅛	80⅛
4	California Packing	1,300	67⅛	67	67	—1	66½
2	California Petroleum	1,700	25⅛	25⅛	25½	—⅛	25⅛
	Callahan Zinc Lead	500	1½	1½	1½	—⅛	1½
6	Calumet & Arizona Mining	100	67	67	67	—⅛	66½
2	Calumet & Hecla Con. Copper	300	15⅛	15⅛	15⅛	—⅛	15⅛
2.25e	Canada Dry Ginger Ale	250	44⅛	44⅛	44⅛	+⅛	44⅛
10	Canadian Pacific	800	180⅛	179	179	—⅛	179
6	Case Threshing Machine	3,800	184⅞	183	184⅞	+2	184
7	Case Threshing pfd	100	112⅛	112½	112½	—1	112½
2	Central Alloy Steel	300	26⅛	25½	26½	—⅛	26⅛
	Central Leather	600	10⅞	10½	10⅞	+⅛	10½
	Central Leather Ctfs.	100	10½	10½	10½	+⅛	10½
	Central Leather pfd	200	72	72	72	+⅛	71½
	Central Leather pfd Ctfs.	300	64	64	64	.....	63½
12b	Central Railroad of New Jersey	500	306	304	306	+3½	304
	Century Ribbon Mills	100	15	15	15	.....	14
7	Century Ribbon Mills pfd (o.l.)	3,000	79⅛	77	77	—3	77
5h	Cerro de Pasco Copper	2,200	61⅛	60⅛	60⅛	—⅛	60⅛
4	Certain-teed Products	28,900	55	51⅛	54⅛	+2⅛	54⅛
	Chandler Cleveland Motor	100	12	12	12	.....	12
2.50	Chandler Cleveland pfd	700	25⅛	25	25	—⅛	25
8	Chesapeake & Ohio	4,000	176⅛	174⅛	175⅞	+1⅛	175⅛
	Chicago & Alton	100	7⅛	7⅛	7⅛	—⅛	7⅛
	Chicago & Alton pfd	200	12⅛	12⅛	12⅛	—⅛	12
	Chicago & Eastern Illinois Railway pfd	300	54	53	53	—⅛	53
	Chicago Great Western	2,000	20⅛	19⅛	19⅛	—⅛	19⅛
	Chicago Great Western pfd	4,500	37⅛	36⅛	36⅛	—⅛	37⅛
	Chicago, Milwaukee & St. Paul	3,500	15⅛	14⅛	15	.....	15
	Chicago, Milwaukee & St. Paul Ctfs.	4,800	15⅛	14⅛	15	.....	14⅛
	Chicago, Milwaukee & St. Paul pfd	6,500	25	24⅛	24⅛	+⅛	24⅛
	Chicago, Milwaukee & St. Paul pfd Ctfs.	3,200	24⅛	24⅛	24½	.....	24⅛
4	Chicago & Northwestern	18,700	89	87⅛	88	—1	87⅛
	Chicago Pneumatic Tool	600	131½	131	131	—1	131
5	Chicago, Rock Island & Pacific	1,800	100½	99⅛	100⅛	+⅛	100
6	Chicago, Rock Island & Pacific 6s pfd	400	101⅛	101⅛	101½	.....	101½
7	Chicago, Rock Island & Pacific 7s pfd	500	108⅛	108⅛	108⅛	—⅛	108⅛
2.40g	Childs Company	800	58⅛	58	58⅛	+1⅛	58
2.50	Chile Copper	1,700	36⅛	36⅛	36⅛	—⅛	36⅛
1.20	Christie Brown & Co.	300	49⅛	49⅛	49⅛	—⅛	49½
3	Chrysler Corporation	8,500	44⅛	43⅛	43⅛	—⅛	43⅛
8	Chrysler Corporation pfd "A"	200	108⅛	108⅛	108⅛	+⅛	108⅛
5	Cluett Peabody	300	61	60⅛	61	—⅛	60
7	Cluett Peabody pfd	200	119	117½	117½	—1⅛	117⅛
10	Coca Cola	10,600	110	106⅛	109	+2	108⅛
4	Collins & Aikman	3,300	80⅛	78½	80⅛	—⅛	80
3	Colorado Fuel & Iron	19,800	90⅛	88⅛	89	.....	88⅛
	Colorado & Southern	700	105	104⅛	105	.....	104
5	Columbia Gas & Electric new	700	93⅛	93⅛	93⅛	—1	93⅛
6	Col. Gas & El. pfd "A" new	800	106	105⅛	106	+⅛	106
	Columbia Carbon	100	77	76⅛	76⅛	+⅛	76
1	Commercial Credit	700	18⅛	18	18	.....	15½
6.50	Commercial Credit 6½s pfd	600	76½	76	76	+⅛	76
3.60	Commercial Investment Trust	100	45	45	45	+⅛	44
6.50	Commercial Investment Trust 6½s pfd	300	89⅛	89	89⅛	.....	89
8	Commercial Solvents "B"	1,100	352⅛	349	351⅛	—2⅛	347
	Congoleum-Nairn	11,000	21⅛	20⅛	21⅛	+⅛	21⅛
4	Congress Cigar	1,400	60⅛	59⅛	59⅛	—1⅛	59½
7	Consolidated Cigar	1,400	81⅛	80½	80⅛	—1⅛	81
	Consolidated Distributors	200	1⅛	1⅛	1⅛	—1⅛	1⅛
5	Consolidated Gas	x3,200	100⅛	100	100⅛	+⅛	100⅛
5	Consolidated Gas 5s pfd	4,300	96	95⅛	96	+⅛	95⅛
6	Consolidated Railroad of Cuba pfd	1,200	75⅛	74	74⅛	.....	74
	Consolidated Textile	16,400	7	6⅛	6⅛	—⅛	6⅛
4	Continental Baking "A"	1,200	38½	37½	37½	—⅛	37½
	Continental Baking "B"	1,250	4⅛	4⅛	4⅛	—⅛	4½
8	Continental Baking pfd	500	81⅛	81	81⅛	+⅛	81⅛
5	Continental Can	800	65	64⅛	64⅛	—⅛	64⅛
6	Continental Insurance	250	161⅛	161	161	—1	160
.80	Continental Motors	42,500	13⅛	12	13⅛	+1	13
2.75b	Corn Products	4,400	60⅛	59⅛	59⅛	—⅛	59⅛
5	Coty, Inc.	700	70⅛	70⅛	70½	+⅛	70
7	Crown Willamette Paper 1st pfd	100	88	88	88	—⅛	88
6	Crucible Steel	1,100	88	86	88	+2⅛	87⅛
7	Crucible Steel pfd	100	106½	106½	106½	.....	106½
	Cuba Cane Sugar	300	9⅛	9⅛	9⅛	+⅛	9⅛
	Cuba Cane Sugar pfd	600	42⅛	41⅛	42⅛	—⅛	42
3	Cuba Company, The	5,000	31⅛	30½	30½	—1⅛	30½
4a	Cushman's Sons Inc.	2,600	118⅛	116	117⅛	+⅛	117
8	Cushman's Sons $8 pfd (o.l.)	2,000	111	110½	110⅛	+⅛	109⅛
	Cuyamel Fruit	900	35⅛	34⅛	35	+1	35
	Davison Chemical	13,300	30	27	29⅛	+2⅛	28⅛
7	Deere & Co. pfd (o.l.)	6,000	114	114	114	—2⅛	114
9	Delaware & Hudson	800	206⅛	206½	206½	—2⅛	205⅛
7b	Delaware, Lackawanna & Western	400	164⅛	164	164⅛	—1⅛	163
	Denver, Rio Grande & Western pfd	200	63	62	62	—1	62
8	Detroit Edison	300	146	145	146	+1⅛	145
2.40	Devoe & Raynolds "A"	200	40⅛	40	40⅛	—⅛	40⅛
7	Devoe & Raynolds pfd (o.l.)	1,000	107½	107½	107½	+½	107⅛
8	Diamond Match (o.l.)	1,000	123	123	123	.....	122
	Dodge Bros. "A"	8,300	21⅛	20⅛	20⅛	—⅛	20⅛
7	Dodge Bros. pfd	2,300	75⅛	74⅛	75⅛	—⅛	73⅛
2	Dome Mines	100	8⅛	8½	8½	.....	8⅛
2.25b	Douglas-Pectin	1,200	64⅛	64	64⅛	—⅛	64
	D. S. S. & At. pfd	100	4⅛	4⅛	4⅛	+⅛	4½
8	Du Pont de Nemours	4,500	244⅛	241	243⅛	—2⅛	243⅛
6	Du Pont de Nemours Deb.	100	112⅛	112⅛	112⅛	+⅛	111½
8h	Eastman Kodak	1,600	148⅛	147	148	.....	147½
2	Eaton Axle & Spring	1,600	27⅛	27½	27⅛	—½	27⅛
	Eisenlohr & Bros.	100	13½	13⅛	13½	+⅛	13½
6.50	Electric Auto Lite	2,400	83⅛	82	82⅛	—1⅛	82½
	Electric Boat	2,400	13	12⅛	12⅛	+⅛	12⅞
	Electric Power & Light	5,500	20⅛	20⅛	20⅛	+⅛	20⅛
7	Electric Power & Light pfd	100	102	102	102	+⅛	101½
	Electric Refrigeration	1,800	26⅛	26⅛	26⅛	.....	26⅛
6h	Electric Storage Battery	400	69⅛	68⅛	69	—1	69
	Elk Horn Coal pfd (o.l.)	1,000	22	22	22	+2	20½
2	Emporium Corporation	200	33	33	33	—1	.....
5	Endicott-Johnson	11,800	71½	69⅛	70	+1	69⅛
7	Equitable Office Building pfd	200	141	140½	141	—⅛	140
	Erie Railroad	14,400	55⅛	54⅛	55	.....	54⅛
	Erie 1st pfd	2,300	58⅛	57⅛	57⅛	+⅛	57⅛
	Erie 2nd pfd	300	55½	55	55	.....	55
2.50	Erie Steam Shovel	1,000	29⅛	28⅛	28⅛	—⅛	28⅛
4.25b	Eureka Vacuum Cleaner	1,100	69⅛	69	69	—⅛	69
3	Fairbanks, Morse & Co.	3,400	42½	38⅛	41⅛	+4½	41⅛
1.40d	Federal Light & Traction	2,100	46	45⅛	45½	—½	45⅛
6	Federal Light & Traction pfd (o.l.)	7,000	97½	97	97	.....	97
4	Fidelity Phenix Fire Insurance	800	114⅛	112⅛	112⅛	—⅛	112⅛
1.50	First National Stores	1,500	21	20⅛	20⅛	—⅛	20⅛
	Fisk Rubber	1,200	17⅛	17⅛	17⅛	—⅛	17⅛
7	Fisk Rubber 1st pfd	200	85½	85	85½	+½	85½
3	Fleischmann Company	7,300	55⅛	54⅛	54⅛	—⅛	54⅛
8	Foundation Company	5,700	74⅛	71½	72⅛	—1⅛	72⅛
4	Fox Film "A"	800	60	58⅛	59⅛	—⅛	59
7	Franklin Simon pfd (o.l.)	9,000	114⅛	114⅛	114⅛	.....	114½
2	Freeport-Texas	18,300	68⅛	67⅛	68⅛	—⅛	68⅛
3.50	Gabriel Snubber "A"	4,700	41⅛	40⅛	40⅛	—⅛	40½
	Gardner Motor	300	10⅛	10⅛	10⅛	—⅛	10⅛
3	General American Tank	1,500	50	49⅛	49⅛	—⅛	49
	General Asphalt	2,100	74⅛	73⅛	74	—⅛	74
8	General Baking pfd (o.l.)	3,000	125	125	125	+1	125
4	General Cigar	1,500	58	57½	58	+1½	58
7	General Cigar pfd	100	122	122	122	+1	120⅛
3a	General Electric	5,500	98⅛	98	98⅛	—⅛	98⅛
.60	General Electric spl	4,300	11⅛	11⅛	11⅛	+⅛	11⅛
1.50	General Gas & Electric "A"	1,200	41⅛	41	41⅛	+⅛	41⅛
8	General Gas & Electric $8 pfd "A"	100	116	116	116	+1	115½
5	General Motors	85,500	197⅛	194⅛	196	+⅛	196
7	General Motors 7s pfd.	800	121⅛	120⅛	120⅛	—⅛	121
4	General Outdoor Advertising "A"	100	55⅛	55⅛	55⅛	—⅛	55½
	General Outdoor Advertising Ctfs.	8,300	43⅛	43⅛	43⅛	—⅛	43⅛
6	General Railway Signal	5,000	112	111	111	—⅛	111
	General Refractories	1,300	51	47	51	+3	50½
	Gimbel Bros.	2,700	47⅛	46⅛	47⅛	+⅛	47
7	Gimbel Bros. pfd	100	104½	104½	104½	+1½	103½
	Glidden Company	8,000	21⅛	20⅛	21	—⅛	21
7	Glidden prior pfd (o.l.)	6,000	92	92	92	.....	90
	Gold Dust	1,200	52⅛	52½	52⅛	—⅛	52⅛
4	Goodrich (B. F.) Company	1,400	55½	54½	55	—⅛	53⅛
7	Goodrich (B. F.) Company pfd	100	101½	101½	101½	+⅛	101
7	Goodyear Tire & Rubber pfd	300	110⅛	110	110⅛	+⅛	109⅛
2½	Gotham Silk Hosiery	200	64⅛	64⅛	64⅛	+⅛	63
2.50	Gotham Silk Hosiery new	1,000	64⅛	63⅛	64	—⅛	63
7	Gotham Silk Hosiery pfd new	200	106½	106½	106½	.....	106
	Gould Coupler "A"	100	9½	9½	9½	+⅛	9
	Granby Consolidated Mining	800	36⅛	36⅛	36⅛	—⅛	35⅛
1.50	Great Northern Iron Ore Ctfs.	200	20	19⅛	19⅛	—⅛	19⅛
5	Great Northern Railway pfd.	2,500	89⅛	88⅛	89⅛	—⅛	88⅛
8	Great Western Sugar	4,500	117	115⅛	115⅛	—1⅛	115⅛
7	Great Western Sugar pfd (o.l.)	1,000	119	119	119	+1	118
	Greene Cananea Copper	6,600	48½	46⅛	48⅛	—1⅛	46½
	Gulf, Mobile & Northern	1,000	71	70⅛	70⅛	—1⅛	70⅛
5	Gulf States Steel	200	52½	52⅛	52½	.....	52
2	Hartman Corporation "A"	200	26⅛	26⅛	25⅛	+1⅛	25⅛
4.40e	Hartman Corporation "B"	2,300	28⅛	27⅛	27⅛	+⅛	27⅛
	Hayes Wheel	300	25½	25½	25½	—⅛	25⅛
7.50	Hayes Wheel pfd (o.l.)	2,000	108⅛	108½	108½	.....	108⅛
12b	Hocking Valley Railway (o.l.)	12,000	235	230	235	—5	230
2½	Hollander & Sons	300	34⅛	34½	34⅛	—⅛	34⅛
	Houston Oil	14,300	121½	117⅛	120½	+2⅛	120½
4	Howe Sound Company	2,400	39⅛	38⅛	39½	+1	39
2.50	Hudson & Manhattan	14,300	65⅛	63⅛	65	+1½	64½
5	Hudson & Manhattan pfd	200	90⅛	90	90	+1	88
3.50	Hudson Motor Car	65,800	84⅛	83⅛	83½	—1	83½
1.40	Hupp Motor Car	3,700	21⅛	21⅛	21⅛	+⅛	21½
7	Illinois Central	900	125½	125⅛	125⅛	+⅛	125½
4	Illinois Central leased line (o.l.)	3,000	80⅛	80	80⅛	+⅛	80⅛
1	Independent Oil & Gas	8,400	20⅛	20	20	—⅛	20
1.50	Indian Motorcycle	200	16	16	16	+⅛	16
	Indian Refining Ctfs.	1,200	7⅛	7½	7⅛	+⅛	7½
2.50	Inland Steel	1,500	45	43	43⅛	—⅛	43
1	Inspiration Copper	200	16⅛	16	16	—⅛	16
	Interboro Rapid Transit	200	44½	43⅛	43⅛	—⅛	43
4	Intercon. Rubber	300	13⅛	13½	13½	—⅛	13½
	International Agricultural Corporation	100	6⅛	6⅛	6⅛	.....	6½
4	Int'l Agricultural prior pfd.	100	34⅛	34⅛	34⅛	—⅛	34
4	Int'l Business Machine	3,300	89⅛	86⅛	88⅛	+2⅛	.....
4	Int'l Cement	100	53½	53½	53½	—⅛	53⅛
2	Internal Combustion Engine	21,000	51⅛	49⅛	50⅛	—⅛	50⅛
6s	Int'l Harvester Company	8,300	169⅛	164	169	+4⅛	168⅛
7	Int'l Harvester pfd.	x100	129⅛	129⅛	129⅛	+1⅛	129
3.20	Int'l Match Partic. pfd.	4,700	74⅛	72⅛	73	—⅛	73
	Int'l Mercantile Marine	1,100	7⅛	7⅛	7⅛	—⅛	7⅛
	Int'l Mercantile Marine pfd.	6,800	45	44⅛	44⅛	—1	44½
2	Int'l Nickel	9,800	38⅛	36⅛	37⅛	—⅛	37⅛
	Int'l Paper	2,800	50⅛	50	50⅛	+⅛	50⅛
7	Int'l Paper 7s pfd.	100	97½	97½	97½	.....	97⅛
	Int'l Paper Rts.	1,700	10⅛	9⅛	10⅛	+⅛	10⅛
8	Int'l Silver	700	174⅛	172	172	.....	172½
9	Int'l Tel. & Tel.	3,300	136⅛	135⅛	135⅛	+⅛	135
1.50b	Intertype Corporation	3,500	27⅛	27⅛	27⅛	+⅛	27⅛
24	Island Creek Coal	100	56	56	56	+1	54½
	Jewel Tea	1,400	65⅛	64⅛	65	+1⅛	65⅛
	Jones Bros. Tea	1,000	23⅛	22⅛	22⅛	—⅛	22⅛
	Jordan Motor Car	300	19	18⅛	18⅛	—⅛	18½
	Kansas City Southern Railway	1,900	59	58	59	+1	58½
4	Kansas City Southern Railway pfd.	100	69	69	69	—½	69⅛
4	Kayser (J.) & Co.	2,400	52½	51⅛	51⅛	—½	51⅛
	Kelly-Springfield Tire	2,900	23⅛	22⅛	23	+⅛	23
	Kelly-Springfield 6s pfd	100	79⅛	79⅛	79⅛	—⅛	80
7	Kelsey Wheel pfd (o.l.)	2,000	100½	100½	100½	—2	100½
5	Kennecott Copper	2,000	64⅛	64⅛	64⅛	—⅛	64⅛
	Keystone Tire	2,300	½	½	½	.....	½
1.20	Kresge (S. S.) Company	500	51⅛	51⅛	51⅛	—⅛	51½
2	Kuppenheimer (B.) & Co.	100	40	40	40	.....	38½
12	Laclede Gas Light	1,700	229½	226	229½	—3½	225
5	Laclede Gas pfd (o.l.)	3,000	125	125	125	—4	.....
3	Lago Oil & Transport	600	27⅝	26¾	27⅛	—⅝	27
5	Lambert Company	2,200	71⅝	69⅝	71	+½	71
3.50	Lehigh Valley Railroad	2,900	124¼	122⅞	124¼	+⅝	123¾
3	Lehn & Fink Products	400	34⅝	34⅝	34⅝	+¼	34
1.60	Life Savers Inc.	100	23	23	23	.....	22½
4b	Liggett & Myers Tobacco	1,403	104⅝	103⅝	104⅝	+2⅛	104
4b	Liggett & Myers Tobacco "B"	800	102⅝	102¼	102¼	—¼	102
4	Lima Locomotive	1,100	71½	70½	70⅛	—⅝	70¼
3.60	Liquid Carbonic	1,800	54	53	53½	+⅛	53½
2	Loew's, Inc.	2,300	57⅝	56½	56½	—½	56⅛
	Loft Inc.	800	6⅛	6	6	—⅛	6
4	Long Bell Lumber "A"	400	35½	35	35½	+½	36½
	Loose Wiles Biscuit	3,500	102	100¼	100	+4¼	100
2	Lorillard (Pierre) Company	900	25⅝	25¼	25⅝	+⅝	25⅜
	Louisiana Oil Refining	300	13	12⅝	12⅝	—⅛	12½
1.75	Louisville Gas & Electric "A"	900	26⅛	26	26	—⅛	25⅝
6	Mack Trucks	33,300	115⅝	113⅝	115	.....	114⅛
7	Mackay Company	200	120	120	120	.....	120
4	Mackay pfd	100	70⅛	70½	70½	+⅛	70
	Macy (R. H.) Company	170	179	179	179	—2	174
	Mallison & Co.	1,100	16	15½	15½	.....	16½
6	Manhattan Electric Supply	750	70⅛	69½	69⅞	—⅛	69¼
	Manhattan Railway Mod. Gtd.	200	50⅛	50⅛	50⅛	—⅛	49½
1.50	Manhattan Shirt	103	29½	29½	29½	+⅛	28½
7	Manhattan Shirt pfd (o.l.)	1,003	120	120	120	+2⅛	118½
	Maracaibo Oil Exp.	200	14	13⅞	13⅞	—½	13¾
4	Marland Oil	26,300	37½	36	37	—⅞	37
2.50b	Martin Rockwell	700	33⅛	33	33⅛	+⅛	33
2	Martin Parry	100	18	18	18	+⅛	17¾
4	Mathieson Alkali Works	100	101	101	101	—1⅞	101
7	Mathieson Alkali Works pfd (o.l.)	1,000	109⅝	109⅝	109⅝	+⅝	109½
4	May Department Stores	600	72	71⅞	72	.....	72
2.25b	Maytag Company	8,600	32⅝	30⅝	32⅝	+1⅝	32⅛
6	McCrory Stores Cvt. pfd.	100	100	100	100	—½	99½
1	McIntyre Pore. Mining	2,100	26⅛	25½	26⅛	+½	25⅝
	Mid-Continent Petroleum	1,300	31	30½	30⅝	+⅛	30⅝
	Middle States Oil	2,900	3	2⅞	2⅞	—⅛	2⅞
	Middle States Oil Ctfs.	300	1⅝	1⅝	1⅝	—⅛	1⅝
12b	Midland Steel Products pfd.	300	109	108⅝	109	.....	109
2	Miller Rubber	100	33	33	33	.....	32⅝
	Minneapolis & St. Louis	1,000	3⅝	3⅛	3⅝	—⅛	3⅝
	Minn., St. P. & S. S. M.	100	33	33	33	—⅛	32
	Missouri, Kansas & Texas	4,000	47⅝	46⅞	47⅝	+⅝	47⅝
6	Missouri, Kansas & Texas pfd.	1,000	103½	103⅛	103½	+⅝	103⅛
	Missouri Pacific	17,000	55⅝	53⅝	56⅝	+2⅝	56½
	Missouri Pacific pfd.	18,800	108½	104⅛	108½	+4½	107¼
5	Montana Power	1,300	99	97⅝	98⅝	—1⅛	98½
4	Montgomery Ward	12,500	65	64	65	.....	64⅝
3.87	Morris & Essex (o.l.)	3,000	83½	83½	83½	+⅛	83½
.75	Mother Lode Coalition	800	4	4	4	.....	4
3.60	Motometer "A"	800	37⅛	36⅝	36⅝	—⅝	36⅝
2	Motor Wheel	300	24⅛	24⅛	24⅛	.....	24
	Mullins Body	2,000	20⅛	19⅛	20	+⅝	19½
8	Mullins Body pfd (o.l.)	2,060	97	97	97	—2	93½
3	Munsingwear	100	37	37	37	+½	36½
	Murray Corporation Am.	200	31	30⅝	30⅝	—⅛	30½
4	Nash Motors	1,400	63⅞	63⅛	63½	—⅝	63⅛
	National Acme stpd.	100	5⅛	5⅛	5⅛	—⅛	5
5	National Biscuit	11,800	135⅝	133	134⅝	—1⅛	133½
3	National Cash Register "A"	300	43⅞	43½	43⅞	—⅛	43⅝
3	National Dairy Products	5,500	83½	82⅝	83	+⅝	82⅝
	National Dairy Products w.i.	5,300	83½	83	83⅛	+⅝	82⅝
	National Department Stores	100	25⅛	25⅛	25⅛	—⅛	25
	National Distillers Products	1,900	23⅛	22⅛	22⅛	—1	22½
	National Distillers Products pfd.	400	46⅝	46	46	—⅝	45⅝
	National Enameling & Stamping	400	24⅝	24⅛	24½	—½	23½
10.50	National Lead	700	195¼	194½	195¼	+¼	194
7	National Lead pfd.	200	132	131½	132	+1⅛	.....
.80	National Power & Light	1,000	22⅝	22¼	22⅝	—¼	22⅝
4	National Supply	350	81½	80½	80½	—1	80½
7	National Supply pfd (o.l.)	5,000	118	118	118	.....	118
10	National Surety	100	253½	253	253	.....	232
4	National Tea	2,000	137	127	128	—1	128
1.50	Nevada Consolidated Copper new	1,200	14⅛	14⅛	14⅛	.....	14⅛
7	New Orleans, Texas & Mexico (o.l.)	9,000	140	140	140	.....	140½
3	New York Air Brake	100	44⅛	44⅛	44⅛	—⅝	44⅛
	New York Canners	1,100	14⅛	13⅝	13⅝	.....	13½
7	New York Central	13,200	150⅝	149	149⅝	—⅝	149
11	New York, Chicago & St. Louis	403	192⅝	191⅛	191⅛	—⅝	191
6	New York, Chicago & St. Louis pfd.	100	107	107	107	—½	106⅝
	New York, New Haven & Hartford	3,100	49⅝	49⅛	49⅝	—⅝	49⅛
1	New York, Ontario & Western	300	29	29	29	—¼	28⅝
7	New York Steam 7s pfd.	100	110	110	110	.....	109
1.75	Niagara Falls Power pfd.	100	29	29	29	—⅛	28⅝
8	Norfolk & Western	500	180½	179⅝	179⅝	—½	178½
10f	North American Company	1,700	48⅝	48	48⅛	—⅝	48⅛
3	North American pfd.	900	52	51⅛	52	.....	51
6	North American Edison pfd.	100	101⅛	101⅛	101⅛	+⅛	100⅝
5	Northern Pacific	4,600	88½	87⅝	87⅝	—⅝	87⅝
3	Northwestern Telegraph (o.l.)	5,000	50	50	50	—1⅛	49⅛
7	Norwalk Tire & Rubber pfd (o.l.)	9,000	50	50	50	.....	47
2	Oil Well Supply	1,000	33⅝	33⅛	33⅝	+½	33⅝
7	Oil Well Supply pfd (o.l.)	4,000	107	107	107	—½	107
	Omnibus Corporation	400	14	13⅝	13⅝	—⅝	13⅝
8	Omnibus Corporation pfd.	200	95	95	95	+1	.....
2	Orpheum Circuit	200	31⅝	31½	31⅝	+⅛	31½
6	Otis Elevator	3,700	122⅞	119⅞	120⅝	+1⅛	120½
	Otis Steel	700	10½	10⅛	10⅛	—⅝	10
7	Otis Steel prior pfd.	200	74½	72⅝	72⅝	—1⅝	72
2	Pacific Gas & Electric new	700	36	35⅝	36	.....	36
2.90b	Packard Motor Car	3,100	35⅝	35⅛	35½	—⅛	35⅛
	Paige-Detroit Motor Car	1,800	14⅛	13⅝	13⅝	—⅛	13⅝
6	Pan American Petroleum	300	58	58	58	.....	57½
6	Pan American Petroleum "B"	4,800	58⅝	58⅛	58½	—⅛	58⅝
2	Pan American Western "B"	700	23	23	23	—⅛	23
	Panhandle Producing & Refining	1,800	11½	10	10⅝	—1	10½
	Panhandle pfd	100	63	63	63	—2	63
8	Paramount Famous Lasky	2,700	110⅝	109⅝	109⅝	—⅛	109⅝
8	Paramount Famous Lasky pfd	100	118⅝	118⅝	118⅝	.....	117½
	Park & Tilford	200	22	21½	21½	—1	21½
.80	Park Utah Consolidated Mines	400	6⅝	6⅝	6⅝	.....	6⅝
3e	Pathe Exchange "A"	300	44⅛	44⅛	44⅛	+⅛	44⅛
.37	Patino Mines & Ent.	200	21⅝	21⅝	21⅝	.....	22
	Peerless Motor Car	700	25	25	25	+⅛	24
1	Penick & Ford	4,600	27	25	26⅝	—⅛	26⅝
7	Penick & Ford pfd (o.l.)	6,000	104	104	104	.....	104
3.20	Pennsylvania Dixie Cement	2,700	38⅝	37⅝	37⅝	—⅝	37½
7	Pennsylvania Dixie Cement pfd.	100	99⅝	99⅝	99⅝	—⅝	98⅝
3.50	Pennsylvania Railroad	3,200	61⅝	61⅛	61½	+½	61⅝
	Pennsylvania Seaboard Steel	1,200	⅝	⅝	⅝	—⅛	⅝
8	People's Gas, Chicago	300	141	140½	140½	—⅛	140½
6b	Pere Marquette	500	123½	123⅝	123½	+1⅛	122
5	Pere Marquette pfd	400	92⅝	92½	92⅝	+⅛	92½
2.50	Philadelphia Company 5s pfd (o.l.)	2,000	42⅝	42⅛	42⅝	+2⅝	43
3	Philadelphia Company 6s pfd	100	53½	53½	53½	.....	52½
	Philadelphia & Reading Coal & Iron	1,800	43⅝	42⅝	42½	—1	42⅝
3	Phillips Petroleum	23,500	43	42⅛	42½	—⅛	42⅝
	Phoenix Hosiery	300	44⅛	44⅛	44⅛	—⅛	44½
	Pierce-Arrow Motor Car	700	15⅝	15⅛	15⅝	+⅛	15⅛
6	Pierce-Arrow pfd	300	65	64	64⅝	—1⅛	64
	Pierce Oil	200	⅝	⅝	⅝	+⅛	⅝
	Pierce Petroleum	1,100	3½	3⅛	3⅝	+⅛	3⅛
	Pittsburgh Coal pfd	400	73⅝	73½	73⅝	—⅛	73⅝
6	Pittsburgh & West Virginia Railway	300	124¼	124	124	—⅛	123
5	Postum Cereal	5,000	100⅝	98	99	—1⅛	99
	Pressed Steel Car	6,500	64⅝	63	64	+½	64
7	Pressed Steel Car pfd	1,000	90⅝	89½	89⅝	—⅛	89½
	Producers & Refiners	2,230	28½	27⅝	28⅛	+½	28⅛
	Producers & Refiners pfd	400	44⅛	44	44	.....	44
2	Public Service Corporation, New Jersey	3,100	38⅝	37⅝	38⅛	+½	38⅛
6	Public Service, New Jersey, 6s pfd	200	101¼	100⅝	101¼	+1	100
5	Public Service Electric & Gas pfd	100	108	108	108	.....	108
8	Pullman Company	4,100	179⅝	177	179½	+½	178
2b	Pure Oil	x1,100	27	26⅝	27	.....	26⅝
3	Purity Bakeries "A"	300	56⅛	56⅛	56⅛	—½	55
2	Purity Bakeries "B"	1,100	71	70⅛	70⅛	+½	70
	Radio Corporation of America	2,900	46	45⅛	45½	—⅝	45½
3.50	Radio Corporation pfd.	200	49⅛	49⅛	49⅛	—⅛	49
4	Railroad Securities (o.l.)	1,000	77⅝	77⅛	77⅛	.....	77⅛
3.04	Rand Mines (o.l.)	5,000	44⅝	44⅝	44⅝	—1⅝	44⅝
1	Ray Consolidated Copper	100	15⅝	15⅝	15⅝	.....	15⅛
5b	Reading Company	20,400	117½	115⅝	118	.....	118
2	Reading 1st pfd.	100	41½	41½	41½	—½	41⅝
2	Reading 2nd pfd.	400	46⅛	46⅛	46⅛	.....	46
4	Real Silk Hosiery Mills	600	46⅛	45⅛	45⅝	—1⅛	45½
.40a	Remington Rand	7,300	42⅝	41⅝	42	+⅛	42
7	Remington Rand 1st pfd.	300	100	100	100	.....	100
7	Remington Typewriter 1st pfd (o.l.)	3,000	113½	113⅛	113⅛	—⅝	113½
	Replogle Steel	200	9⅝	9⅝	9⅝	.....	9½
4	Republic Iron & Steel	500	66	65½	66	—½	66
7	Republic Iron & Steel pfd	100	103½	103½	103½	+½	103⅝
	Reynolds Spring	200	3⅛	3	3⅛	—⅛	3
5	Reynolds Tobacco "B"	500	122⅝	122½	122½	—⅛	122½
8	Rossia Insurance Company	1,800	96	92½	93½	—½	92½
3b	St. Joseph Lead	800	40	39½	39⅝	—⅝	39½
8b	St. Louis San Francisco Railway	3,100	115⅛	114	114	—1	113⅝
6	St. Louis San Francisco pfd	300	100	99⅝	100	+½	99⅝
	St. Louis San Francisco Rts.	5,500	4⅛	4	4	—⅛	.....
	St. Louis Southwestern	700	74⅝	74½	74⅝	—⅝	74½
5	St. Louis Southwestern pfd	400	84⅝	84	84⅝	+⅝	84⅝
4	Savage Arms	400	56⅛	55	55	—1⅛	55
3.50	Schulte Retail Stores	6,400	53½	53	53½	—⅛	53⅛
	Seaboard Air Line	200	30⅝	30½	30½	—⅝	30
2.50	Sears-Roebuck	2,100	54½	54	54½	—½	54⅝
2	Shattuck (F. G.) Company	600	67½	66	66	—⅝	66½
1.60	Shell Union Oil	3,100	27⅝	27½	27⅝	.....	27⅝
7	Sherwin-Williams 1st pfd (o.l.)	1,000	108	108	108	+½	108
5	Shubert Theater Corporation	300	60⅛	59⅝	59⅝	—⅝	59½
2	Simmons Company	1,900	41⅝	41	41½	—⅝	41⅝
7	Simmons Company pfd (o.l.)	2,000	110	110	110	.....	109
1.50	Simms Petroleum	2,600	17½	17⅛	17⅛	.....	17⅛
	Sinclair Consolidated Oil	700	17⅝	17½	17½	—⅛	17⅝
8	Sinclair Consolidated Oil pfd.	100	99⅝	99⅝	99⅝	+½	99
2	Skelly Oil	4,200	26⅛	26	26	—⅛	26
6	Sloss Sheffield Steel & Iron	1,000	128½	126	128½	+1½	128
7	Sloss Sheffield Steel & Iron pfd.	100	106	106	106	.....	106
6	South Porto Rico Sugar	3,000	191½	187	188⅝	—3⅛	188
2	Southern California Edison	15,400	34⅝	33⅝	33⅝	.....	33⅝
	Southern California Edison Rts.	19,600	⅝	⅝	⅝	+⅛	⅝
	Southern Dairies "A"	400	21	21	21	—⅛	21
	Southern Dairies "B"	1,100	9	8⅝	8⅝	—⅛	8⅝
6	Southern Pacific	13,600	114⅛	113⅝	113⅝	—⅛	113½
7	Southern Railway	2,500	129⅝	123½	126⅝	—⅛	126⅝
5	Southern Railway pfd.	200	97½	97½	97½	+⅝	97⅛
	Spear & Co.	200	10⅝	10½	10⅝	—⅛	10½
	Spicer Manufacturing	1,600	27⅝	27⅝	27½	—⅛	27⅛
2m	Standard Gas & Electric	2,000	57⅝	57	57⅝	+⅛	57
4	Standard Gas & Electric pfd.	100	63	63	63	+⅝	62⅝
5	Standard Milling	300	77⅝	77	77⅝	+⅝	76
6	Standard Milling pfd (o.l.)	8,000	91½	91½	91½	.....	91½
2.82	Standard Oil, California	6,530	55⅝	54½	54⅝	—⅝	54½
1.12b	Standard Oil, New Jersey	2,500	37	36½	36⅝	+⅝	36⅝
1.60	Standard Oil, New York	3,000	30½	30⅛	30½	+⅛	30⅝
	Standard Plate Glass	100	3⅛	3⅛	3⅛	+⅛	3⅛
6b	Sterling Products	200	102	102	102	.....	101½
6	Stewart-Warner Speedometer	1,200	63⅝	61⅝	62⅝	—⅝	62
2	Stromberg Carburetor	100	35	33	33	—⅛	33½
5	Studebaker Corporation (o.l.)	4,000	53⅝	52⅝	53⅝	.....	53⅝
	Submarine Boat	14,300	7⅛	6⅝	7	+⅝	6⅝
1a	Sun Oil Company	100	31	31	31	.....	30⅝
	Superior Oil	1,100	4⅛	4⅛	4⅛	—⅛	4⅛
2	Superior Steel	100	23½	23½	23½	+1	23
1	Tennessee Copper & Chemical	7,100	11⅝	11	11⅝	—½	11
3	Texas Corporation new	3,200	47⅝	47	47	—⅝	47
4	Texas Gulf Sulphur	18,000	63⅝	62⅝	63	—⅝	63⅝
	Texas & Pacific Railway	7,200	82½	78⅝	82	+2	81⅝
.80	Texas & Pacific Coal & Oil	2,300	12⅝	12½	12⅝	+⅛	12½
	Texas-Pacific Land Trust new	1,000	18½	18⅛	18⅛	—⅛	18⅛
2.40	The Fair Company	1,300	34	33⅝	33⅝	—⅝	33⅝
3.00	Thompson (J. R.) Company	100	49½	49½	49½	.....	49⅝
1.50	Tidewater Oil	100	24⅝	24⅝	24⅝	.....	24
5	Tidewater Oil pfd	200	88	88	88	.....	88
3b	Timken Roller Bearing	4,300	92	91½	91⅝	—⅛	91⅝
7	Tobacco Products	8,500	101⅛	100⅝	101	+⅛	101
	Transcontinental Oil	1,100	4	4	4	.....	3⅝
7	Twin City Rapid Transit pfd	100	102½	102½	102½	.....	102
4	Underwood Typewriter	400	56½	55⅝	56⅛	+1⅛	56
	Union Bag & Paper	4,500	61½	60	60	—½	60
6	Union Carbide & Carbon	19,000	120⅝	117⅝	120⅝	+2⅝	120⅛
2.50b	Union Oil of California	2,500	43⅝	43½	43⅝	—⅝	43½
10	Union Pacific	3,000	177	175¼	177¼	—½	175⅝
4	Union Pacific pfd.	800	83½	83⅝	83⅝	+½	83½
2e	United Cigar Stores	2,100	91¼	90	91	+1	90⅝
7	United Cigar Stores pfd.	100	140⅝	140⅝	140⅝	+½	140⅝
5	United Drug	800	172	170⅝	172	+½	170⅝
7	United Dyewood pfd.	200	42	40	40	—2	40
5.50b	United Fruit	300	129½	129½	129½	.....	129⅝
10	U. S. Cast Iron Pipe & Foundry	2,300	231½	226	228½	+1	229½
	U. S. Distributing new	700	15⅛	15⅛	15⅛	—⅛	14⅝
5	U. S. Industrial Alcohol	1,300	76½	73⅝	76⅝	+½	76⅝
4	U. S. Realty & Improvement	800	57	56⅝	57	.....	56⅝
	U. S. Rubber	8,400	53⅝	51⅝	52⅝	+⅝	52⅝
8	U. S. Rubber 1st pfd.	4,500	102	100⅝	102	+1	101⅝
3.50	U. S. Smelting & Refining	300	37⅝	37⅝	37⅝	+½	37
8.50	U. S. Steel Corporation	29,000	171⅛	168	170⅝	+1⅝	170⅝
7	U. S. Steel Corporation new	42,000	122⅝	120½	122⅝	+1	122⅝
7	U. S. Steel pfd.	300	131⅛	131	131⅛	+⅝	131
8	U. S. Tobacco	100	75½	75½	75½	.....	75⅝
2.25b	Universal Pipe & Radiator	6,000	32½	31½	32	.....	31⅝
2	Utilities Power & Light "A"	1,300	29⅝	29⅝	29⅝	—⅛	29⅝
3	Vanadium Corporation	300	49	48	48	.....	47½
3.30	Vick Chemical	6,000	58½	57⅝	57⅝	+⅝	57½
	Victor Talking Machine	6,000	38⅝	37½	38	—⅝	37⅝
6	Victor Talking Machine Cvt. pfd.	300	92⅝	92⅝	92⅝	.....	92
7	Victor Talking Machine prior pfd.	300	98⅝	98	98	—⅛	98
	Virginia-Carolina Chemical	400	8	7⅝	8	+⅝	8
	V.-C. Chemical 6s Part. pfd.	200	29⅝	29⅝	29⅝	+½	29½
5	Vivaudou Inc.	800	34	33⅛	33½	—⅝	33⅝
	Vulcan Detinning (o.l.)	11,000	21⅛	20⅝	21⅛	—⅝	20⅝
	Wabash Railway	3,400	68	67½	68	—⅛	67⅝
6	Wabash pfd "A"	1,300	95	94⅝	95	.....	94⅝
1.50	Waldorf System	300	22	22	22	.....	22
	Ward Baking "B"	300	21	21	21	.....	21
7	Ward Baking pfd.	100	88⅝	88⅝	88⅝	—⅛	88
	Warner Bros. Pictures "A"	200	34⅝	34½	34⅝	—⅛	34⅛
4	Weber & Heilbroner	400	65⅝	63⅝	63⅝	—2	61⅝
7	West Pennsylvania Electric "A" (o.l.)	2,000	107	107	107	+2	106⅝
7	West Pennsylvania Electric pfd (o.l.)	7,000	108⅝	108½	108⅝	.....	108½
6	West Pennsylvania Power 6s pfd.	200	105½	105⅛	105½	+½	105⅛
	Western Maryland	18,000	38⅝	37½	38⅝	+⅝	38⅛
	Western Maryland 2nd pfd.	2,000	52½	50⅝	50½	+⅝	50
	Western Pacific	100	27½	27½	27½	—⅝	27⅝
6	Western Pacific pfd.	1,300	58	57⅝	57⅝	+⅝	57½
8	Western Union Telegraph	100	162½	162½	162½	—1⅛	162½
7	Westinghouse Air Brake	2,700	155⅝	154⅝	155	.....	154⅝
4	Westinghouse Electric & Manufacturing	2,500	74	73⅝	73⅝	—⅝	73
	Weston Electric Instrument	300	18⅝	18½	18⅝	+⅝	18⅝
	Wheeling & Lake Erie pfd.	300	95	92⅝	95	+3	92
2	White Eagle Oil	200	23⅝	23⅝	23⅝	+⅛	23⅝
4	White Motor Company	1,700	48⅝	47½	48	—⅛	47½
2b	White Rock Mineral Springs Ctfs.	200	33	32	32	—½	31⅝
	White Sewing Machine	4,400	31⅝	30⅝	31	—⅝	31
4	White Sewing Machine pfd.	200	50⅝	50⅝	50⅝	.....	50½
	Wickwire-Spencer Steel Ctfs.	100	⅝	⅝	⅝	.....	⅝
	Willys-Overland	5,500	20⅝	20⅛	20½	—⅛	20⅝
	Wilson & Co. "A"	100	17⅝	17⅝	17⅝	—⅛	17½
5	Woolworth Company new	2,300	142	141	142	+⅝	141½
	Worthington Pump & Machinery pfd "A"	100	52	52	52	.....	52
	Worthington Pump & Machinery pfd "B"	100	45	45	45	.....	45
1	Wright Aeronautical	1,000	29⅝	29½	29⅝	+⅝	29⅝
5b	Yale & Towne Manufacturing	100	74⅝	74⅝	74⅝	+⅛	74⅝
	Yellow Truck & Coach	22,300	29	27½	28⅝	—⅝	28⅝
7	Yellow Truck & Coach 7s pfd.	100	92⅝	92⅝	92⅝	—⅛	92½
5	Youngstown Sheet & Tube	300	88½	88	88⅝	+⅛	88⅝

x—Ex-dividend. xr—Ex-rights. o.l.—Odd lot. a—Plus extras. b—Including extras. c—Payable in preferred stock. d—Partly stock. e—Plus 5 per cent in stock. f—2½ per cent quarterly, payable in common stock. g—Extra 4 per cent stock. m—Plus 1-50 share in stock. s—Payable 1-40 of a share in Class A stock.

Total sales—1,642,000 shares, against 1,974,800 previous day, 1,924,800 a week ago and 746,700 a year ago. From January 1 to date, 191,577,800, against 164,013,100 a year ago and 151,557,300 two years ago.

DEPARTMENT STORES SURVEYED BY BROKERS

Operating ratios of five large San Francisco department stores for 1926 and 1925 are compared in an analysis of department stores published by Leib, Keyston & Co., members of the San Francisco Stock and Bond Exchange, for public distribution. The ratios show the relation between such significant factors as current assets to current liabilities, cash and marketable securities to current liabilities, debt to net worth, receivables to sales, etc. Included in the compilation are the Emporium, Hale Brothers, White House, Schlesinger and I. Magnin.

CHEESE PRICES

No. 1—New York Flats	.30
No. 2—New York Twins	.30
No. 3—New York Cheddars	.30
No. 4—Wisconsin Twins	.25
No. 5—Wisconsin Daisies	.25
No. 6—Wisconsin Horns	.25
No. 7—Wisconsin Sandwich Prints	.26
No. 8—Wisconsin Cream Brick	.26
No. 9—Tillamook Triplets	.26
No. 10—Tillamook Horns	.26½
No. 11—Tillamook Sandwich Prints	.27
No. 12—Western Triplets	.22
No. 13—Western Horns	.22½
No. 14—Western Sandwich Prints	.24½
No. 15—California Flats	.24
No. 16—Case's Full Cream Jack	.25
No. 17—Case's Half-Skimmed Jack	.20
No. 20—Old Block Swiss	.36
No. 21—New Block Swiss	.27
No. 22—Imported Wheel Swiss	.42
No. 23—Domestic Wheel Swiss	.33
No. 24—Limburger, one-pound prints	.25
No. 25—Limburger, two-pound prints	.25
No. 26—Melowest Triplets	.23
No. 27—Melowest Horns	.26
No. 28—Roquefort	.43

A. C. WAGY — FOR SALE — BLVD. LA[...] 10,000 shares @ [...] WE WILL SELL [...] WE WILL BUY San Martinez [...]

A. C. WAGY [...]

E. F. HUTTON & COMPANY — Members New York Stock Exchange [...] Private Wires [...] HOLLYWOOD [...]

INVESTMENT BONDS yielding 4.90% to 7.00% — Information upon request — METZLER & COMPANY

CAPITAL — Are you planning to [...] HITCHCOCK [...]

AUTHENTIC [...] SECURITIES [...] J. C. Faye & [...]

ALL LOCAL STOCKS LOANS — Leonards & Co. — 728 S. Spring.

Used Cars for Sale — Outings—Times Want Ads

LOGAN & BRYAN — MEMBERS NEW YORK STOCK EXCHANGE — 636 South Spring Street — Head Office 42 Broadway, New York — Biltmore Hotel — PASADENA — LONG BEACH — CORONADO

WILLIAM R. STAATS COMPANY — ESTABLISHED 1887 — GOVERNMENT, MUNICIPAL AND CORPORATION BONDS — 640 SOUTH SPRING STREET, LOS ANGELES — SAN FRANCISCO — SAN DIEGO

Splendid USED CAR BARGAINS always to be found in TIMES WANT ADS

1927 Analysis — National Tea Co. Chicago — The 1927 Edition of our Analysis of National Tea Company is now ready for distribution. Copies will be sent to investors upon request for Circular D-267. — Merrill, Lynch & Co. Members New York Stock Exchange — 611 I. N. Van Nuys Bldg., Los Angeles, Calif. Phone TRinity 6511 — Chicago Detroit Milwaukee Denver New York

TAX EXEMPT SECURITIES YIELDING ATTRACTIVE RATES — District Bond Company — SUITE 901 TITLE INSURANCE BLDG. — TELEPHONE METROPOLITAN 0024

THE LARGEST RETURN commensurate with safety of principal is what the shrewd investor wants. We constantly seek on our clients' behalf such opportunities. — Dunk-Harbison Co. — 502 Haas Building — 219 West 7th Street — MEMBERS L. A. STOCK EXCHANGE — Phone TR. 2871 — Marginal Accounts Carried

$3,000,00[...] Broadway De[...] Store, I[...] LOS ANGELES, CA[...] 7% Cumulativ[...] Preferred S[...] With Common Stock Pur[...] Temporary stock certific[...] chase warrants) are now [...] definitive stock certificate[...] warrants) at the office of [...] Company, 120 Broadway[...] and Pacific-Southwest [...] Bank, Sixth and Spring [...] geles, California. Dillon, [...]

New Issue — The [...] First M[...] Dated March 1, 1927 [...] THE ISSUANCE OF [...] BUSINESS AND PROPERTI[...] EARNINGS: Net Earnings [...] amounted to $520,946, or [...] SECURITY: The First Mortg[...] SINKING FUND: The Bonds [...] Price 9[...] Howe, Snow & [...] Incorporated — E. H. Rollins & [...] All informatio[...]

A. C. WAGY & Co.
FOR SALE
BLVD. LAND
10,000 shares @ $3.
WE WILL SELL
WE WILL BUY
San Martinez Oil
GT. REP. LIFE
PAN-AMER. BANK
MTGE. DISCOUNT

1927 Analysis
National Tea Co.
Chicago
The 1927 Edition of our Analysis of National Tea Company is now ready for distribution.
Copies will be sent to investors upon request for Circular D-267.
Merrill, Lynch & Co.
Members New York Stock Exchange
611 I. N. Van Nuys Bldg., Los Angeles, Calif.
Phone TRinity 6811
Chicago Detroit Milwaukee Denver New York

TAX EXEMPT SECURITIES
YIELDING ATTRACTIVE RATES
District Bond Company
SUITE 901
TITLE INSURANCE BLDG.
TELEPHONE
METROPOLITAN
0024

A. C. WAGY & Co.
STOCK EXCHANGE BLDG.
639 So. Spring St.

E·F·HUTTON & COMPANY
Members
New York Stock Exchange
and other principal exchanges
Private Wires Coast to Coast
643 SO. SPRING STREET
Telephone TRinity 0911
345 SO. OLIVE STREET
Telephone TRinity 1461
AMBASSADOR HOTEL
Telephone Fitzroy 1151
HOLLYWOOD
6406 Hollywood Boulevard
Telephone GRanite 1151
Other Offices at
San Francisco Oakland Del Monte
Pasadena San Diego
New York Offices
61 Broadway Plaza
Woolworth Building

THE LARGEST RETURN
commensurate with safety of principal is what the prudent investor wants.
We constantly seek on our clients' behalf such opportunities.
Banks-Harbison Co.
603 Hass Building
Members L. A. Stock Exchange
Phone TR. 2371
Marginal Accounts Carried

INVESTMENT BONDS
yielding
4.90% to 7.69%
Information upon request
METZLER & COMPANY
727 South Spring Street

CAPITAL
ARE you planning to organize a company? Or have you a stock issue to place? Our financing service is for organizers desiring to form finance companies under the guidance of qualified legal, and financial specialists. We are interested in legitimate enterprises in need of financing. Propositions are acceptable to our service—every new project must succeed by this or any other. But if your proposition is meritorious, the Los Angeles field we have specialized for seven years offers a real opportunity for capital, whether small or large.
Before organizing your company or deciding your financing plan you are invited to consult with us personally.
HITCHCOCK COMPANY
(Established over 7 years)
712 Insurance Exchange Bldg.
9th and Olive
Offices in San Francisco and San Diego

We are in a position to furnish
AUTHENTIC DATA
ON ANY Listed or Unlisted
SECURITY
in the United States. We make no charge for this service.
J. C. Feys & Assoc.
Tel. FAber 3660, Stock Exchange

ALL LOCAL STOCKS SOLD ON ACCEPTED SECURITY
LOANS
Leonards & Company
728 S. Spring. Los Angeles

Used Cars for Sunday Outings—Times Want Ads

& BRYAN
YORK STOCK EXCHANGE
Spring Street
Broadway, New York
SAN DIEGO SANTA BARBARA
CORONADO

STAATS COMPANY
ESTABLISHED 1887
MUNICIPAL AND CORPORATION
BONDS
SPRING STREET, LOS ANGELES
SAN DIEGO PASADENA

AR BARGAINS always
TIMES WANT ADS

NEW YORK BOND PRICES

NEW YORK, May 10. (AP)—Demand for high-grade investment issues in further response to Secretary Mellon's action in calling in the Second Liberty Loan bonds for redemption gave the bond market a firm undertone today, although trading showed a moderate falling off in volume. With the marking up of the call money rate from 4 to 4 1-2 per cent liens of semispeculative character lost ground.

High-priced railroad mortgages continued to attract investment funds, new high prices for the year being touched by International Great Northern 6s, Louisville and Nashville first 4s, Northern Pacific 4s, Chicago and Western Indiana 4s and a few others. Delaware and Hudson convertible 5s developed weakness, falling off more than 2 points.

Industrial and public utility liens displayed sagging tendencies, Brooklyn Union Gas debenture 5 1-2s and Wickwire-Spencer Steel convertible 6s yielded a point or so.

United States government issues turned slightly reactionary after early fractional advances. The second and fourth Liberties and the Treasury 4s were the most active.

Irregularity characterized the foreign group. German General Electric 6 1-2s, with warrants, dropped 4 points on realizing.

Prompt oversubscription was reported of the $15,000,000 Allis-Chalmers 5 per cent debentures, offered this morning.

Offering will be made tomorrow of $30,000,000 Empire Oil and Refining Company first mortgage and collateral trust 5 1-2 per cent bonds, priced to yield about 5.90 per cent. This is one of three issues totaling $73,000,000 recently announced by Henry L. Doherty & Co. in connection with the new plans of the Empire Gas and Fuel Company.

The quotations represent sales of bonds (in thousands of dollars) and the high, low and closing prices in the order given. To expedite transmission, close is omitted when same as low, and both low and close when same as high.

DOMESTIC

	Sales (in $1000)	High	Low	Close
Am. Agr. Chem. 7½s	2	101	100⅞	101
Am. Chain s.f. deb. 6s	5	102⅝		
Am. Cotton Oil 5s	20	105	104½	
[illegible]	[illegible]	[illegible]	[illegible]	[illegible]

(Remaining domestic, foreign and United States government bond quotations [illegible].)

$3,000,000
Broadway Department Store, Inc.
LOS ANGELES, CALIFORNIA
7% Cumulative First Preferred Stock
With Common Stock Purchase Warrants
Temporary stock certificates (with purchase warrants) are now exchangeable for definitive stock certificates (with purchase warrants) at the office of the Empire Trust Company, 120 Broadway, New York City, and Pacific-Southwest Trust & Savings Bank, Sixth and Spring Streets, Los Angeles, California.
Dillon, Read & Co.

New Issue
$3,500,000
The Kansas Power Company
First Mortgage Twenty-Year 5% Gold Bonds, Series A
Dated March 1, 1927 Due March 1, 1947
Redeemable on the first day of any month on thirty days' notice at 105% and accrued interest to and including February 1, 1932, reducing ½% on the first day of March in each of the years 1932, 1937 and 1942. Interest payable semi-annually March 1 and September 1, in New York and Chicago, without deduction for any normal Federal Income Tax not exceeding 2%, which the Company or the Trustee may be required or permitted to pay at the source. Coupon bonds in denominations of $1,000 and $500 with privilege of registration as to principal. The Company agrees to reimburse the resident holders of these Bonds, if requested within 60 days after payment in the manner provided in the Trust Indenture, for the Connecticut Four Mill Tax, Pennsylvania Four Mill Tax, Maryland Four and One-Half Mill Tax, District of Columbia Five Mill Tax, California personal property tax not exceeding Four Mills per annum, and for the Massachusetts Income Tax on the interest not exceeding 6% of such interest per annum.
THE ISSUANCE OF THESE BONDS HAS BEEN AUTHORIZED BY THE PUBLIC SERVICE COMMISSION OF KANSAS
CENTRAL TRUST COMPANY OF ILLINOIS, CHICAGO, TRUSTEE
The information below is from the letter of Mr. A. E. Pitkin, President of the Company. For complete information regarding these bonds, the Company, its business, capitalization and earnings, reference should be made to said letter, copies of which will be furnished upon request.
BUSINESS AND PROPERTIES: The Kansas Power Company, incorporated under the laws of Kansas in 1909, will acquire the physical properties now owned by seven public utility operating companies supplying principally electricity, and/or water to 105 growing communities in Kansas.
EARNINGS: Net Earnings before Depreciation and Federal Taxes for the twelve months ended February 28, 1927, amounted to $520,946, or over 2.97 times the annual interest requirements on this Series of First Mortgage Bonds. For the same period there was derived from the electric department of the system 88.1% of the net earnings.
SECURITY: The First Mortgage Bonds, in the opinion of counsel, will be secured by a direct first mortgage on all the fixed properties of the Company, now owned or hereafter acquired, except as to divisional liens, if any, on after acquired property. The bonds to be presently outstanding, together with $210,000 bonds estimated to be issuable in respect of additions made prior to March 1, 1927, represent less than 63% of the depreciated valuation. Additional First Mortgage Bonds may be issued under restrictive conditions as set forth in the Trust Indenture.
SINKING FUND: The Bonds of Series A will be entitled beginning in 1930 and annually thereafter to the benefit of a sinking fund of an amount equal to not less than 1% of the principal amount of Bonds of Series A then outstanding.
Legal matters in connection with this issue will be passed on by Messrs. Townsend, Elliott & Munson, for the Bankers and by Messrs. Chadbourne, Hunt, Jaeckel & Brown for the Company, and as to titles, franchises and conformity with local laws by Messrs. Hunt, Baldwin & Pott, Concordia, Kansas. The accounts of the constituent companies have been audited for the year ended December 31, 1926, by Messrs. Barrow, Wade, Guthrie & Company, New York.
These Bonds are offered when, as and if issued and received by us and subject to the approval of counsel. We reserve the right to reject subscriptions in whole or in part, to allot less than the amount applied for and to close the subscription books at any time without notice. Interim Receipts of the Central Union Trust Company of New York will be delivered in the first instance.
Price 96½ and accrued interest, to yield about 5.28%
Howe, Snow & Bertles
Incorporated
Spencer Trask & Co.
E. H. Rollins & Sons
Stroud & Co., Inc.
Pearsons-Taft Company
All information given herein is from official sources or from sources which we regard as reliable, but in no event are the statements herein contained to be regarded as our representations.

MARKET FLASHES

NEW YORK, May 10. (AP)—Stocks irregular; steel rises despite unfilled tonnage loss.

Bonds steady; investment rail liens in demand.

Foreign exchange easy; Italian lire recedes.

Cotton firm; complaints dry weather southwest.

Sugar easy; commission house selling.

CHICAGO, May 10. (AP)—Wheat weak; poor foreign demand.

Corn easy; better weather.

Cattle strong; hogs firmer.

Total sales, $12,172,000; previous day, $10,2[illegible]; week ago, $12,[illegible]; year ago, $12,047,000; two years ago, $14,491,000; January 1 to date, $1,377,112,000; same year ago, $1,210,[illegible]; same two years ago, $1,411,011,000.

UNITED STATES GOVERNMENT BONDS
(Dollars and Thirty-seconds)

(Quotations [illegible].)

COAST BONDS

PUBLIC UTILITIES

	Bid.	Asked.
Associated Telephone Co. 6s, '30	104½	105
[illegible]	[illegible]	[illegible]

MISCELLANEOUS

(Quotations [illegible].)

(Foregoing quotations are from representative sources.)

SALT LAKE MINES

SALT LAKE CITY (Utah) May 10. (Exclusive)—Closing quotations:

Alta T. & T.	.04	Lyon Big Six	.01½
[illegible]	[illegible]	[illegible]	[illegible]

BUDGET OF MOUNTAIN STATES PHONE FIXED

DENVER (Colo.) May 10. (AP)—A current improvement appropriation of $1,456,000 was made at a meeting of directors of the Mountain States Telephone and Telegraph Company here today, F. H. Reid, president of the company, announced. More than $100,000 will be expended at Pueblo, Colo., for a new business building, additional central-office equipment, and an outside plant. An outside plant costing $88,000 will be erected at Fort Collins, Colo., while El Paso, Tex., will get a $53,000 additional plant.

Nearly all metal beds used in Costa Rica are from America.

Two Favorable Ratios
THERE are many attractive features in connection with FOX WEST COAST PROPERTIES First Mortgage 6% Sinking Fund Gold Bonds, due 1942, but two ratios are particularly outstanding.
First of all, bonds are secured by a first closed mortgage on the Company's extensive Los Angeles, Westwood and Oakland properties, appraised at over $7,550,000, a ratio of nearly twice the amount of this loan.
Secondly, the entire properties are leased for 20 years to the Fox Film Co., for an annual rental more than sufficient to meet principal and interest requirements as due. This Company's annual net earnings for the last 5¾ years, have averaged over 5.7 times the above charges.
We believe this conservative first mortgage bond offers a decidedly attractive investment.
Price 100 and Interest, to yield 6%
Call for further details—today!
Toole-Tietzen & Co.
210 West 7th St. Los Angeles
Telephone TRinity 8111
PASADENA SANTA MONICA LONG BEACH SAN DIEGO

California Water Service Corporation
6% Cumulative Preferred Stock
SEVENTEEN growing cities in the state are served water by this company. After deducting all funded indebtedness the equity available for these preferred shares amounts to more than $246 per share.
Price $95 per share and accrued dividends, to yield about 6.32%
DEAN WITTER & CO.
I. N. VAN NUYS BUILDING · TRinity 2991
Citizens Savings Bank Building, PASADENA
OAKLAND SAN FRANCISCO PORTLAND SEATTLE

BOND & GOODWIN & TUCKER
INCORPORATED
BONDS · Members L.A. STOCK EXCHANGE · Title Insurance Bldg.

Phone TRINITY 5276
Miles S. Gregory & Co.
904-7 L. A. Stock Exchange Bldg.
639 So. Spring Street
Member Los Angeles Stock Exchange

Reliable Investment Counsel
TO the investor who bases his buying and selling on fundamental economic conditions—factors which lie too deep to affect day-to-day prices—the short fluctuations of the stock and bond markets are unimportant. He has found a more reliable investment guide.
Moody's Investors Service, with world-wide facilities for obtaining investment information, offers you aid and counsel in looking beneath the daily record of market prices. The aim of this Service is to select good securities and to help you in determining when to buy, when to sell, when to make an exchange.
If you wish to be relieved of all the detail in watching over your list of holdings, the Supervisory Service is at your disposal. It will give you a thorough initial analysis of your securities and after that will keep you informed on all developments, advising you when to buy, hold or sell. With this Service you also have the privilege of personal consultation.
The Investment Letter Service will bring to you the complete series of weekly and monthly analyses of business and investment conditions, studies of individual securities, latest Investment Ratings, and personal advice.
We will gladly send you our booklet which gives a full description of these services and how you may employ them.
Moody's Service offers a complete and thorough aid to sound investing. It soon repays its moderate cost.
MOODY'S INVESTORS SERVICE
35 NASSAU STREET, NEW YORK
CHICAGO First Nat'l Bank Bldg. BOSTON 141 Milk Street PHILADELPHIA Stock Exchange Bldg. LOS ANGELES Pacific Mutual Bldg. PITTSBURGH Oliver Bldg.
Correspondents of MOODY'S INVESTORS SERVICE, Ltd., 70 Cornhill, London, E. C. 3

WHY WE SPONSOR GREAT BEND

Square dealing is the corner-stone upon which John C. Feys & Associates, Inc., has builded its business.

The success of this organization verifies the time-proven adage that "Honesty is the best policy." We value the confidence of our carefully developed clientele too highly to recommend any issue that does not come up to our rigid requirements.

Our advice to buy GREAT BEND SHARES is based upon nearly two years of careful investigation of the merits of the Great Bend Properties, the management and contemplated developments.

GREAT BEND MINES are proven mines. It is a matter of record that they have produced approximately $18,000,000 worth of ore. These mines are fully equipped with up-to-date machinery and modern mills. They are in production right now. The public is invited to visit these mines and investigate the developments now in progress.

Predictions of mining engineers and geologists and the continued development of the property now going on convince us that GREAT BEND SHARES are THE speculative opportunity of the day.

We advise BUY GREAT BEND SHARES at present market prices. Complete information furnished on request.

Listed on Los Angeles and San Francisco Exchanges.

JOHN C. FEYS
AND ASSOCIATES INC.
CAPITAL ONE MILLION DOLLARS
INVESTMENT AND FINANCIAL COUNSEL
320 STOCK EXCHANGE BUILDING
FAber 3660
LOS ANGELES

Fill out and mail this coupon for complete information about this exceptional opportunity.

INFORMATION COUPON T

John C. Feys & Associates, Inc.,
320 Stock Exchange Bldg.,
Los Angeles, Calif.

Please send descriptive literature, giving complete information about the Great Bend Mines Company. It is understood that this request does not obligate me in any respect.

Name ....
Address ....
City .... State..........

A. C. WAGY & CO.
Incorporated
MEMBERS LOS ANGELES STOCK EXCHANGE
Entire Sub-Floor Stock Exchange Bldg.
639 S. Spring St.
LOS ANGELES
TRinity 2401

The Feature

of yesterday's mining share market was the activity of

Big Jim
Black Bear
San Rafael
Sunnyside
Treasure Vault
Treasure Vault Ex.

Also the bidding for Liberty Divide without drawing out many offerings.

Our quotation board keeps you informed on all San Francisco and Los Angeles mining issues. Whether you want to buy or sell you can get prompt service here. Mail orders promptly filled.

J. A. MacDOUGALL & Co.
Stocks—Bonds—Loans
704 South Spring Street.
Phones TRinity 2087—TRinity 2088
LOS ANGELES, CALIFORNIA

VALUABLE INFORMATION

One order recently taken for Hollywood Dry showed a net profit of 5% on the total authorized stock for a five year period. If two counties in California can absorb this amount of Hollywood Dry Ginger Ale, you can figure what the entire West Coast trade will be.

The common stock of this company, which is being given as a bonus on the present offer, we believe will be worth a lot of money in the near future. It costs you nothing at the present time as it goes with the preferred stock which nets you an assured income of 8% annually.

No better investment or chance to make big money ever existed in our opinion, and we urge you to ask for information at once. Use the Coupon below or 'phone TRinity 1311 for circular. This is absolutely without any obligation and circular will be mailed you promptly. Terms if desired.

Name ....
Address ....

Hollywood Dry, Inc.
DAVID H. NAYLOR, JR.
Financial Manager
918 Van Nuys Bldg.
Los Angeles, Calif.

LANDS
FOR INVESTMENT
MAX ARNOLD
MILLER & LUX, Inc.
843 Subway Terminal Building
MUtual 7247

6% LOANS 6%
ON LISTED AND UNLISTED
STOCKS & BONDS
MARTIN WEBB CO.
819 NATIONAL CITY BANK BLDG.
810 SPRING ST. VA. 0130

Buy A Business!
Whatever your experience or capital, you can find openings to fit your requirements in the columns of
Times Want Ads

Commercial Securities Corporation Cons.

THE oldest Automobile Finance Company on the Pacific Coast announces its

156th
Monthly Dividend

Continuous since 1913; a record unrivaled by any western finance company.

Commercial Securities Corporation Cons.
SAN FRANCISCO - - 300 Bush Street
LOS ANGELES - - - Ins. Exch. Bldg.

Wheat Futures Sharply Off on Heavy Selling

CHICAGO, May 10. (AP)—Bullish sentiment was less in evidence in wheat today, and with local pressure and scattered liquidation, prices declined 2⅝@3⅛c from the finish on Monday, with May leading, the latter selling down to 1.41. A small rally came toward the last, with the finish at net losses of 2¼@2⅝c, with May 1.41⅞@1.42, July 1.35⅛@1.35¼ and September 1.32⅝@1.32⅝.

While corn closed ⅛@⅜c lower, it showed relative strength compared with wheat. May finished at 79⅝, July 84@84⅛ and September 87⅛@87¼. Oats were off ⅛@⅜, with May 48⅛, July 48⅝ and September 45⅛. Rye lost 1¼@1⅝c, with May 1.09 and July 1.06⅝@1.06¾.

The weather map showed more or less rain in the spring-wheat territory, but the forecast indicated fair and warmer would follow, which had considerable influence on local sentiment, and led to increased pressure, with a number of local longs selling on the way down. There was also selling of wheat and buying of corn, credited to leading professionals. Winnipeg was easy and 1¼@2⅛c lower, as compared with Saturday, May acting somewhat tight.

Foreign demand for cash wheat was much less active, with export sales of only 400,000 bushels in all positions, including 200,000 bushels of durum, and it was claimed that red winter offered from Toledo at a low price was not sold.

There was a fair trade in corn, with some buying of July against sales of July wheat, and also sales of corn against purchases of rye. Commission houses were on both sides, but the continued wet weather over the belt is attracting more attention, as a great deal of plowing and planting remains to be done, only one-third of the Iowa acreage being ready, while for the last two years at this season it has been practically completed. Spot basis was steady to 1c higher, with shipping sales of 50,000 bushels.

Longs were on the selling side of oats and support was less aggressive than of late. Crippled private wire service has been a factor in curtailing outside interest in all grains. The Northwest was a moderate buyer of May and locals bought September and sold July at 3c difference.

Weakness in rye in the Northwest led to scattered liquidation in that grain here and a decline was easily attained. The seaboard reported a slow export demand.

Lower prices for lard and meats, with a limited selling pressure, made an unsatisfactory market, the demand being limited. Lard futures finished 5@7½c lower, short ribs unchanged and bellies 10@15c lower.

RANGE OF PRICES

Wheat—	Open.	High.	Low.	Close.
May	1.44	1.44¾	1.41	1.41⅞
July	1.36⅝	1.36⅝	1.35	1.35¼
September	1.34⅛	1.34⅛	1.32⅜	1.32⅝
Corn—				
May	.79⅝	.79⅝	.79⅛	.79⅝
July	.84	.84⅜	.83⅞	.84
September	.87⅞	.88	.86⅞	.87⅛
Oats—				
May	.48⅝	.48⅝	.48⅛	.48⅛
July	.49⅛	.49⅛	.48½	.48⅝
September	.46⅜	.46⅛	.45⅝	.45⅞

WINNIPEG WHEAT

May	1.54	1.54⅛	1.51⅝	1.52
July	1.50⅛	1.50⅛	1.47⅛	1.47⅞

CASH GRAINS

Wheat: No. 4 red, 1.36; No. 2 hard winter, 1.44; No. 3 hard winter, 1.40@1.43¾.

Corn: No. 4 mixed, 76½; No. 3 yellow, 79½@80; No. 4 yellow, 77@78; No. 6 yellow, 75@76½; No. 2 white, 79@80½; sample grade, 65@75½.

Oats: No. 2 white, 50¼@53½; No. 3 white, 44@51¾; No. 4 white, 44@51; sample grade, 42½@49.

NEW YORK GRAINS

NEW YORK, May 10. (AP)—Wheat: Spot, weak; No. 1 dark northern spring, c.i.f. New York, lake and rail, 1.63⅞; No. 2 hard winter, f.o.b. New York, lake and rail, 1.58⅞; No. 2 mixed durum, do., nominal; No. 1 Manitoba, lake and rail, to arrive, 1.60, in bond.

Corn: Spot, easier; No. 2 yellow, c.i.f. track, New York, all rail, 97⅞; No. 2 yellow, do., 94⅛.

Oats: Spot, easy; No. 2 white, 60.

RUBBER MARKET

NEW YORK, May 10. (Exclusive)—Rubber trading was practically at a standstill, with London spot maintaining its level of 19⅝d unchanged and New York spot holding its own at 41c came as yesterday's close. Para upriver fine closed at 33c, without losing any of its Monday's gain.

Dullness in the market is accounted for by refusal of planters to accept current offers.

	Spot.	May.	May-June.	July-Sept.
Ribbed smoked sheets	.41	.41	.41⅛	.42
First latex crepe	.41⅜	.41⅜	.41⅜	.42
Amber No. 3	.38⅛	.38⅛	..	..
Clean thin brown crepe	.38⅛	..	..	..
Para upriver fine	.33	..	..	..

WOOL MARKET

BOSTON, May 10. (AP)—Inquiries from the mills were principally for domestic wool. Quotations on spot foreign wools are quite firm at a higher level than asking price on domestic offerings of similar quality. Prices at the London sales, especially for cross-breds, are about on a par with those realized in transactions previously closed here. Choice fine Merinos are strong at London.

LONDON, May 10. (AP)—At the wool sales today 10,000 bales were offered, of which 1000 were sold. There was a moderate selection, which met a quiet sale at current rates generally. There were some withdrawals, mainly among the lower grades.

NAVAL STORES

SAVANNAH (Ga.) May 10. (AP)—Turpentine, firm, 55@55¾; sales, 1085; receipts, 2065; shipments, 214; stock, 13,790.

Rosin, firm; sales, 1894; receipts, 6120; shipments, 146; stock, 42,401.

Quote: B, 7.80@8.00; D, 8.00@8.10; E, 8.40@8.45; F, 8.40@8.50; G, 8.60@8.75; H, 8.70@8.75; I, 8.70@8.75; K, 8.85; M, 8.90@9.00; N, 9.20@9.25; WG, 10.20@10.50; WW, 11.85@11.80; X, 11.50.

COFFEE MARKET

[Furnished by E. F. Hutton & Co.]

	High.	Low.	Close.
January	.....	.....	11.26
March	11.23	11.19	11.16
May	13.53	13.30	13.44
July	12.50	12.44	12.44
September	11.78	11.70	11.73
December	11.40	11.38	11.38

FLAXSEED MARKET

DULUTH (Minn.) May 10. (Exclusive)—New highs were set in flaxseed on a renewal of bidding. May flax closed 1⅛c up; July, 3c up; September, 1⅛c up. Close: Flaxseed on track, 2.30¼@2.34¼; to arrive, 2.30¼; May, 2.30¼; July, 2.35¼; September, 2.35.

Minneapolis: Flaxseed steady, demand was good and offerings were light; No. 1 spot, 3c to 10c over May and to arrive 3c to 5c over.

DRIED FRUITS

NEW YORK, May 10. (AP)—Evaporated apples, prunes, apricots, peaches and raisins steady.

WINNIPEG GRAIN SEATS ADVANCE

NEW YORK, May 10. (AP)—Chicago dispatches to Wall street say Winnipeg Grain Exchange memberships are quoted $9000 bid, an advance of about $2000 since just before the announcement that the Chicago Board of Trade would suspend futures trading after September 30.

METAL PRICES

NEW YORK, May 10. (AP)—Copper, steady; electrolytic spot and futures, 13.00.
Tin, easy; spot and near-by, 68.00; July, 65.00.
Iron, steady and unchanged.
Lead, steady; spot, 6.75.
Zinc, steady; East St. Louis spot and futures, 6.15.
Antimony, spot, 12.00.

SUGAR PRICES

NEW YORK, May 10. (AP)—Raw sugar, 4.89; refined, 6.00@6.20.

Sugar futures closed steady; approximate sales, 35,000 tons; May, 2.97; July, 3.07; September, 3.16; December, 3.25; January, 3.00.

NATIONAL TEA REPORTS

NEW YORK, May 10. (AP)—National Tea Company earned $2.86 a share on the common stock in the first quarter, with net profit of $483,354.

PRODUCE MARKET

[U. S. Bureau of Markets.]

Trading yesterday was moderate, with liberal supplies and prices fairly steady. Beans, peas and tomatoes are slightly lower. Northern lettuce is draggy, with local stock generally filling the demand.

APPLES—Washington, Idaho, Oregon, Winesaps, extra fancy, 2.50@2.65; fancy, 2.25@2.50 box; Rome Beauties, extra fancy, 2.50; fancy, 2.25 box; Yellow Newtowns mostly 3.50@4.00; poorer, 2.00 cwt.

ASPARAGUS—Green, northern, mostly 4; few 4½@5; poorer, 3 per pound. Local, best, mostly 6@8 per pound.

BANANAS—Mostly 5¾@6½; peddler stock, 5 per pound.

BEANS—Coachella, Kentucky Wonders, 1@11 per pound. Local, San Diego, Kentucky Wonders, 10@12 per pound.

BUNCHED VEGETABLES—Per dozen bunches: Beets, 35@40; carrots, 25@30; onions, 10@15; spinach, 20@25; red radishes, 20@25; white radishes, 20@35; turnips, 30; parsley, 15.

CANTALOUPES—Imperial, few 7.00@8.00 pony crate; standards, 12.00@15.00 crate.

CABBAGE—Local, mostly ordinary, 2.50@3.00 per cwt.

CAULIFLOWER — Local, San Diego, Pearl, mostly 90@1.00; few, 1.25 per field crate.

CELERY—Venice, ordinary, mostly 2.00@2.50; few best, 3.00@3.25; poorer low as 1.00 crate.

CHERRIES—Northern, Black Knights, Chapmans, 18@20 per pound.

CUCUMBERS—San Diego, 3.25@3.50 per crate. Imperial, 2.75@3.00; poorer, 2.00 flat.

GRAPEFRUIT — Arizona, seedless, 80s-100s, best brands, 4.75; others, 3.75@4.00 per box. local best, 3.00@3.25 box. Market packed, local, 2.50@2.75; Imperial, 48s-100s, 4.00@5.00 crate.

LEMONS — Local, special brands, 300s-360s, 3.75@4.00 box.

LETTUCE—Northern, 4s-5s, 3.25@3.50; few, 3.75 crate; local, 2.25@2.75 crate; 1.00@1.25 per field crate.

ONIONS—New stock, Coachella, whites, 1.35@1.50; yellows, 1.25@1.35 lug; crates, whites, No. 1s, 2.50; yellows, 2.35@2.50.

ORANGES—Local, navels, 126s and larger, 4.25@4.75; 150s and smaller, 4.75@5.00 box. Central, Valencias, 150s, 4.00@4.25 box. Southern, Valencias, 150s, 4.00@4.50 box.

PEAS—Northern, local, 6@7; few, 8; poorer, 5 per pound. Northern, bushel hampers, 2.25@2.50.

PEPPERS—Coachella, Mexico, Bells, 18@20 per pound.

POTATOES—San Diego, new stock, No. 1s, mostly 4@4½; No. 2s, 3@3½ per pound. Carlot sales Monday: Too few sales to establish market.

RHUBARB — Local, various varieties, 65@80; few best, 1.00@1.25 box.

SQUASH—Imperial, summer, 1.40@1.50 lug; Italian, 1.50@1.60 lug.

STRAWBERRIES—Local, mostly 3.00@3.25 per crate.

SWEET POTATOES—Turlock, Jerseys, 2.75@3.00 cwt. Arkansas, New Mexico, Nancy Halls, 1.50@1.75 bushel. Tennessee, bushel hampers, Nancy Halls, 1.75.

TOMATOES—Mexico, originals, wrapped, mostly 2.00@2.25 lug; few, 2.50; poorer, 1.25@1.50; ripes, loose, 5@7 per pound. Imperial, mostly 2.25@2.50; few, 2.75; four-basket crates, loose, best, 3.00@3.25; few, 3.50; poorer, 2.00@2.50 lug.

CLEARINGS, MONEY

Clearings yesterday were $31,740,686.11, a decrease of $192,443.38 from corresponding day last year.

CLEARINGS

	1927	1926	1925
Monday—	$27,611,580.70	$25,827,330.31	$22,973,913.23
Tuesday—	$31,740,686.11	$31,933,129.49	$34,296,556.55

BANK DEBITS

Saturday	$28,327,151.00
Monday	36,933,497.00

SAN FRANCISCO CLEARINGS

SAN FRANCISCO, May 10. (AP)—Bank clearings, $33,100,600.

FOREIGN EXCHANGES

[Furnished by Farmers' and Merchants' National Bank.]

England, per pound sterling	4.86
France, per 100 francs	3.95
Germany, per 100 reichsmarks	23.75
Belgium, per 100 belga	13.90
Italy, per 100 lire	5.40
Czecho-Slovakia, per 100 kronen	2.97
Denmark, per 100 kroner	26.75
Finland, per 100 finmarks	2.53
Greece, per 100 drachmas	1.35
Holland, per 100 guilders	40.17
Jugo-Slavia, per 100 dinars	1.78
Norway, per 100 kroner	25.90
Rumania, per 100 lei	.63
Spain, per 100 pesetas	17.75
Sweden, per 100 kroner	26.80
Switzerland, per 100 francs	19.28
Hongkong, per 100 local currency	49.75

NEW YORK RATES

NEW YORK, May 10. (AP)—Foreign exchanges easy. Quotations in cents:
Great Britain—Demand, 4.85½; cables, 4.85⅞; sixty-day bills on banks, 4.82⅛.
France—Demand, 3.91⅞; cables, 3.91⅞.
Italy—Demand, 5.37½; cables, 5.38.
Belgium—Demand, 13.88⅛.
Germany—Demand, 23.67.
Holland—Demand, 39.99.
Norway—Demand, 25.82.
Sweden—Demand, 26.73.
Denmark—Demand, 26.67⅛.
Switzerland—Demand, 19.23.
Spain—Demand, 17.66.
Greece—Demand, 1.32.
Poland—Demand, 11.40.
Czecho-Slovakia—Demand, 2.96.
Jugo-Slavia—Demand, 1.76.
Austria—Demand, 14.12⅛.
Rumania—Demand, .63⅛.
Argentina—Demand, 42.37⅛.
Brazil—Demand, 11.87⅛.
Tokio—Demand, 47.68⅛.
Shanghai—Demand, 62.12⅛.
Montreal—Demand, 100.04⅛.

CALL MONEY

NEW YORK, May 10. (AP)—Call money firmer; high and closing bid, 4½; low and ruling rate, 4.

Time loans easier; mixed collateral, 60-90 days, 4¼@4⅜; 4-6 months, 4⅜; prime mercantile paper, 4@4¼.

BAR SILVER

NEW YORK, May 10. (AP)—Bar silver, 56⅜; Mexican dollars, 43¾.

LONDON, May 10. (AP)—Bar silver, 26 13-16d per ounce. Money, 3¾ per cent.

LOCAL GRAINS

ARRIVALS AT LOS ANGELES

Wheat, 6; barley, 4; corn, 11; milo, 1; kafir, 2; flour, 6; bran, 4; shorts, 1; cereals, 1; rice, 3; coffee 2. Total, 45. Hay, 15.

No barley quotations.

Local milling prices California grains, f.o.b. Los Angeles, yesterday:

Wheat	2.65
Yellow corn, No. 2	2.05
Milo	1.75
Feed barley, sacked	1.80

Local hay quotations, corrected weekly by Los Angeles Grain Exchange:

	Per ton.
No. 1 dairy alfalfa (new crop)	20.00@22.00
No. 1 oat hay	18.00@20.00
No. 1 barley hay	15.00@17.00

BUTTER AND EGGS

May 10, 1927

[Closing prices quoted are corrected daily by Produce Exchange of Los Angeles.]

Butter

Price to retailers, 45 to 46.
Wholesale prices, 42.

Eggs

Extras, 23, no change.
Fresh firsts, 21, no change.
Case count, 19, down 1.
Mediums, 18, no change.
Smalls, 15, no change.
Price to retail trade, 3 to 5 cents above these figures.

SAN FRANCISCO, May 10. (AP)—Net wholesale prices:
Butter, 92 score, 41; 90 score, 39.
Eggs, U. S. No. 1 extras, 24; U. S. No. 1 medium, 19½; U. S. No. 1 small, 16.
Cheese, California fancy flats, 21.

CHICAGO, May 10. (AP)—Butter lower; receipts, 17,383 tubs; creamery extras, 41½; standards, 40⅞; extra firsts, 40@41; firsts, 36⅝@38⅞; seconds, 34@35½.
Eggs unchanged; receipts, 41,010 cases.

NEW YORK, May 10. (AP)—Butter easy; receipts, 20,109; creamery higher than extras, 44@44½; creamery extras, 92 score, 43¼@44½; creamery firsts, 85@91 score, 39@43.
Eggs weak; receipts, 66,499; fresh gathered extra firsts, 25½@26; extra firsts, storage packed, 27@27½; fresh gathered firsts, 23½@25; firsts, storage packed, 25½@26.
Cheese, steady; receipts, 149,928; state whole milk flats, fresh, fancy, 22@23.

SAN FRANCISCO

SAN FRANCISCO, May 10. (AP)—Trading was dull and inactive on the San Francisco Stock and Bond Exchange; Illinois Pacific Glass reached a new high at 35½, closing firm at 35.

Bancitaly Corporation remained steady at 117; Bank of Italy dropped to 171⅛, down 1¼.

Pacific Lighting common registered a new high at 380, advancing 5 points; Pacific Gas common lost ⅛ to 36.

Shell Union closed unchanged at 27⅞; Standard declined ⅜ to 54⅝; Union of California at 43⅝ dropped ⅛.

Total sales: Bonds, $9000; stocks, 31,639 shares of $1,369,301 market value.

	BONDS	Bid.	Asked.
2	K. Sys. ref. 6s, '38	82	....
2	Pacific G.&E. 5s, '42	100¾	....
5	Do. 5s, '53	101⅝	....
......	Spring V. W. 5s, '43	99	....
	STOCKS		
......	Alaska Packers' Assn.	180.00	190.00
60	American Trust Co.	355.00	360.00
......	An.-Los. F. Nat. Bk.	212.00	215.00
......	Arm. & Co. 'B' com.	5.50	6.00
4828	Bancitaly Corp.	116.87½	117.00
......	Bank of Cal., N. A.	245.00	250.00
300	Bank of Italy	171.25	173.00
......	Calamba Sugar pfd.	69.00	71.00
......	Do. com.	....	62.50
......	California Copper	2.50	4.00
5	Cal.-Or. Power pfd.	103.50	....
270	California Pack. Corp.	67.00	67.50
375	California Pet. com.	25.25	25.50
535	Caterpillar Trac. new	28.12½	28.25
10	Coast G.&E. 1st pfd.	96.00	96.50
......	Crocker First Natl.	....	315.00
75	E. B. Water 'A' pfd.	97.00	97.25
......	Do. "B" pfd.	....	111.00
......	Emporium Corp.	....	34.75
......	Ewa Plantation Co.	40.75	44.00
25	Fageol Motors pfd.	....	7.00
......	Do. com.	....	2.50
428	Federal Brandes	16.50	17.25
34	Fireman's Fund Ins.	89.37½	90.00
......	Foster & Kleis. com.	12.75	13.00
37	G. W. Power pfd.	98.00	....
......	Haiku F. & P. pfd.	21.00	23.25
100	Do. (Free)	9.00	10.00
......	Do. (Pool)	9.50	10.00
15	Hale Bros. Stores	32.50	35.25
30	Haw.-Coml. & Sugar	49.12½	50.00
......	Hawaiian Pineapple	49.75	50.25
......	Hawaiian Sugar	41.50	44.00
405	Honolulu Cons. Oil	35.75	36.25
83	Hunt. Pack. 'A' com.	24.25	24.50
......	Hutch. Sugar Plant.	13.75	14.12½
1830	Illinois Pac. Glass 'A'	35.00	35.12½
......	K. S. Tran. pr. pfd.	39.00	40.00
......	Do. pfd.	5.00	13.00
......	Langendorf Baking	12.50	13.00
75	L. A. G.&E. pfd.	99.87½	100.00
......	Magnavox Co.	....	.40
100	Magnin, I., com.	17.37½	17.50
......	Mkt. St. Ry. pr. pfd.	47.00	....
......	Nor. Am. Inv. pfd.	95.00	97.00
......	Do. com.	102.00	104.00
200	North American Oil	36.50	36.87½
......	Oahu Sugar	35.75	38.25
5	Olaa Sugar	11.62½	12.37½
......	Onomea Sugar	41.00	41.50
......	Pauuhau Sugar Plant.	11.12½	12.37½
516	Pac. G.&E. 1st pfd.	25.62½	25.87½
3382	Do. com.	36.00	36.25
......	Pacific Light. 5s pfd.	86.00	....
35	P. Light. Co. 6s pfd.	98.00	98.75
127	Do. com.	378.00	385.00
100	Pacific Oil	1.25	1.37½
73	Pacific T.&T. com.	128.25	130.00
610	Paraffine, Inc., com.	65.25	65.37½
......	Phillips Pet. com.	42.25	42.50
......	Piggly Wiggly "A"	21.00	21.50
......	Pig'n Whistle pfd.	16.00	16.25
25	Pioneer Mill	26.37½	26.50
345	Richfield Oil	20.87½	21.00
......	S.F.-Sac. R.R. pfd.	10.25	20.00
17	S. J. L.&P. pr. pfd.	107.25	107.75
10	Do. 6s pr. pfd.	97.50	....
......	Do. "A" 7s pfd.	105.00	....
......	Do. com.	31.00	....
......	Schlesinger B. F. pfd.	89.00	95.00
......	Do. "A" com.	22.25	22.87½
......	Shell Union Oil com.	27.75	28.00
......	Sher. & Clay pr. pfd.	89.00	91.00
10	So. Cal. Gas pfd.	95.00	....
40	Southern Pacific	113.00	113.50
25	Sperry Flour Co. pfd.	96.00	....
145	Do. com.	48.37½	49.50
10	Spring Valley Water	104.00	106.00
920	Standard Oil of Cal.	54.75	54.87½
......	Do. New York	30.12½	30.87½
......	Telephone Inv. Corp.	28.50	29.00
......	Texas Cons. Oil	.45	.50
......	Traung La. & Litho.	20.00	21.00
350	Union Oil Associates	41.50	41.75
830	Union Oil of Cal.	43.25	43.50
......	Union Sugar pfd.	26.00	27.00
80	Do. com.	16.00	16.50
......	Un. Bk. & Tr. Co.	....	200.00
......	U. S. Petroleum	1.75	1.80
......	Universal Cons. Oil	1.10	1.25
110	Waialua Agric., Ltd.	39.50	40.00
......	W.-Fargo B. & U. Tr.	263.50	265.00
100	W. Am. Finance pfd.	8.12½	8.75
......	W. Coast Life Ins.	3.70	4.00
630	Yellow & Checker Cab	8.87½	9.12½
133	Zellerbach 6s pfd.	100.50	....
1200	Zellerbach Corp.	31.75	32.00

Believed to be the longest daily run of any main-line train in Great Britain, that made between Newcastle-upon-Tyne and King's Cross, Eng., is 542 miles long and is covered in eleven hours.

BANCITALY ADVANCES TO RECORD

Edison Issue and Rights in Strong Demand; Mining and Oil Shares Mixed

Strength in Bancitaly Corporation and Southern California Edison common shares featured trading in the Los Angeles Stock Exchange yesterday, the former advancing to a new record high for all time and close at 117 1-8, while the latter added 1-4 on a heavy volume to a high at 33 3-4. Edison common closed in strong demand at 33½. Edison rights jumped to 75 cents and closed 11 cents net higher at 71. Bank of Italy added ½ point to 172½.

Oil stocks were irregular. Standard Oil of California closed firm at 55, while Union Oil of California lost 1-4 point to a close at 43½. Union Associates lost ½ to 42. Richfield was the individual strong spot, advancing 1-4 point to a close at 21 1-8 on a good volume. California Petroleum was firm at the close at 25¼. Rio Grande held at 16½.

Los Angeles Investment was off 4 cents to 2.53 on a light turnover. Los Angeles Gas and Electric preferred moved up 1-4 of a point to 99 3-4.

Big Jim opened a cent higher at 44, but lost the gain, closing at 43. Sunnyside Consolidated lost a cent under heavy selling to 10, and Western Apex added 2 cents to 27. Great Bend lost another cent to 55.

COTTON MARKET

NEW YORK, May 10. (Exclusive)—In the absence of further sensational flood news another profit-taking movement occurred in Liverpool and here today. It caused a setback of 3 to 4 English points in futures in Liverpool and 8 to 10 further reaction in this market for the general contract list. May contracts here went down to 15.36 cents, July 15.37; October of the next crop, 15.85 and December 16.03, a maximum decline of about 40 points from the highest prices reached May 7. This is regarded in the trade as merely a natural reaction after three weeks' extensive rise from the time the Mississippi flood first became a factor on the market.

The market was in a technical speculative position for such a setback yesterday and today without any change of importance in the flood situation and its effects on the new-crop outlook. There is still a menace of further breaks in the levees in Louisiana before the crest of the flood reaches the vicinity of New Orleans. Traders, therefore, while favoring today's reaction, were cautious about putting out short sales of any importance with the weather continuing unsettled all through that section.

RANGE OF PRICES

NEW YORK

	High.	Low	Close.
January	16.25	16.09	16.21
May	15.50	15.36	15.47
July	15.75	15.57	15.68@15.70
October	16.04	15.84	15.97@15.98
December	16.22	16.05	16.15@16.16

NEW ORLEANS

	High.	Low.	Close.
January	16.12	15.98	16.10
May	15.45	15.42	14.45
July	15.72	15.56	15.69
October	15.96	15.78	15.90@15.92
December	16.16	15.91	16.05

SPOT PRICES

NEW YORK, May 10. (AP)—Cotton spot quiet; middling, 15.75.

COTTONSEED OIL

NEW YORK, May 10. (Exclusive)—Cottonseed oil:

	Close.	Prev. close.
May	8.90@9.00	9.05@9.10
June	8.90@9.00	9.10@9.20
July	9.15	9.28@9.30
August	9.29	9.42@9.44
September	9.30@9.32	9.67
October	9.38@9.63	9.70@9.72
November	9.45@9.50	9.50@9.51
December	9.50@9.55	9.50@9.57
Spot	8.85@9.05	9.05@9.10

POULTRY PRICES

No.	1—Hens, White Leghorns, under 3½ lbs.	.15
No.	2—Hens, Leghorns, 3½ to 4 lbs.	.18
No.	3—Hens, Leghorns, 4 lbs. and up	.23
No.	4—Hens, colored, 4 lbs. and up	.30
No.	5—Broilers, 1 to 1½ lbs.	.18
No.	6—Broilers, over 1½ to 2¼ lbs.	.22
No.	7—Fryers, Leghorns, 2¼ to 3 lbs.	.25
No.	8—Fryers, Leghorns, 2¼ to 3 lbs.	.32
No.	9—Roosters, soft bone, 3 lbs. and up	.34
No.	10—Stags	.20
No.	11—Old roosters	.12
No.	12—Ducklings, Pekin, 3½ lbs. and up	.20
No.	13—Ducklings, 3½ lbs. and up, other than Pekin	.20
No.	14—Old ducks, 3½ lbs. and up	.18
No.	15—Geese	.22
No.	16—Young Tom turkeys, 13 lbs. and up	.40
No.	17—Young Tom turkeys, dressed, 12 lbs. and up	.45
No.	18—Hen turkeys, 8 lbs. and up	.40
No.	19—Hen turkeys, dressed, 7 lbs. and up	.45
No.	20—Old Tom turkeys	.34
No.	21—Old Tom turkeys, dressed	.40
No.	22—[illegible]	.15
No.	23—Small Tom turkeys, under 13 lbs.	.13
No.	24—Squabs, light and heavy	.40
No.	25—Old pigeons per dozen	[illegible]
No.	26—Capons, less than 8 lbs.	.30
No.	27—Capons, 8 lbs. and up	.35
No.	28—Belgian hare, 2 lbs. and under 3½	.14
No.	29—Belgian hare, 3½ lbs. to 5 lbs.	.12

SCHWAB for SECURITIES

$5000 Reward

Mr. Schwab will pay $5000 in cash for proof leading to that party who claims to have been offered several hundred thousand shares of Treasure Vault Extension by Mr. Schwab to play the market with.

The facts are: All the professional speculators in markets have been turned down cold and thousands of dollars proffered in checks and cash have been refused by Mr. Schwab.

THE REASON

Mr. Schwab has a clean organization and has repeatedly said in his literature and advertising, that all stock offered through his offices will have merit sufficient to protect his buyers and clients. He does not cater to or believe in professional gambling, and *that* is the sore spot; the professionals *can not* get the stock to gamble with.

BUY TREASURE VAULT EXTENSION

Buy it through your own broker if you wish, but *insist* upon delivery of the stock and *don't* buy on margin—don't gamble!

For further information get in touch with us.

Name ....
Address ....
City .... *Phone*..........

Several weeks ago we advised the purchase of Treasure Vault Extension to our clients at 10 cents. It has justified our advice to our investors. It is selling now for 25 cents, a profit of 150% and this is only the beginning of the activity.

Call us for Quotations

SCHWAB & COMPANY
INVESTMENT BROKERS
phone TR. 2025
742 SO. HILL ST.
LOS ANGELES, CALIF.

Bonds for Investment

SAFETY OF PRINCIPAL IS OUR FIRST CONSIDERATION

Issued by Governments Municipalities and Corporations with Established Credit

Descriptive Circulars on Request

Ames, Emerich & Co.
548 S. Spring Street, Los Angeles
Telephone Mutual 6301
Chicago New York St. Louis Milwaukee San Francisco

BUSINESS FINANCE

We have a staff of competent local and Eastern experts who can raise capital here or in the East for meritorious projects. However, you must have a reasonably substantial start and working capital to enable us to help you. If you can qualify as above, please communicate with us indicating your phone number, whereupon we will arrange a quick appointment. Address X, Box 355, TIMES BRANCH.

D. G. Grant J. J. DORAN CO. J. J. Doran
INVESTMENT SECURITIES Members Los Angeles Stock Exchange
305-6 CITIZENS NATIONAL BANK BLDG.

Merrill, Lynch & Company
MEMBERS NEW YORK, CHICAGO, DETROIT, CLEVELAND STOCK EXCHANGES
411-414 I. N. VAN NUYS BLDG.

6% LOANS ON STOCKS *and other securities* 6%
Ask Mr. Jarvis Phone TRinity 0000
1002 Financial Center Bldg. 704 S. Spring.

Huntington Hill ~ San Marino

A Residential Environment

Which is Unparalleled Anywhere at Similar Prices

THE environment of affluence and refinement which is so apparent at Huntington Hill is a genuine inspiration to your greater success—a boon to greater happiness. Though such an atmosphere invariably suggests excessive price, you may obtain a beautiful homesite at Huntington Hill for $3000.

Visit this distinguished residential district; see its wonderful trees, broad winding avenues and beautiful homes; consider its accessibility to Los Angeles—30 minutes by motor . . . . After weighing these features your own good judgment will prompt you to select Huntington Hill, San Marino as your place of residence.

San Marino Office of
Edwards and Wildey Co.
Opposite San Marino City Hall
on Huntington Drive
Telephone Terrace 9310
Los Angeles Office—Edwards & Wildey Bldg.

WEDNESDAY MORNING,

OIL NEWS

BY HOWARD C. KEGLEY

...of the overproduction of ...oil in the State of California being effected by the major ...of the State wherever possible by the closing in of production...

SECURITIES

Reward

$5000 in cash for proof leading ... to have been offered several ... of Treasure Vault Extension by ... market with. ... the professional speculators ha... ed down cold and thousands of ... ks and cash have been refused

REASON

...an organization and has repeat... ...e and advertising, that all stock ...s will have merit sufficient to ...ients. He does not cater to or ...gambling, and that is the sure ...on not get the stock to gamble

VAULT EXTENSION

...r own broker if you wish, but ...e stock and don't buy on margin

...tion get in touch with us.

.....

.....

..... Phone.....

...advised the purchase of Treasure ...ts at 10 cents. It has justified our ...is selling now for 25 cents, a profit ...e beginning of the activity.

Call us for Quotations

...B INVESTMENT ...ANY BROKERS ...42 SO. HILL ST. ...LOS ANGELES, CALIF.

nds

vestment

Issued by Governments Municipalities and Corporations *with* Established Credit

Descriptive Circulars on Request

merich & Co.

...g Street, Los Angeles ...ome Mutual 6301

...Louis Milwaukee San Francisco

...Eastern Oil Com... ...Heights No. 1 wild... ...is the northwestern part of ...district, near the ceme... ...along ahead at about 3700 ...on about 500 feet to go ...to pick up the showings ...company's geologists are ...enthusiastic authoritative ...drive developing, being ...about 3300 and 3400 feet. ...are not regarded as im... ...1-3 sold.

...Oolong

...Petroleum Corporation, ...ed. M. Wall of Los An... ...ent of the company, will ...production test of its wild... ...he nine north of Santa ...ently, it was officially ...day. The well was said ...flowing a week ago," ...confirmation of the ...roleum at that time.

...ed in 1926 that, where ...production of about 150 ...and so it is, according ...the reports that at 1926 ...ad not yet found the ...oil-bearing formation. ...the casinghead is said to ...no pools, and the well ...between twenty-five and ...a day, with the drilling ...to be ...h is to be ...and a definite line on its ...production obtained.

...company has about ...at the Ojai road, on the ...of the Santa Paula ridge, ...completion of the new well ...of the property, it is

...Post

...Eastern Oil Com... ...Heights No. 1 wild... ...is the northwestern part of ...district, near the ceme... ...along ahead at about 3700 ...on about 500 feet to go ...to pick up the showings ...company's geologists are ...enthusiastic authoritative ...drive developing, being ...about 3300 and 3400 feet. ...are not regarded as im... ...1-3 sold.

...Oolong

...Petroleum Corporation, ...ed. M. Wall of Los An... ...ent of the company, will ...production test of its wild... ...he nine north of Santa ...ently, it was officially ...day. The well was said ...flowing a week ago," ...confirmation of the ...roleum at that time.

...ed in 1926 that, where ...production of about 150 ...and so it is, according ...the reports that at 1926 ...ad not yet found the ...oil-bearing formation. ...the casinghead is said to ...no pools, and the well ...between twenty-five and ...a day, with the drilling ...to be ...h is to be ...and a definite line on its ...production obtained.

...company has about ...at the Ojai road, on the ...of the Santa Paula ridge, ...completion of the new well ...of the property, it is

...Post

SS FINANCE

...nt local and Eastern experts who can ... East for meritorious projects. How... ...onably substantial start and writing ...p you. If you can qualify as above, ...us indicating your phone number, ...a quick appointment. Address X, Da...

...ORAN CO. J. J. Doran ...Members Los Angeles Stock Exchange ...E BLDG. Tel. MUtual 8...

...ch & Company

...DETROIT, CLEVELAND STOCK EXCHANGES ...LDG. PHONE TRinity 6211.

...S ON STOCKS 6%

...ther securities

...Phone TRinity 0028 ...Custer Bldg. 704 S. Spring.

...Marino

...nt ...r Prices ...ich is so ap... ...tion to your ...ugh such an ...may obtain ...s wonderful ...consider its ... . After ...prompt you ...f residence.

...ley Co. ...Hall

...ey Bldg.

BY HOWARD C. KEGLEY

...of the overproduction of ...in the State of Californ... ...being dragged by the major ...of the State wherever pos... ...the closing in of produc... ...by authoritatively reported ...representatives of vario... ...companies. The program ...which the wells ...worked out, and under... ...the operators and the ...owned on which the wells ...and among the operators ...are still being held with ...

...Coalinga field, south of ...is about the only field in ...started lusin that will be ...by the shutting-in policy. ...Company and the Union ...practically monopolies ...in Dominguez, which is ...virtually to three large ...complete shutdown at Do... ...and Company and the Union ...in about half their pro... ...of the wells are mak... ...and to close them down ...cost in flooding the zones.

...Company has the Shell ...of the Shell Company has ...about one-third of its pro... ...cutting down its total out... ...about 30,000 barrels to 16,... ...of Oct. 1st. The Associated Oil ...with controls with the ...among the largest propor... ...production, also is ...at a program of closing ...in that field.

...Coalinga field the Shell ...has had practically all of ...been closed in for the past ...wells in the Kern county and ...Valley fields the over... ...period has been signalized ...by the suspension of new ...the closing in of pro... ...being impracticable in ...years or more.

...Bell

...Eastern Oil Com... ...Heights No. 1 wild... ...is the northwestern part of ...district, near the ceme... ...along ahead at about 3700 ...on about 500 feet to go ...to pick up the showings ...company's geologists are ...enthusiastic authoritative ...drive developing, being ...about 3300 and 3400 feet. ...are not regarded as im... ...1-3 sold.

...Oolong

...Petroleum Corporation, ...ed. M. Wall of Los An... ...ent of the company, will ...production test of its wild... ...he nine north of Santa ...ently, it was officially ...day. The well was said ...flowing a week ago," ...confirmation of the ...roleum at that time.

...ed in 1926 that, where ...production of about 150 ...and so it is, according ...the reports that at 1926 ...ad not yet found the ...oil-bearing formation. ...the casinghead is said to ...no pools, and the well ...between twenty-five and ...a day, with the drilling ...to be ...h is to be ...and a definite line on its ...production obtained.

...company has about ...at the Ojai road, on the ...of the Santa Paula ridge, ...completion of the new well ...of the property, it is

...Post

DAILY EASTERN CITRUS MARKETS

(By the Associated Press)

CARLOT SHIPMENTS

SOUTHERN CALIFORNIA

	Oranges	Lemons
May 9	122	34
Season to date	25,154	3,641
Last season to date	19,935	4,304
CENTRAL CALIFORNIA		
May 9	39	1
Season to date	6,715	299
Last season to date	7,286	305
NORTHERN CALIFORNIA		
May 9	0	0
Season to date	401	133
Last season to date	289	53
FLORIDA	Oranges.	Grapefruit.
May 9	84	60
Season to date	21,173	15,333

Eastern fruit auctions yesterday developed declines for California navels, while Valencias of good quality were steady and lemons found an improving market.

An analysis of the auctions showed the following:

CALIFORNIA CITRUS AUCTION SUMMARY

Auction—	NAVELS Graded above Choice.	Choice.	VALENCIAS Graded above choice.	Choice.	LEMONS Graded above choice.	Choice.
New York	$2.25@2.30	$2.00@2.05	$2.30@2.35	$2.05@2.10	$2.25@2.60	$1.85@2.05
Boston	2.00@2.05	1.85@1.95	2.25@2.30	2.05@2.10	2.15@2.40	1.75@1.95
Chicago	2.50@2.65	2.35@2.45	2.50@2.55	2.30@2.35	2.50@2.75	1.45@1.50
Philadelphia	2.20@2.25	2.00@2.05	2.20@2.45	2.00@2.15	2.75@2.80	1.60@1.70
Pittsburgh	2.25	None sold	2.35@2.40	2.00	None sold	None sold
St. Louis	None sold	2.15	2.15@2.20	2.00@2.05	2.30@2.50	1.65@1.80
Baltimore	2.40	2.40	None sold	2.25	2.65@2.70	2.25

Sales by size of Sunkist oranges were reported by the California Fruit Growers' Exchange as follows:

NAVELS

	80s	100s	126s	150s	176s	200s	216s	252s	288s	324s
NEW YORK— Brand and District—										
Fontana Gift, Fontana	4.25	4.25	4.20	4.25	4.25	4.25	4.75	4.60	4.60	5.00
Athlete, Claremont	4.50	4.60	4.70	4.80	4.85	4.85	4.75	4.65	4.35	4.60
BOSTON— Paul Nayron, La Verne	4.80	4.50	4.40	4.60	4.90	5.06	4.75	4.50	...	...
CHICAGO— Gerlian, Arlington	...	5.00	5.15	5.00	5.00	5.05	...	...	...	...
PHILADELPHIA— Paul Nayron, La Verne	...	4.35	4.50	4.60	4.50	4.50	4.50	...	...	...

VALENCIAS

NEW YORK— Shamrock, Placentia	...	4.35	4.55	4.50	4.50	4.45	4.75	4.40	4.00	
Earlibest, Citro	...	4.45	4.60	4.75	4.80	4.90	4.45	4.00	3.50	3.00
BOSTON— Scepter, Orange	...	...	4.60	4.95	5.25	5.35	5.25	4.70	4.70	...
CHICAGO— Gold Wing, Fullerton	...	...	5.00	5.00	5.00	4.95	4.85	3.95	3.35	3.75
Carmencita, Placentia	...	...	...	4.85	4.75	4.75	4.60	3.75	3.40	2.75
PHILADELPHIA— Airship, Fillmore	...	...	4.50	4.65	5.00	4.95	4.70	4.00	3.85	...

Florida citrus in eastern fruit auctions developed the following averages yesterday, reports to the exchange disclosed:

FLORIDA CITRUS AUCTION AVERAGES

Auction—	Cars.	Fruit.	Average.
Boston	3	Valencias	3.80
Boston	4	Grapefruit	3.30
Baltimore (9th)	1	Oranges	3.15
Baltimore (9th)	1	Grapefruit	3.55
Chicago	3	Grapefruit	3.25
St. Louis	1	Valencias	3.90
St. Louis	2	Grapefruit	2.75
Philadelphia	2	Oranges	4.15
Philadelphia	7	Grapefruit	3.65
New York	15	Oranges	4.45
New York	20	Grapefruit	3.75

Official averages of yesterday's sales, with reports by the California Fruit Growers' Exchange on its own fruits and other sales reported by wire to the Associated Press, were as follows:

BOSTON—Seventeen cars oranges, two cars lemons sold. Market lower navels; unchanged Valencias; unchanged lemons.

NAVELS

Brand, grade and district—	Avg.
Red C, COV, Sunkist, Covina	3.50
Comet, COV, Red Ball, Covina	4.10
Ben, RH, Sunkist, Redlands	3.45
Valor, RH, Red Ball, Redlands	3.45
Viking, RH, choice, Rialto	3.65
Paul Nayron, LAV, Sunkist, La Verne	4.60
Paul Nayron, LAV, Sunkist, La Verne	4.70
Fantasia, LAV, Red Ball, La Verne	3.60
Princess, LAV, Sunkist, Covina	3.60
Lily, G, Red Ball, Covina	3.00
Sunkist, RH, Sunkist, Highgrove	3.60
Heart of Gold, RB, Sunkist, Highgrove	4.00
Yankee Doodle, RH, Red Ball, Highgrove	3.30
Hideway, RH, Sunkist, Norco	3.60
Orchard, NATO, Sunkist, Riverside	3.25
Standard, NATO, sound, Riverside	4.35
Sunkist, Vera Purpa, MOD, Pure Gold, La Verne	3.70
Sunflower, MOD, Pure Gold, Redlands	3.70
Sweet Briar, Redlands	3.85
Halfmoon, CMB, fancy, Redlands	3.40

VALENCIAS

Scooter, OR, Sunkist, Orange	3.15
Mother Colony, NO, Sunkist, Fullerton	4.30
Sweetheart, LM, Sunkist, Lindsay	3.90
Glen Rose, SOI, Sun, Riverside	3.75
Glen Ivy, SOI, sound, Riverside	3.65

MISCELLANEOUS

Glendora Bonus, GF, Sunkist, Glendora, Brand	2.50

LEMONS

Whittier, WD, Sunkist, Whittier	3.15
Pico, WD, Red Ball, Whittier	3.75
Rose, OR, Sunkist, Upland	4.15
Oak, OR, Red Ball, Upland	3.75
Quail, OK, Sunkist, Upland	3.70
Sea Gull, OK, Red Ball, Upland	3.60

NEW YORK—Eighteen cars oranges, seven cars lemons sold. Market easier, lower oranges; doing better lemons.

NAVELS

Brand, grade and district—	Avg.
Valens Girl, SR, Sunkist, Fontana	4.25
Tiger, RH, Sunkist, Colton	4.15
Pearl, RH, choice, Colton	4.25
Victoria, OR, Sunkist, Casa Blanca	4.00
Golden Trend, OR, Sunkist, Upland	4.00
Red Rover, OR, Sunkist, Upland	4.20
Red X, OK, Red Ball, Upland	4.00
La Verne Beauties, LAV, Sunkist, La Verne	4.50
Paul Revere, LAV, Sunkist, La Verne	4.60
Sweetheart of Orange, RH, Sunkist, Crown Point	4.10
Optima, OK, Sunkist, 4th Lem	4.70
Red Hussar, OK, Red Ball, Alta Loma	4.40
Gold Buckle, RH, Sunkist, East Highland	4.00
Lochinvar, RH, Sunkist, East Highland	3.60
Sterling, RIV, Sunkist, Arlington	4.45
Pomelo, OK, Sunkist, Upland	4.00
Majesty, OK, Red Ball, Upland	4.00
Quail, OK, Sunkist, Cucamonga	4.45
Ambrosia, OK, Red Ball, Cucamonga	4.00
Bear, OK, Sunkist, Ontario	4.50
Pendleton, OK, Red Ball, Ontario	4.10
Quail, OK, Sunkist, Cucamonga	4.00
Fleur, OK, Red Ball, Cucamonga	4.00
Athlete, SA, Sunkist, Claremont	4.00
Monitor, SA, Sunkist, Claremont	4.00
El Camino, SA, Sunkist Claremont	4.00
Rural Knight, RH, Sunkist, Redlands	4.00
Rural Knight, RH, Red Ball, Redlands	3.70
Wrangler, RH, Red Ball, Redlands	3.80
Fancy Glow, RIV, Sunkist, Riverside	4.00
Ordnance, NATO, first, Riverside, Improved	4.30
Standard, NATO, sound, Riverside	4.00
Sleepy Mountain, Highgrove	3.60
Standard, Highgrove	3.60
Sunflower, MOD, Pure Gold, Rialto	4.10
Sunflower, MOD, Pure Gold, Rialto	4.00
Sunflower, MOD, Pure Gold, Rialto	4.00
Sunflower, MOD, Pure Gold, Rialto	4.00
Carnival, RB, fancy, Redlands	3.90
Waterbird, RL, choice, Redland	3.90
Redlands Best, RH, Sunkist, Bryn Mawr	3.90
Malta Blonde	3.90
Mercury, RH, Red Ball, Bryn Mawr, Malta Blonde	3.85

LEMONS

Senator, OR, Sunkist, Frances	3.55
Congress, OR, Red Ball, Frances	3.25
Artificial, ST, Sunkist, San Fernando	3.60
Lancer, ST, Red Ball, San Fernando	3.60
Green Beauty, G, Sunkist, Corona	3.60
Bonus, SUP, Sunkist, National City	3.60
Mesa, OK, Sunkist, Upland	3.45
Mesa, CDCo, Red Ball, Corona	3.10
Casual, CDCo, sound, Corona	3.00
Casual, SCA, first, Highland	3.15
Mission Bonanza, MLL, choice, Burlingame	3.50

NEW ORLEANS—Seventeen cars oranges sold. Market steady and unchanged.

NAVELS

Brand, grade and district—	Avg.
Gavilan, RIV, Sunkist, Arlington	3.45
Highway, RA, Sunkist, Narod	4.15
Athlete, SA, Sunkist, Claremont	4.25
Lochinvar, RH, Sunkist, Highland	4.25
Belt, RH, Red Ball, Highland	4.25
Redlands Best, RH, Sunkist, Bryn Mawr	4.25
Mercury, RH, Red Ball, Bryn Mawr	4.00
Canna, RH, Sunkist, Highland	3.90
Canna, RH, Red Ball, Highland	3.40
Blue Globe, RIV, Sunkist, Riverside	3.20
Gavilan, RH, Red Ball, Arlington	3.45
La Pasina, RIV, Red Ball, Arlington	3.45
Pueblo, SA, Sunkist, Pomona	4.30
Standard Surprise, OK, extra choice, Ontario	3.30
Shadow, OK, choice, Ontario	3.25
Bear, OK, Sunkist, Ontario	3.40
Bear, OK, Sunkist, Ontario	3.40
Protector, RH, Red Ball, Casa Jewel	3.80
Cream, RH, Sunkist, Rialto	3.55
Lucky, RH, Red Ball, Rialto	3.55
Redlands Best, RO, Sunkist, Bryn Mawr	4.30
Belt, RH, Sunkist, Highland	3.80
Standard, NATO, sound, Riverside	3.40
Victoria, RIV, Sunkist, Casa Blanca	4.45
Palm Tree, RIV, Red Ball, Prenda	4.00

VALENCIAS

Gargoyle, NO, Sunkist, Fullerton	4.05
Gold Wing, NO, Sunkist, Fullerton	4.20
Carmencita, NO, Sunkist, Placentia	3.90
Columbia, NO, Red Ball, Placentia	3.55
Sunbonnet, LM, Sunkist, Lindsay	4.15
Alert, LM, Red Ball, Lindsay	3.90
Adorable, SDF, Sunkist, El Cajon	3.30
Dependable, SDF, Red Ball, El Cajon	3.25
Sunbonnet, LM, Red Ball, Lindsay	3.90
Emblem, CC, Sunkist, Elderwood	4.45
Emblem, CC, Red Ball, Elderwood	3.85
Carmencita, CMD, Sunkist, Placentia	4.10
Carmencita, NO, Red Ball, Placentia	3.65
Violeta, NO, Red Ball, Prenda	4.00
Superbe, RIV, Sunkist, Prenda	4.00
Palm Tree, RIV, Red Ball, Prenda	3.90
Gemina, CC, Sunkist, Elderwood	4.40
Emblem, CC, Red Ball, Elderwood	3.85
Tesoro Rico, ARB, fancy, Placentia	4.25
Tesoro Red, ARB, choice, Placentia	3.25

MISCELLANEOUS

Bulldog, RMCo, first, Rialto, Seedlings	2.60
Terrier, RMCo, second, Rialto, Seedlings	2.30
Sweetheart of Orange, RH, Sunkist, Crown Jewel, Sweets	2.40
Orion, OK, Sunkist, Alta Loma	2.35
Gold Buckle, RH, Sunkist, Highland	2.20
Cream, RH, Sunkist, Rialto, Seedlings	2.10
Lucky, RH, Red Ball, Rialto, Seedlings	2.10
Gold Buckle, RH, Sunkist, Highland	2.10
Belt, RH, Red Ball, Highland	2.10
Parrot, SA, Sunkist, Pomona, Seedlings	2.85

LEMONS

Silverplate, SDF, Sunkist, El Cajon	2.80
Regular, CC, Red Ball, Elderwood	1.45
Gold Hill, LM, Red Ball, Lindsay	1.80
Superba, VCS, Red Ball, Santa Paula	2.00

ST. LOUIS—Seven cars oranges, one car lemons sold. Market unchanged Valencias; higher mixed lemons; unchanged lemons.

VALENCIAS

Brand, grade and district—	Avg.
Autumn Leaf, MOD, Pure Gold, Anaheim	3.10
Belgian, ARG, Fullerton	2.70
Billy, Fullerton	2.75
Safety, LM, Red Ball, Minaret	4.00
Silverplate, SDF, Sunkist, El Cajon	3.15

NAVELS

Mercury, RH, Red Ball, Bryn Mawr	3.10

MISCELLANEOUS

Sunny South, SDF, orchard run, El Cajon, Mixed	2.45
Redlands Best, RH, Sunkist, Bryn Mawr, Mixed	4.10

LEMONS

Gold Crest, MOD, Pure Gold, Bloomington	3.80
Fange, MOD, Silver Bell, Bloomington	1.85
El Cerrito, Covert	1.45
Miramar, VCR, Sunkist, Miramar	4.40
Summerland, VCR, Red Ball, Miramar	3.60

PITTSBURGH—Eight cars oranges, one car lemons sold.

NAVELS

Brand, grade and district—	Avg.
Linehead, ILL, fancy, Redlands	4.35

VALENCIAS

Sweetest Yet, THP, fancy	4.30
Sun Glow, APG, fancy	4.35
Sunk, THP, choice	4.00

MISCELLANEOUS

Blue Goose, AFG, fancy, Brawley	2.15
Remarkand, AFG, choice, Brawley	2.15

BALTIMORE—Three cars oranges sold. Market steady oranges, better lemons.

NAVELS

Brand, grade and district—	Avg.
Red Rock, MOD, Pure Gold, Highland	4.20
Canna, RH, Sunkist, Highland (9th)	4.00
Crown, RH, Red Ball, Highland (9th)	4.40

VALENCIAS

Golden Chicken, LIN, Red Ball, Lindsay (9th)	3.25
Nuttycon, MOD, standard	3.55

MISCELLANEOUS

Sunflower, MOD, Pure Gold, Rialto	4.10
Sunflower, MOD, Pure Gold, St. Mihiel	4.00
Dragon, MOD, orchard run, Redlands, Seedlings	3.70

LEMONS

Tartan, G, Sunkist, French	4.30
Kibbie, G, Red Ball, French	4.10
Black Hawk, G, Sunkist, Prenda	4.05

PHILADELPHIA—Twenty cars citrus sold. Market opened easier oranges; closing, higher lemons.

NAVELS

Brand, grade and district—	Avg.
La Verne Beauties, LAV, Sunkist, La Verne	4.50
Paul Nayron, LAV, Sunkist, La Verne	4.55
Minneola, OP, Red Ball, Riverside	4.00
Aster, SB, Red Ball, Rialto	4.50
Cream, SB, Sunkist, Rialto	4.15
Aster, SB, Red Ball, Rialto	4.00
Canna, RH, Sunkist, Highland	3.90
Blue Globe, RIV, Sunkist, Riverside	4.25
Quail, OK, Red Ball, Cucamonga	4.00
Flyer, OK, Red Ball, Cucamonga	4.00
Majesty, OK, Red Ball, Cucamonga	3.95
Sunkist, MOD, Pure Gold, Redlands, Washington	3.70
Mailbox, CMB, fancy, Redlands	3.75

VALENCIAS

Alcalde, FC, Sunkist, Fillmore	4.15
Baggie, AFG, fancy, Fullerton	4.45
Baggie, AFG, fancy, Fullerton	4.50
Jades, Fullerton	4.40
Golden Rose, AFG, standard, Fullerton	3.90
Jades, Fullerton	4.40
Tesoro Rancho, ARB, fancy, Placentia	4.40
Red Label, ARB, choice, Placentia	4.35
Red Label, ARB, choice, Placentia	3.80
Freedom, SDF, Red Ball, Knightsville	3.80
Orbit, CC, Red Ball, Exeter	3.60
Tesoro Blue, ARB, fancy, Placentia	4.25
Vista Bonita, RIV, Sunkist, Hemet	3.85

MISCELLANEOUS

Canna, RH, Sunkist, Highland, Seedlings	2.90
Canna, RH, Sunkist, Highland, Seedlings	2.85
Vista Bonita, RIV, Sunkist, Hemet, Sweets	2.90
Lake Hemet, RIV, Red Ball, Hemet, Ruby Blocds, halves	1.70
Vista Bonita, RIV, Sunkist, Seedlings	2.85
Lake Hemet, RIV, Red Ball, Seedlings	2.70
Vista Bonita, RIV, Sunkist, Hemet, Blocds, halves	1.55
Paul Nayron, LAV, Sunkist, La Verne, Blocds, halves	1.85
Paul Nayron, LAV, Sunkist, La Verne, Sweets	2.90
Cream, SB, Sunkist, Rialto, Seedlings	2.80
Aster, SB, Red Ball, Rialto, Seedlings	2.35
Crown, SB, Red Ball, Rialto, Seedlings	2.35
Lake Hemet, RIV, Red Ball, Hemet, Ruby Blocds, halves	1.35
Jamison, G, Sunkist, Corona, Mod. Sweets	2.75

LEMONS

Quail, OK, Sunkist, Upland	4.15
Sea Gull, OK, Red Ball, Upland	4.00
Harper, G, Sunkist, Corona	4.00
Casual, C, Red Ball, Corona	3.70

CHICAGO—Thirty-one cars oranges, three cars lemons sold. On account of warm weather market opened slower, closing lower; best navels, with sharp decline stale nasty navels; easier, lower miscellaneous oranges, about steady; 126s to 150s, easier; 176s and smaller Valencias; one car changed issues.

NAVELS

Brand, grade and district—	Avg.
Gavilan, RIV, Sunkist, Arlington	3.45
Highway, RA, Sunkist, Narod	4.15
Athlete, SA, Sunkist, Claremont	4.25
Lochinvar, RH, Sunkist, Highland	4.25
Belt, RH, Red Ball, Highland	4.25
Redlands Best, RH, Sunkist, Bryn Mawr	4.25
Mercury, RH, Red Ball, Bryn Mawr	4.00
Canna, RH, Sunkist, Highland	3.90
Canna, RH, Red Ball, Highland	3.40
Blue Globe, RIV, Sunkist, Riverside	3.20
Gavilan, RH, Red Ball, Arlington	3.45
La Pasina, RIV, Red Ball, Arlington	3.45
Pueblo, SA, Sunkist, Pomona	4.30
Standard Surprise, OK, extra choice, Ontario	3.30
Shadow, OK, choice, Ontario	3.25
Bear, OK, Sunkist, Ontario	3.40
Bear, OK, Sunkist, Ontario	3.40
Protector, RH, Red Ball, Casa Jewel	3.80
Cream, RH, Sunkist, Rialto	3.55
Lucky, RH, Red Ball, Rialto	3.55
Redlands Best, RO, Sunkist, Bryn Mawr	4.30
Belt, RH, Sunkist, Highland	3.80
Standard, NATO, sound, Riverside	3.40
Victoria, RIV, Sunkist, Casa Blanca	4.45
Palm Tree, RIV, Red Ball, Prenda	4.00

VALENCIAS

Gargoyle, NO, Sunkist, Fullerton	4.05
Gold Wing, NO, Sunkist, Fullerton	4.20
Carmencita, NO, Sunkist, Placentia	3.90
Columbia, NO, Red Ball, Placentia	3.55
Sunbonnet, LM, Sunkist, Lindsay	4.15
Alert, LM, Red Ball, Lindsay	3.90
Adorable, SDF, Sunkist, El Cajon	3.30
Dependable, SDF, Red Ball, El Cajon	3.25
Sunbonnet, LM, Red Ball, Lindsay	3.90
Emblem, CC, Sunkist, Elderwood	4.45
Emblem, CC, Red Ball, Elderwood	3.85
Carmencita, CMD, Sunkist, Placentia	4.10
Carmencita, NO, Red Ball, Placentia	3.65
Violeta, NO, Red Ball, Prenda	4.00
Superbe, RIV, Sunkist, Prenda	4.00
Palm Tree, RIV, Red Ball, Prenda	3.90
Gemina, CC, Sunkist, Elderwood	4.40
Emblem, CC, Red Ball, Elderwood	3.85
Tesoro Rico, ARB, fancy, Placentia	4.25
Tesoro Red, ARB, choice, Placentia	3.25

MISCELLANEOUS

Bulldog, RMCo, first, Rialto, Seedlings	2.60
Terrier, RMCo, second, Rialto, Seedlings	2.30
Sweetheart of Orange, RH, Sunkist, Crown Jewel, Sweets	2.40
Orion, OK, Sunkist, Alta Loma	2.35
Gold Buckle, RH, Sunkist, Highland	2.20
Cream, SB, Sunkist, Rialto, Seedlings	2.10
Aster, SB, Red Ball, Rialto, Seedlings	2.10
Gold Buckle, RH, Sunkist, Highland	2.10
Belt, RH, Red Ball, Highland	2.10
Parrot, SA, Sunkist, Pomona, Seedlings	2.85

LEMONS

Silverplate, SDF, Sunkist, El Cajon	2.80
Regular, CC, Red Ball, Elderwood	1.45
Gold Hill, LM, Red Ball, Lindsay	1.80
Superba, VCS, Red Ball, Santa Paula	2.00

ST. LOUIS—Seven cars oranges, one car lemons sold. Market unchanged Valencias; higher mixed lemons; unchanged lemons.

VALENCIAS

Brand, grade and district—	Avg.
Autumn Leaf, MOD, Pure Gold, Anaheim	3.10
Belgian, ARG, Fullerton	2.70
Billy, Fullerton	2.75
Safety, LM, Red Ball, Minaret	4.00
Silverplate, SDF, Sunkist, El Cajon	3.15

NAVELS

Mercury, RH, Red Ball, Bryn Mawr	3.10

MISCELLANEOUS

Sunny South, SDF, orchard run, El Cajon, Mixed	2.45
Redlands Best, RH, Sunkist, Bryn Mawr, Mixed	4.10

LEMONS

Gold Crest, MOD, Pure Gold, Bloomington	3.80
Fange, MOD, Silver Bell, Bloomington	1.85
El Cerrito, Covert	1.45
Miramar, VCR, Sunkist, Miramar	4.40
Summerland, VCR, Red Ball, Miramar	3.60

MALNUTRITION FIGHT GROWING

Survey Shows One-fourth of Children Abnormal

Parents Organizing to Study Problems of Youth

School Lunch Idea Gains Support Everywhere

BY FREDERIC J. HASKIN

WASHINGTON, May 10. (Exclusive) A recent study of the United States Children's Bureau discloses the startling fact that from one-fourth to one-third of the children in this country are definitely malnourished and that the number of children of really superior nutrition is small. In some communities in fact malnutrition is so common as to be scarcely recognized as an abnormal condition.

The question has been asked as to just what permanent effect malnutrition has upon a child, and if it affects him after he grows up. It is a fact that many such children manage to live, to get through their school courses, and to take their places in the world as men and women. However, those who have made a study of this evil say that it does make a great difference. One authority has made the statement that the malnourished child tends to become disabled and unemployable, incapable of resisting disease or withstanding its onset and process.

DEVELOPMENT CHECKED

The detrimental effects of malnutrition are shown in both the physical and the mental development of the child. A child suffering from malnutrition may be stunted in growth, may be anemic and nervous, and may display a lack of energy. Evidence that long-continued malnutrition with its accompanying diminished energy and lowered resistence to infection may leave a permanent imprint on a growing child was shown at the time of the Boer War. England was shocked to find that three out of every five applying for army service were physically unfit for it. A commission appointed to inquire into the reason for this returned the verdict that malnutrition during childhood was one of the leading causes.

A similar condition was found in this country during the World War. A large number of applicants were rejected for physical unfitness, and the general consensus of medical opinion was that the chief factors responsible for this condition were malnutrition and remedial defects of infancy and early childhood.

A child who is malnourished is not only more susceptible to disease, but in the event of contracting such diseases as measles, whooping cough, or scarlet fever is not as well able to throw them off. A large proportion of mortality among children is said to be due to faulty nutrition. Experimentation on animals, as well as human beings, has shown that if malnutrition has not been too severe nor too long continued its effects may be almost entirely overcome when the nutritional state is restored to normal. It is, therefore, pointed out that the sooner malnutrition is recognized and corrected the greater are the chances for the child's recovery.

SIGNS OF MALNUTRITION

The Children's Bureau in its report on malnutrition has given symptoms by which a child may be judged to be poorly nourished, some of which are as follows. Such a child is usually thin although he may be fat and flabby. His skin may have a pale, delicate, waxlike look or it may be sallow, muddy, or even pasty or earthy. He usually has blue circles or dark hollows under his eyes and the mucous membrane inside his eyelids is pale and colorless. His hair may be rough and his tongue coated. His skin seems loose, his flesh flabby, and his muscles undeveloped. He is likely to be listless, sports tire easily, and often is regarded as lazy. Mentally he appears to lack power of concentration and often has not the natural inquisitiveness of the normal child. He may be nervous, may sleep lightly, and may be finicky about his food.

There are degrees of malnutrition ranging from the severe cases, where practically every symptom is present, to the case in which there seems to be no definite symptoms but still the child appears to be in not quite normal physical condition. A malnourished child may be undernourished, as shown in underweight and stunted growth, or he may be abnormally nourished, as evidenced by overweight and other symptoms.

PROPER DIET NEEDED

One of the most common causes of malnutrition is conceded to be a diet which is insufficient or unsuitable. Food is the first requirement of the growing child and it is important that parents know just what is a proper diet. In addition to his diet it is important that he get a sufficient amount of sleep in a well-ventilated room, and the he have plenty of exercise. Care must be taken, however, to see that the child does not become overtired so that he suffers from chronic fatigue. In other words, all of his daily routine must be well balanced.

Malnutrition is frequently the result of poverty or ignorance. In England, school lunches, or extra meals provided by the school authorities, were instituted almost immediately after the discovery that malnutrition was so prevalent in that country. This meal was sometimes a breakfast, sometimes a mid-morning lunch and sometimes only a cup of milk. These school lunches are primarily to supplement the food supply of the children of the poorer

WHAT'S DOING today

Southern California Manufacturers' Exhibit, Southwest Bldg., 130 South Broadway. Daily, 9 to 5. All welcome.

Los Angeles City Club luncheon meeting, clubhouse, 833 South Spring street, noon. Dr. George Parrish will speak on "Some Medical Science and Sanitation Service Progress." Meeting with City Planning Commission and Municipal League, evening. Dr. Delos F. Wilcox will speak on "The City and the Local Street-Car System."

Hollywood Woman's Club education section, meeting, clubhouse, 7078 Hollywood Boulevard, 10 a.m. Music section luncheon, noon. Drama section program, afternoon. Arthur Kachel will present "The Melting Pot."

Los Angeles Section, National Council of Jewish Women, meeting, clubhouse, 1:30 p.m.

Mississippi Flood Benefit, All Souls' Church, Wilshire Masonic Hall, Third and Oxford streets, 8 p.m. All star program.

Woman's City Club bridge tea, 1828 South Oak street, 2 p.m.

National Music Week program, Beaux Arts Auditorium, Eighth and Beacon streets, 8:45 p.m.

Los Angeles District, California Federation of Women's Clubs. Industrial and social relations section meeting, Chamber of Commerce Building, 10 a.m.

Wa-Wan Club luncheon meeting in honor of Mrs. L. A. Irish and Hollywood Bowl Association, Mayfair Hotel, 12:30 p.m.

Mercator Club luncheon meeting, Clark Hotel, noon. J. R. Scantlin will speak on "What the Federal Reserve System is and What It means to the Business Man."

Western Statistical Association dinner meeting, Windsor Tea Rooms, Brack-Shops, Seventh street and Grand avenue, 6 p.m.

Los Angeles Ebell Club public affairs trip to harbor and lunch at Point Firmin.

Los Angeles Chapter, California State Society of Certified Public Accountants' annual meeting, Jonathan Club, 3:30 p.m.

Reciprocity Club meeting and election of officers, Artland Club, afternoon. Dr. A. W. Hamilton will speak on "The Cause and Cure of Crime."

Los Angeles Chapter of the Sojourners' Club joint meeting with the Los Angeles Masonic Club in honor of Maj.-Gen. Amos A. Fries, clubhouse, 623 South Grand avenue, noon.

Esperanto Club meeting, Public Library, Fifth street and Grand avenue, 7:45 p.m.

Holy Name Society Chinese Missions benefit card party, St. Joseph's School Hall, Twelfth and Los Angeles streets, afternoon.

Wednesday Morning Club luncheon and music program, clubhouse, noon.

University of Southern California combined May Day Fete and Pageant of Nations, Old College Lawn, Thirty-fifth street and University avenue, 3:30 p.m.

Men's Club of Temple Emanu-El hijinks, Concordia Club, 368 South Westlake avenue, 8 a.m. to 1 p.m.

Southwest Museum exhibit, Marmion Way and Avenue 46, afternoon.

Los Angeles Museum exhibit, Exposition Park, 10 a.m. to 12 m.

Free permanent California exhibit, scenic motion pictures, State Exposition Building, Exposition Park, 10 a.m. to 5 p.m.

Illustrated lectures, scenic motion pictures, Chamber of Commerce, 10 a.m. to 4:30 p.m.

Orchestra Concert, Westlake Park, 8 p.m.

Mission Play, New Mission Play Theater, San Gabriel, afternoon and evening.

Baseball, Wrigley Field, 2:15 p.m. Hollywood vs. Seattle.

Wrestling, Olympic Auditorium, Eighteenth street and Grand avenue, evening. Paul Jones vs. Nick Lutze.

State Societies

Ohio State Society meeting, State Societies' clubhouse, 1137 South Hope street, evening.

Wyoming State Society rally meeting, Veterans' Hall, 246 South Hill street, evening.

Motion Pictures

Arcade, 534 South Broadway—"The Red Kimono."

Broadway Palace, Broadway, between Sixth and Seventh—"Tell It to the Marines."

California, Eighth and Main—"Is Your Daughter Safe?"

Carthay Circle Theater, Wilshire Carthay Center—"Seventh Heaven."

Criterion, Grand and Seventh—"Resurrection."

Figueroa, Figueroa and Santa Barbara—"Mother."

Forum, Pico and Norton—"Mr. Wu."

Grauman's Egyptian, 6708 Hollywood Boulevard—"Old Ironsides."

Loew's State, Seventh and Broadway—"Captain Salvation."

Metropolitan, Sixth and Hill—"Senorita."

Million Dollar, Third and Broadway—"The Fire Brigade."

Rialto, 812 South Broadway—"Sorrows of Satan."

Tally's, 833 South Broadway—"The Sea Tiger."

West Coast Alhambra, Hill near Eighth—"Lovers."

West Coast Uptown, Tenth and Western—"A Million Bid."

Stage

Belasco, Eleventh and Hill—"The Barker."

Belmont, Vermont near First—"Charley's Aunt."

Biltmore, Fifth and Grand—"The Vagabond King."

Egan Theater, Pico and Figueroa—"Applesauce."

El Capitan, Hollywood and Highland—"The Firebrand."

Hollywood Play House, 1733 North Vine—"Alias the Deacon."

Majestic Broadway at Ninth—"An American Tragedy."

Mason, 127 South Broadway—"Sun-Up."

Morosco, 744 South Broadway—"The Patsy."

Music Box, Hollywood and Gower—"Chicago."

Orange Grove, 730 South Grand—"The Strawberry Blond."

Philharmonic Auditorium, Fifth and Olive—Dark.

Playhouse, 940 South Figueroa—"Appearances."

Wilkes's Vine-street, Vine between Hollywood and Sunset—"The Donovan Affair."

Varieties

Burbank, Sixth and Main—"She Did It Wrong."

Hillstreet, Eighth and Hill—Gus Edwards.

Hippodrome, Main and Fourth—"Hills of Peril."

Orpheum, Broadway between Eighth and Ninth—Daphne Pollard.

Pantages, Seventh and Hill—"Seminary Scandals."

BUSINESS BREVITIES.
[Advertising]

The Times Branch office, 621 South Spring street. Advertisements and subscriptions taken. Telephone MEtropolitan 0700.

THE WEATHER
[Official Report]

LOCAL OFFICE, U. S. WEATHER BUREAU, Los Angeles, May 10.—[Reported by H. B. Hersey, Meteorologist.] At 5 o'clock a.m. the barometer registered 30.05; at 5 p.m., 30.07. Thermometer for the corresponding hours showed 52 deg. and 62 deg. Relative humidity, 5 a.m., 89 per cent; 5 p.m., 69 per cent. Wind, 5 a.m., south, velocity 2 miles; 5 p.m., west, velocity 7 miles. Temperatures, highest, 67 deg.; lowest, 52 deg. Rainfall for season, 17.76 inches; normal to date, 15.36 inches; last season to date, 17.56 inches. Barometer reduced to sea level.

WEATHER CONDITIONS.—May 10: Light to moderately heavy rains have fallen during the past twenty-four hours in the New England States and the lake region, the Middle and Upper Mississippi Valley and in the Dakotas, with snow in Wyoming. Destructive local winds and hailstorms have occurred at some points in the Middle Mississippi Valley and the southwestern lake region. It was decidedly cooler in the Missouri and Upper Mississippi valleys this morning, but the temperature changes have not been important elsewhere. In Southern California fair, somewhat warmer weather prevailed yesterday. It was cloudy or foggy at most stations in the coastal region this morning, but clear weather was reported in the interior. Fair weather may be expected in this vicinity Wednesday, with moderate temperature.

SUN, MOON AND TIDES.—Los Angeles, May 11: Sun rises 4:54 a.m., sets 6:44 p.m. Moon rises 2:17 p.m., sets 2:36 a.m. Los Angeles Harbor, May 11: High tides, 6:02 a.m. and 6:54 p.m.; low tides, 12:45 a.m. and 12:35 p.m.

LOCAL TEMPERATURES.—May 10: Minimum and maximum temperatures from Southern California points, reported yesterday to the Los Angeles office of the U. S. Weather Bureau, were as follows:

Stations—	Max.	Min.
Imperial	86	53
Los Angeles Harbor	61	52
Mt. Wilson	59	43
Newport Harbor	62	54
Pasadena	69	44
Pomona	73	43
Porterville	82	51
Rancho Santa Fe	68	53
Redlands	73	46
Riverside	78	43
San Bernardino	76	45
Santa Ana	74	50
Santa Barbara	68	45

LOCAL FORECAST

For Los Angeles and vicinity: Fair, with moderate temperature, Wednesday and Thursday.

STATE FORECAST

SAN FRANCISCO, May 10.—Weather forecast: San Francisco and vicinity: Cloudy, with moderate temperature; moderate west wind.

Northern California: Generally cloudy, with moderate temperature; moderate west and northwest winds on the coast.

Sacramento Valley: Generally cloudy, with moderate temperature; gentle south wind.

Santa Clara and San Joaquin Valleys: Partly cloudy, with moderate temperature; gentle northwest winds.

Southern California: Generally fair, with moderate temperature; moderate north to west winds on the coast.

ARIZONA FORECAST

PHOENIX (Ariz.) May 10.—Forecast for Arizona: Generally fair Wednesday and Thursday; not much change in temperature.

COLORADO RIVER

YUMA (Ariz.) May 10. — [Exclusive Dispatch from the U. S. Reclamation Service.] Gauge height Colorado River, 22.4 feet. Discharge, Tuesday, 40,000 cubic feet.

TEMPERATURES

Stations—Conditions, 5 p.m.	Tempera-ture Max.	Min.	Precip-ita-tion.
Abilene—Clear	74	52	0
Boise—Cloudy	72	50	0
Boston—Cloudy	56	46	T.
Buffalo—Raining	70	56	.02
Chicago—Cloudy	56	54	T.
Denver—Partly cloudy	58	34	0
Des Moines—Cloudy	48	..	0
Dodge City—Clear	64	34	0
El Paso	..	50	0
Eureka—Cloudy	56	46	0
Flagstaff—Clear	62	24	0
Fresno—Partly cloudy	82	50	0
Galveston—Clear	84	76	0
Havre—Cloudy	66	30	0
Helena—Cloudy	62	30	0
Huron—Cloudy	48	34	T.
Independence	..	40	0
Kamloops—Cloudy	66	46	0
Kansas City—Cloudy	52	44	0
Knoxville—Clear	82	74	.02
Lander	..	28	0
Los Angeles—Clear	67	52	0
Memphis—Clear	76	62	0
Modena—Partly cloudy	66	26	0
Needles—Clear	90	54	0
New Orleans—Clear	86	76	T.
New York—Cloudy	74	52	0
North Head—Partly cloudy	54	48	T.
Oklahoma—Clear	66	46	0
Phoenix—Clear	84	52	0
Pittsburgh—Partly cloudy	76	72	.22
Portland, Or.—Cloudy	64	50	0
Rapid City—Clear	48	30	0
Red Bluff—Cloudy	72	54	0
Roseburg—Raining	68	40	.02
Roswell—Clear	78	46	0
St. Louis—Partly cloudy	64	54	0
St. Paul, Minneapolis—Cloudy	44	38	T.
Sacramento—Cloudy	74	48	0
Salt Lake City—Clear	64	36	0
San Diego—Clear	64	56	0
San Francisco—Cloudy	60	50	0
San Luis Obispo—Clear	68	48	0
Santa Fe	..	34	0
Seattle—Partly cloudy	62	46	0
Spokane—Cloudy	66	40	0
Tampa—Clear	90	72	0
Tonopah—Partly cloudy	68	42	0
Tucson—Clear	84	44	0
Washington—Cloudy	84	68	0
Winnemucca—Partly cloudy	68	42	0
Winnipeg—Clear	56	35	0
Yuma—Clear	90	54	0

VITAL RECORD

MARRIAGE LICENSES

The following marriage licenses were issued yesterday. Name and age given.

AUSTIN — MOCKRIDGE. Fred Austin, Jr., 21; Doris E. Mockridge, 16.
BALL—SKIPWITH. Clifford G. Ball, 26; Hettie J. Skipwith, 21.
BLAINE—GALLUP. Charles R. Blaine, 39; Eva B. Gallup, 32.
BULLOCK—WILSON. Louis V. Bullock, 53; Emma J. Wilson, 27.
CASTRON — FLORES. Lino Castron, 21; Eloisa Flores, 16.
CHEAL — KERNER. Stephen Cheal, 33; Esther Kerner, 33.
COUTTS—RUSSELL. George L. Coutts, 23; Hazel L. Russell, 22.
CRAHAN—FISHER. Bernard J. Crahan, 32; Margaret M. Fisher, 29.
CROWLEY—EGAN. Edward Crowley, 41; Dorothy Egan, 30.
EMENDOEER — JONES. Austin W. Emendofer, 26; Lorena Jones, 27.
FITZGERALD—GALVIN. Patrick H. Fitzgerald, 25; Julia L. Galvin, 24.
FOSS — MILNE. Rene C. Foss, 26; Greta L. Milne, 21.
FRANKEL — GARFINKEL. Saul Frankel, 33; Anna Garfinkel, 48.
GARRISON—CRAIG. Sam Garrison, 24; Virginia L. Craig, 17.
GERLACH—JOHNSTON. Lewis M. Gerlach, 30; Kathryn Johnston, 19.
GOLTERMANN—GATTWINKEL. Henry J. Goltermann, 33; Doris I. Gattwinkel, 20.
HAIN—JANSEN. Herbert J. Hain, 21; Loretta B. Jansen, 21.
HARSEY—JORDAN. William K. Harsey, 24; Cleo L. Jordan, 23.
HEIMBERGER — CHURCH. William L. Heimberger, 24; Rosalynde B. Church, 24.
HERRERA—ROMERO. Pedro Herrera, 25; Juana Romero, 25.
HUNTER — SCHLUETER. John C. Hunter, 35; Laura C. Schlueter, 33.
LEWIN — SCHWARTZ. Joe Lewin, 26; Sylvia Schwartz, 21.
LORENZ—NOLAN. Leo Lorenz, 39; Ethel Nolan, 42.
MACALUSO — KRUITZ. Joe Macaluso, 18; Rose Kruitz, 18.
MACHIR—ALTON. Joseph A. Machir, 25; Gladys M. Alton, 17.
McHENRY—SWAN. Eugene E. McHenry, 21; Eva M. Swan, 19.
MEREDITH—BRASWELL. Charles D. Meredith, 21; Ruth Braswell, 20.
MERRILL—GALLOWAY. Laurence D. Merrill, 33; Lucy L. Galloway, 29.
NAJERA—ORONA. Francisco O. Najera, 36; Maria Orona, 37.
PIERCE—FOSTER. Frank B. Pierce, 23; Marie A. Foster, 21.
POOL — LINDSEY. Harry C. Pool, 25; Jo A. Lindsey, 24.
PROVINE — SACKETT. Hugh E. Provine, 26; Marguerite M. Sackett, 24.
RAUTENSTRAUCH—CASON. Harold C. Rautenstrauch, 25; Maryne Cason, 29.
ROSE — GREEN. William M. Rose, 30; Gladys Green, 18.
SCOTT—YERWOOD. Melvin J. Scott, 18; Celeste Yerwood, 18.
STAUFFER — MARTIN. Arthur D. Stauffer, 27; Olive L. Martin, 26.
STERN—ALPERT. Abe Stern, 21; Miriam N. Alpert, 17.
THUNES — STEPHENSON. Andrew A. Thunes, 27; Geraldine M. Stephenson, 21.
WALLER—CRAMER. Jack H. Waller, 24; Dorothy E. Cramer, 24.
WICKHAM — FRANK. Glen S. Wickham, 25; Mynne Frank, 23.

BIRTHS

Names, sex, place and date of birth.

ADAMS. Mr. and Mrs. Earl. Daughter. Good Samaritan Hospital. May 6.
BARLEY. Mr. and Mrs. Thomas. Boy. Bonnie Brae Maternity Hospital. May 8.
BOND. Mr. and Mrs. Charles. Boy. Miles Maternity Home. April 30.
BOWLIN. Mr. and Mrs. Elton. Daughter. 1186 South Valencia street. May 9.
CUNNINGHAM. Mr. and Mrs. James. Daughter. Lincoln Hospital. May 6.
GILLETTE. Mr. and Mrs. James. Boy. Pahl Hospital. May 6.
HANSEN. Mr. and Mrs. Homer. Boy. Good Samaritan Hospital. May 6.
HAWORTH. Mr. and Mrs. Roy. Daughter. 6128 Mesa street. May 1.
KEENAN. Mr. and Mrs. Peter. Daughter. Martha Lee Hospital. May 6.
LOTTMAN. Mr. and Mrs. Frank. Daughter. Lincoln Hospital. May 7.
MOSS. Mr. and Mrs. Henry. Daughter. 1365 Enderl street. May 6.
PHILLIPS. Mr. and Mrs. Avery. Boy. Pahl Hospital. May 8.
RECKART. Mr. and Mrs. John. Daughter. Miles Maternity Home. May 6.
SERSEN. Mr. and Mrs. Bernard. Daughter. Martha Lee Hospital. May 6.
STUART. Mr. and Mrs. Joseph. Boy. 6719 Mabee street. May 6.
TITTLE. Mr. and Mrs. Robert. Daughter. Martha Lee Hospital. May 8.

DIVORCE SUITS FILED

APFELBERG. Rae Yankelitz against Frank.
BARE. George A. against Christine D.
BURT. Lillian against John D.
BROCKWAY. Harvey W. against Eleanor M.
CLARK. A. Louella against Thomas W.
COLVIN. Belva Madeline against Sherman Orville.
CORTEZ. Maria del Refugio against Antonio.
EATON. Eddie Bell against Charles H.
ELROY. George against Mary C.
FRIEND. Kathryn O. against John P.
GIFFIN. Marie Kirk against Milford.
HUGHES. George E. against Virginia.
JOHNSON. Grace May against Alex Sylvester.
KIENER. Margery against Harry.
KRAFT. Bernard against May.
LAUNDER. Marguerite V. against Roy R.
LIEURENCE. Mollie against William S.
MANES. George F. against Lillie.
MANRIQUEZ. Valentina Carrillo against A. R.
MASON. Lenore N. against Benjamin J.
MORAZA. Inez M. Fernandez against Concepcion.
MORRIS. Lulu against R. S.
MOSS. Cordula C. against Fred L.
STEEN. Axel W. against Marie E.
THOMAS. Thelma E. against Cole F.
VAN ASMUS. Helen L. against Edward J.
VAN SKIKE. Guy against Bessie.
WHEAT. Thelma against William R.
WHITE. Maude E. against Parker R.
WILLIAMS. Barbara against Larry.

DIVORCE DECREES GRANTED

ALTFATER. Beatrice from Abe.
AUGUSTUS. Mamie Lucile from Wilbur W.
BAKER. Archibald Ernest from Jessie Cameron.
CARTER. L. R. from Lucy.
CHESSMAN. Stephanie from Dudley Gerard.
CRAWFORD. Vera Grace from Charles G.
CRIST. Edward W. from Stella M.
CRUMMER. Mildred from Charles C.
CUMMINS. Ethel B. from Nathaniel.
DAWN. Annie Catherine from John Wesley.
DEARING. Lilly Engelman from Robert.
DUPAS. Ida A. from Peter H.
EVANS. Jessie Fremont J. from James.
GODFREY. Faye from Allen B.
HALL. Alexander Collins from Jule Cassell.
HARTSHORN. Harry L. from Bertha C.
HAYWARD. Lucy A. from Bert M.
HAZEN. Edith E. from Leland L.
HERGET. Elma from Walter E.
HOCKENBROCHT. Vera P. from John F.
JAMES. Laura May from George Roy.
JAYROE. Marie from Alston.
KESSLER. Lura L. from Edward E.
LEGG. Loree from Nellie.
LIPSEY. Miriam Corper from Saul P.
McELLIOTT. Daisy B. from William D.
MONTES. Petra from Felix.
OLSEN. Eva W. from Carl J.
PANDIS. T. J. from Beulah.
PENTERBAUGH. William E. from Dorothy G.
POOL. Edith D. from John K.
RITTER. Emma from Frank E.
SMITH. Winifred from Marvin E.
STANDISH. Elizabeth from Miles C.
THORSON. Louise from William G.
ULLMAN. Clara S. from Aubrey M.
VERDI. Grace from Lee.
WOOD. Virginia Sally from Ralph G.
ZIMMERMAN. Huldah A. from William F.

NATURALIZATION PETITIONS

Petitions for naturalization, with name, nationality and residence given, have been filed with the United States District Court, as follows:

Karl Herman Karlson, San Pedro; Norway.
Dagmar Mathilde Da Cruz, 6238 Temple Hill Drive; Portugal.
Edward Dunk, 6525 Sunset Boulevard; England.
Ethel Nayler Thorngren, Alhambra; England.
James Henry Chambers, 4229 South Flower street; Canada.
Vartan Barsumian, 2620 Burnside avenue; Turkey.
Duilio Maggenti, 718 Gibbons street; Italy.
Sammie Zona Livesley Archer, Huntington Park; Ireland.
Joseph Illig, 1519 Angelus avenue; France.
Esther Zachs, 2383 West Third street; Russia.
Jacob Louis Keyser, 3425 Eleventh avenue; Russia.
David Schmidt, Fresno; Russia.
John Bright Madgabon, 1122 West Ninth street; Great Britain.
Peter Emanuel Stenberg, Pasadena; Great Britain.
Nikolas Antone Kouroumdrakas, Long Beach; Greece.
Hamas Kurdashian, 1815 East Twenty-second street; Russia.
Toma Nisetich, San Pedro; Jugo-Slavia.
Mihal Marinkovich, San Pedro; Jugo-Slavia.
Giovanni Viscanti, 402½ East Fifth street; Italy.
Jerko Marinkovich, San Pedro; Jugo-Slavia.
Agnes Ida Maas, Pasadena; Poland.
Domenico Ermigiotti, 1426 Pennsylvania avenue; Italy.
Rebecca Tankeievitch, 2417 Malabar street; Canada.
Leib Strikowsky, 302½ North Beaudry avenue; Russia.
Beatrice Lucille Peskett, 6451 Santa Monica Boulevard; England.
Leoluca Perrino, 261 East Fiftieth street; Italy.
Simon Itzeckman, 1112 Saticoy street; Russia.
Gerrit Hendrik Jansen, 146 East Sixty-first street; Holland.
Johanna Apolonia Jansen, 146 East Sixty-first street; Holland.
Aaron Goldberg, 934 East Fifty-third street; Poland.
Martha Ireland, 966 Clark street; Great Britain.
Yolanda Krausz, 1848 South Gramercy Place; Hungary.
Bela Krausz, 1848 South Gramercy Place; Hungary.
Nikola Karuza, San Pedro; Jugo-Slavia.

OFFICIAL DEATH LIST

Name and place of death—	Age.	Date.
ABBEY, Edward. Los Angeles	81	May 8
ANDERSEN, Caroline. Los Angeles	69	May 7
BEERKLE, Gertrude. Los Angeles	23	May 9
BROWN, Jennie. Los Angeles	71	May 7
CALMES, Fanny. Los Angeles	72	May 8
COOLEY, Ella. Los Angeles	32	May 9
ENSIGN, Mary. Los Angeles	50	May 10
FITCH, Theresa. Los Angeles	63	May 8
GIBBON, Mary. Los Angeles	88	May 8
HAYES, Blanche. Los Angeles	60	May 7
HESTER, Leonard. Los Angeles	76	May 7
HOGAN, Alice. Los Angeles	75	May 10
HOYT, Kate. Los Angeles	68	May 7
JACKSON, Alice. Los Angeles	38	May 9
KINCAID, Claude. Los Angeles	51	May 7
LEE, Edith. Los Angeles	25	May 6
MITCHELL, Mary. Los Angeles	75	May 8
PETERSON, Frank. Los Angeles	55	May 9
PETHERICK, John. Los Angeles	92	May 7
ROGERS, Thomas. Los Angeles	71	May 9
SCHNEIDER, Katherine. Los Angeles	31	May 10
SERMAN, Fannie. Los Angeles	57	May 5
SHERMAN, Franklin. Los Angeles	73	May 8
SOTHERN, Bruce. Los Angeles	47	May 5
STENENS, John. Los Angeles	58	May 10
WELLS, Mary. Los Angeles	87	May 9
YERGIN, Anna. Los Angeles	80	May 7

DEATHS
With Funeral Announcements.

AINSWORTH. Funeral services for Catherine E. Ainsworth today at 11 a.m. from Pierce Brothers' chapel, 720 West Washington street.

AMENTA. Raymond Amenta.
Remains at chapel of Gus Alvarez & Moore.

BAIN. May 9, at 406 South Sycamore, Agnes Vincer Bain.
Funeral services Thursday, May 12, at 2 p.m., from Pierce Brothers' chapel, 720 West Washington street.

BARNES. Funeral services for Ella Erwin Barnes today at 3 p.m. from the Little Church of the Flowers, in Forest Lawn Cemetery. Pierce Brothers, directors.

BEVIER. May 10, Eleanor M. Bevier, loving mother of L. M. Mintzer; sister of Mrs. Theodore Wright.
Funeral services Thursday, May 12, at 3 p.m., from Pierce Brothers' chapel, 720 West Washington street.

BROWN. Funeral services for Jennie (Jane) K. Brown will be held today at 1:30 p.m. from the chapel of R. C. Dellenbaugh & Co., 630 Venice Boulevard.

CANNON. At 896 South Detroit street, Mrs. Jessie D. Cannon, aged 62 years, beloved wife of George E. Cannon; mother of Mrs. Sadie Pearson of Los Angeles.
Funeral services today at 1 p.m. from the Little Church of the Flowers, Forest Lawn Cemetery. Interment, Forest Lawn Mausoleum. W. A. Brown, funeral directors.

COOLEY. At Santa Fe Hospital, May 9, Mrs. Ella Mae Cooley, aged 32 years, wife of Vern Cooley of Glendale, Cal.
Remains shipped to Davenport, Iowa, for interment. Vesper & Son, directors.

CRANE. At 1145 Arapahoe street, Arthur Crane, aged 51 years, beloved husband of Janet Crane and loving father of Helen A. Crane.
Funeral Thursday at 11 a.m. from the Little Church of the Flowers, Forest Lawn Cemetery. E. Clair Overholtzer Co., directors.

DAVEY. Mary Q. Davey, aged 69 years, loving mother of Mrs. R. J. Stevenson, Mrs. M. L. Shenk, Mrs. C. M. Jay, Lyda E., Frank J., Harold and James J. Davey.
Funeral from The White Company, 664 West Washington street, Saturday, May 14, at 8:30 a.m. Requiem mass at St. Vincent's Church at 9 o'clock.

DEAN. At 736 Sunset Drive, Hermosa Beach, Silas A. Dean, beloved father of Earl Dean and Mrs. Charles Brittain.
Services today at 4:30 p.m. at Inglewood Cemetery chapel. Gus Alvarez & Moore, directors.

DOYLE. The funeral services of Mrs. Dora Doyle will be held Thursday, May 12, at 10 a.m., from the chapel of W. A. Brown, 1815 South Flower street.

EMERY. Funeral services for Grenville C. Emery, who died at Palo Alto May 8, aged 83 years, will be held at chapel of Harvard School, Western avenue and Venice Boulevard, at 2 p.m. today (Wednesday.) Interment, Inglewood Cemetery.

FITCH. At 1115 South Westlake avenue, May 7, Theresa R., wife of David H. Fitch; mother of Mrs. William R. Wilson and Dudley Warner Fitch.
Funeral services at St. Paul's Church, Sixth and Figueroa, Wednesday at 11 a.m. Bresee Brothers, directors.

GEHRES. At 560 Coleman avenue, Jennie Gehres, loving sister of C. C. Hamilton of Chicago and G. N. Hamilton of New Glasgow, Nova Scotia.
Funeral services at Cresse's, Highland Park, Friday at 10 a.m. Interment, Covina, Cal.

HANNAN. The funeral services of Mrs. Henrietta B. Hannan will be held today at 7:30 p.m. from the chapel of W. A. Brown, 1815 South Flower street. Interment, New York City.

HANRAHAN. May 9, Effie E. Hanrahan (nee Dean,) aged 60 years.
Remains in care of Garrett Brothers. Interment, Stephenson, Mich.

HAYES. Funeral services for Blanche Hayes will be held today at 3 p.m. from the chapel of R. C. Dellenbaugh & Co., 630 Venice Boulevard.

HESTER. The funeral services of Leonard S. Hester will be held today at 2 p.m. from the chapel of W. A. Brown, 1815 South Flower street.

HOGAN. Remains of Alice Hogan will be forwarded today by E. Clair Overholtzer Co. to Erie, Pa., for services and interment.

HOWES. May 10, Gertrude Howes, mother of Lawrence H. Howes; grandmother of Albert H. Perry and Virginia P. Burnand.
Funeral services at Bresee Brothers' chapel, 855 Figueroa, Friday at 1:30 p.m. Interment private.

LAMB. The funeral of Louis J. Lamb will be held from The White Company, 664 West Washington street, today at 8 a.m. Requiem mass at St. Cecilia's Church at 8:30 a.m.

LYTLE. At 2207 West Twenty-first street, Mrs. Anna Paxton Lytle, aged 63 years, beloved wife of Aten Lee Lytle; mother of Paxton L., Robert S. and Aten Lee Lytle, Jr., and Mrs. Harold R. Witherbee; sister of Miss Laura Paxton, all of Los Angeles.
Funeral services today at 1 p.m. from the chapel of W. A. Brown, 1815 South Flower street.

MAHLER. The funeral services of Mrs. Lena Mahler will be held today at 11 a.m. from the chapel of W. A. Brown, 1815 South Flower street.

MANNING. Rhoda L., aged 85 years, loving mother of Mrs. Maude Guernon, Mrs. Mary E. Kimball and W. H. Manning.
Services today at 10 a.m. from the parlors of L. F. Utter, 4254 South Broadway.

McCORD. Accidentally, John William McCord, aged 31 years, beloved husband of Mrs. Orva McCord.
Funeral services Thursday, May 12, at 2 p.m., from the chapel of W. A. Brown, 1815 South Flower street.

MENGELOS. John, late of 4323 Honduras street.
Funeral services from the Greek Community Church, 1216 San Julian street, Thursday, May 12, at 2 p.m. Bramble Funeral Home in charge.

MORSE. May 9, at 5100 Fifth avenue, Lena Mary Morse.
Remains will be forwarded Thursday, May 12, by Pierce Brothers, to Nevada, Iowa, for services and interment.

PATTISON. At 123 South Johnson street, Georgia Catherine, loving sister of Mary J. and Alice A. Pattison.
Funeral May 12 at 8:30 a.m. from chapel of Gus Alvarez & Moore. Mass at 9 a.m. at Sacred Heart Church.

PETERSON. At 3055 South Arlington, Frank W. Peterson, aged 55 years, beloved husband of Mrs. Julia Peterson; father of Donald E. and Miss Florence M. Peterson of Los Angeles.
Funeral services Thursday, May 12, at 2 p.m., from the chapel of W. A. Brown, 1815 South Flower street.

PETHERICK. May 7, John H. Petherick, aged 92 years, father of John H. Petherick of Redwood City, Cal.; grandfather of John H., Edward and Margaret Petherick, Alice C. Hunt, Mrs. R. V. Crites and Edith Mahoney.
Funeral services at Bresee Brothers' chapel, 855 Figueroa, Wednesday at 10 a.m.

ROSE. Of 1571 Munson avenue, Melvin Clarence Rose, Jr., beloved little son of Mr. and Mrs. M. C. Rose.
Remains in care of Cresse's, Highland Park. Funeral announcement later.

SMITH. May 10, Francis X. Smith.
Remains at the chapel of W. A. Brown, 1815 South Flower street. Notice of funeral later.

STEVENS. John Robert, May 10, at Los Angeles Hospital, aged 52 years, son of Mrs. L. N. Stevens; brother of Rosana Stevens of Los Angeles, Mrs. J. D. O'Connell of National City, Mrs. John H. Osgood of Sierra Madre, and Henry J. Stevens of Pasadena.
Funeral services at the residence of Henry J. Stevens, 2171 Brigden Road, Pasadena, today at 2 p.m. Interment, Mountain View Cemetery. Ray A. Grant, Sierra Madre, director.

SWIFT. May 9, at 242 West Twenty-third street, Mrs. Mary Hawley Swift, aged 94 years, beloved mother of Horace L. Swift.
Funeral services will be held today at 2 p.m. from the chapel of W. M. Strother, 6240 Hollywood Boulevard.

TRESEDER. At 152 South Oakhurst Drive, Beverly Hills, Elizabeth Treseder, aged 69 years, beloved wife of F. W. Treseder; loving mother of Joseph H. Ferguson; sister of Mrs. Annie MacVicar.
Funeral Thursday at 1 p.m. from the chapel of E. Clair Overholtzer Co., 1236 South Grand.

WEST. Henry, died at Orange, Cal., May 8, husband of Sabina H. West; father of Mrs. Henry Meier, Orange; Walter L. West, Tustin; Percy G. West, Sacramento; Spencer A. West, San Francisco; Clarence H. West, Alhambra; A. Ray West of Los Angeles; aged 84 years.
Funeral 10 a.m. at Presbyterian Church, Orange, Cal., Wednesday, May 11.

WISWELL. Military services for John C. Wiswell today at 9 a.m. at the Soldiers' Home chapel. Wiget & Smith, directors.

CARD OF THANKS

We wish to thank our friends for their condolence and sympathy extended to us in our bereavement. S. SITKIN AND FAMILY.

LODGE NOTICE

Carence F. Smith Lodge, No. 482, F. & A. M. (Ex-Service Men.) Meets every Wednesday evening at 1298 Orchard avenue, corner of Pico street. All visiting brethren welcome.

FUNERAL DIRECTORS

RUPPE MORTUARY
Best Equipped, Oldest Established in Los Angeles.
542 SOUTH FIGUEROA TR. 5152
4560 SOUTH WESTERN UN. 4110
2169 COMPTON AVENUE MI. 1244

EDWARDS BROTHERS, INC.
SERVICE, ECONOMY, RELIABILITY
936 Venice Boulevard (16th street.) WE. 3846.

BRESEE BROTHERS
AMPLE FREE PARKING SERVICE
855 SOUTH FIGUEROA FA. 3135.

E. CLAIR OVERHOLTZER CO.
WE. 6147. 1236 South Grand.

WASHINGTON CO. J. D. ROBINSON
735 West Washington street. WE. 5615.

GARRETT BROTHERS
671 Venice Boulevard (16th street.) WE. 2699.

ROBERT SHARP & SON WE. 4448
521 Venice Boulevard.

GEORGE A. FITCH, INC.—A. E. MAYNES
1301 South Hope street. WEstmore 9946.

E. C. KOOP, 1814 W. WASHINGTON

CEMETERIES

INGLEWOOD PARK CEMETERY
MAUSOLEUM CREMATORY COLUMBARIUM
Three hundred acres, wonderfully landscaped, with beautiful lawn, trees, flowers, lake, winding walks and roads. All perpetually cared for. Is this supreme last resting place. For information call TRinity 4487. THornwall 6857.

BEAUTIFUL HOLLYWOOD CEMETERY
Mausoleum-Crematory-Columbarium
"HOLLYWOOD CHAPEL," the most artistic little chapel on the Pacific Coast, available for funerals without cost.
CRYPTS $175.00
6000 SANTA MONICA BOULEVARD
HEmpstead 3830. HOlly 8455.

FOREST LAWN MEMORIAL PARK
Cemetery, Mausoleum, Crematory
"The Cemetery Unusual"
Every form of burial under perpetual care.
"Among the Hills"
Glendale Avenue & San Fernando Road

CEMETERY LOTS

FOR SALE—Forest Lawn, single grave. Beautiful location. Reasonable. L. W., 3816 Wilton street, Long Beach.

BEAUTIFULLY located six-grave lot, with perpetual care, Rosedale Cemetery. Bargain. P. O. Box 581, Pasadena.

I WISH to dispose of family lot, Inglewood. Choice location. Very reasonable. KM. 4234, eves.

SIX-GRAVE cemetery lot, Forest Lawn. Fine location. Below value. Owner, 596-772.

FAMILY LOT, INGLEWOOD Cemetery. Choice location. Sacrifice. OWNER, BE. 5644.

SIX GRAVES, SECTION C, VALHALLA, $250. WOULD SELL THREE. DE. 4245.

FLORISTS

THE ALEXANDRIA FLORIST
HOTEL ALEXANDRIA. VA. 8901.
Good Floral Designs at Popular Prices.

CALIFORNIA HEIRESS IN PARIS SUIT

Princess Galatzine, Nee Aimee Crocker, Seeking Fifth Divorce

PARIS, May 10. (AP)—The divorce action of Princess Mistislav Galatzine, the former Aimee Crocker, against the Prince, charging adultery and abandonment, was pleaded today. The case was heard in Camera, but it is understood that a letter written by the Prince's mother figured in the Princess's case. Decision is expected next week.

The Princess Galatzine, who has been much in the news because of her marital exploits, is 52 years of age. She married the 27-year-old Russian Prince in Paris September 22, 1925. It was her fifth venture on the matrimonial sea.

The California heiress, daughter of Judge E. B. Crocker of Sacramento, first married Porter Ashe. A year later she was divorced from him and married Harry Gillig, from whom Ashe was reported to have won her hand at cards.

Then came another divorce and she married Jackson Gouraud, while her daughter married Jackson's brother, Bowers Gouraud. Again she went through the divorce court and married Prince Miskinoff. After their divorce she took her present husband.

Prince Galatzine was quoted by a Paris newspaper early in March as declaring he intended strenuously to oppose her petition for divorce.

KING SIGHTS STATE PACT OVER RIVER

Utah Senator Believes Parley Called by Dern May End Colorado Row

PHOENIX, May 10. (AP)—United States Senator William H. King of Utah today expressed the opinion that the proposed conference to which Gov. Dern of Utah has invited all Colorado River basin State executives might aid in accomplishing "the understanding which I hope and believe will be reached between now and the next session of Congress."

"Every utterance of Secretary Work seems predicated," King said, "on the assumption that, unless the States agree among themselves, on an allocation of the Colorado waters, the Federal government will proceed on the theory that control of the flow is vested in the United States.

"Like Arizona and other western States, Utah contends that such a doctrine is dangerous in the extreme to rights which the courts always have held to be exclusively the property of the individual States.

"Therefore it is in the highest degree urgent that we settle all difference of opinion and come to Congress next December with an agreement both agreeable to ourselves and acceptable to Congress. I have every confidence that this can be done."

While here the Utah Senator presided over a hearing on election charges lodged with the Senate campaign funds committee of which he temporarily is the chairman, by former Senator Cameron.

Mrs. Lydig's Chattels Sold Under Hammer

NEW YORK, May 10. (AP)—Household effects of Mrs. Rita De Acosta Lydig, former wife of the late W. E. D. Stokes, were sold today for $50,111, for the benefit of her creditors in bankruptcy. Her debts approximate $94,000.

The best price was $2900, for which Knoedler & Co., bought Ignacio Zuluoga's "Portrait of a Philosopher," which Mrs. Lydig acquired from the artist when he visited this country about twelve years ago and made a tour under Mrs. Lydig's social sponsorship.

Two rugs and a grand piano, gifts of Stanford White, slain architect in the Harry K. Thaw case, were among the effects which went under the auctioneer's hammer.

Doris Kenyon and Milton Sills Parents of Boy

NEW YORK, May 10. (Exclusive) Doris Kenyon, screen actress, gave birth to a son here Sunday, it was announced today by First National Pictures.

She is the wife of Milton Sills, screen player. They were married in the Adirondacks October 12, last.

TITLE SALE REVIVED

Suit Brings up Lloyd George's Barter of Baronetcy

LONDON, May 10. (Exclusive)—The sale of titles by David Lloyd George for his Liberal party fund, which recently caused such scandal in England, blazed out in all its glory yesterday, after buyers and the seller had nursed the delusion that it was forgotten by the public.

Suing Sir Henry Samman, the Yorkshire ship owner, for 1350 pounds (about $6750,) in remuneration for services, James Watkins, onetime manager for Sir Henry told the court that part of the services rendered concerned the transfer of 30,000 pounds (about $150,000) to the National Provincial Bank to be paid to Mr. Lloyd George's fund as payment for the baronetcy, which was conferred on Mr. Samman. The statement was not denied as the bank slip was produced.

BISHOP PLEADS FOR AGGRESSIVE CHURCH

WASHINGTON, May 10. (AP)—A plea for an aroused and aggressive Christian church, co-ordinated in an effort to combat a world situation in which "old standards of moral value are being flaunted or wholly disregarded" was voiced tonight by Rt. Rev. James E. Freeman, D.D., Episcopal bishop of Washington, before the annual diocesan convention. "Our literature, our drama, our various forms of amusement set forth standards that violate all the laws of decency and discourage every attempt to maintain the sanctities of marital and social life," he declared.

Woman's Body Found in Trunk at London Depot

LONDON, May 10 (AP)—Scotland Yard had a gruesome murder mystery to solve today through the discovery this morning of the dismembered body of a woman in a trunk in the baggage room of Charing Cross station, in the heart of London. The trunk had been in the station five days awaiting identification.

The victim, apparently about 30 years of age, had been dead approximately a month, the authorities said. There was evidence that the body was dismembered by a person not familiar with surgery.

A railway porter said the trunk was brought to the station in a taxicab.

Schools and Colleges

Information About Schools

The Times School and College Bureau will help you secure complete information about any kind of School or Education Training. Carefully compiled data are on file, from which source suggestions may be made which will be helpful to you. THE SERVICE IS FREE. Address, write or call the TIMES Information Bureau, First Street and Broadway—telephone MEtropolitan 0700—or leave your name and address with the TIMES' Branch Office Information Bureau, 621 South Spring street, and the desired school data will be mailed to you.

Woodbury College — One of America's greatest business training institutions. All courses—elementary and collegiate. Bachelor degree in two years. Enter any time. Excellent positions secured. Interesting catalog free. (No night classes.) MEtro. 0123. Woodbury Building 727 So. Figueroa Street

EFFICIENCY BUSINESS COLLEGE — Get Our Catalog 747 S. Hill St. TU. 2161

WILSHIRE SCHOOL OF COACHING — Junior and Senior High School and Adult Students. Travel Courses—Parliamentary Law—Roberts Rules. Virginia Lee Pride, Director. 819 So. New Hampshire Ave., GRanite 3979

Wolfe School — Costume Designing, 948 W. 7th NR. FIGUEROA. DISTINGUISHED FOR THE SUCCESS OF ITS GRADUATES. Highest standards in the designing profession. CREATIVE MODEL-MAKING, DESIGNING and CUTTING, FRENCH DRAPING, FASHION ILLUSTRATION, PATTERN DRAFTING. Individual Instruction. Start NOW. Day or eve.

L. A. Coaching School — Junior and Senior High School; Night School; Tutoring; Civil Service. 1600 West 9th St., at Corner Union. DUnkirk 1416.

MUSIC COURSE — BIBLE INSTITUTE OF LOS ANGELES. Free Tuition by Specialized Faculty. Prepares for every branch of Church Music activity. Courses in Voice, Piano, Organ, Violin, Theory and Notation, Sight Singing, Conducting, Harmony and Composition. Standard of Technique equal to best conservatories. Individual instruction in Voice, Piano, Organ, Violin at minimum rates. 536-558 So. Hope St. MEtropolitan 6701.

EARN While You LEARN. You gain Experience. You understudy an Executive. Intensive Training—Individual Instruction. We save you Time and Money. Day and Evening Classes. Free Catalog. MacKay Building, 612 So. Figueroa. TR. 6417. **MACKAY BUSINESS COLLEGE**

Commercial Experts' Training Institute — Offers all Commercial Courses. High-class instruction. Satisfaction guaranteed or money back. Positions guaranteed. Day and evening classes. Enroll at any time. 909 South Hill Street. MEtro. 0251.

SAWYER SCHOOL OF BUSINESS — 805 South Flower St. TUcker 3260. A Private School—Small Classes, University Trained Teachers and restricted enrollment assure individual Efficiency. Send for "FACTS"

Military Schools

HARVARD SCHOOL — AN ACCREDITED SCHOOL FOR BOYS. TWENTY-SEVENTH YEAR now open. R.O.T.C. unit. Sixth to Twelfth Grades inclusive. Rt. Rev. Joseph H. Johnson, D.D., Bishop of the Episcopal Diocese of Los Angeles, President. For information address the Headmaster, 1601 South Western Avenue, Los Angeles, Calif.

FROM WHO'S WHO IN AMERICA. **THE ONEONTA MILITARY ACADEMY** — ACCREDITED WITH THE STATE UNIVERSITY. PRIMARY, ELEMENTARY AND HIGH SCHOOL. Enroll at any time. For Full Particulars, Write or Phone M. CANYON SMITH, A.B., President and Owner. 1970 Fremont Ave., Oneonta Park, South Pasadena, Calif. Phone ELiot 2630

URBAN ACADEMY SUMMER CAMP — 20TH SEASON OPENS JUNE 27. A boys' paradise in the San Diego Mts. Four thousand foot elevation, amid Pines and Oaks. Swimming, fishing, boating, trained horses, rifle range and all athletics. Experienced staff, individual supervision. A worth while summer for health and happiness. Limited membership. Enroll now. GLadstone 4187.

SAN DIEGO ARMY & NAVY ACADEMY — Prepares for colleges, West Point and Annapolis. University of California's highest scholastic rating. Christian influence. Land and water sports all year. Fall Term Now Open. For catalog address COL. THOMAS A. DAVIS, Pacific Beach, San Diego, California.

PAGE MILITARY ACADEMY — A Big School for Little Boys. The largest school of its class in America. Send for catalog. 1235 Cochran Ave. WHitney 1128. ROBERT A. GIBBS, Headmaster. Not best because largest, but largest because best.

California Military Academy — For young boys, 1st to 9th grades. Open all year. We teach boys how to study. Firm, kindly discipline. Fine gymnasium. Well equipped playground. Manual training. Piano, band, dancing. Day pupils may remain until 6 and on Saturdays. 21st year. N. Wm. Brick, 4001 W. 16th St. Phone EMpire 0875.

MIRAMAR MILITARY ACADEMY — SUMMER SCHOOL & CAMP. All Grades, Day and Boarding. School open entire year. 4317 Ocean Front, Venice. Ph. S. M. 62824. The Only Military Academy and Summer Camp by the Seashore.

Non-Military Schools

Beverly School for Boys — 368 South Virgil Ave. Los Angeles. Telephone DUnkirk 1483. NON-SECTARIAN AND NON-MILITARY—BOARDING AND DAY PUPILS. For Annual Catalogue, Please Address the Secretary. A JUNIOR AND SENIOR HIGH SCHOOL FOR SONS OF DISCERNING PARENTS

California Preparatory School — For Boys. Non-Military. Accredited School. Fourth Consecutive Year. Term now open in new fireproof buildings near Covina, Calif. A high-class College Preparatory School. Also grades five to eight, inclusive, separately housed and taught. Boarding and Day pupils. Catalogue. C. M. WOOD, Supt., Box T, Covina, Calif.

Girls—Boarding and Day Schools

CUMNOCK — SUMMER SESSION. PROFESSIONAL COURSES in the SPEECH ARTS. Emphasizing Play Production (College credit). JUNIOR AND SENIOR HIGH SCHOOL, Accredited. June 27th to August 8th. 5353 W. 3rd Street. Dora Lee Newman, Director. WHitney 7311

Elliott School for Girls — OPEN THE ENTIRE YEAR. Resident and Day School. All Grades. Ideal Home Life. Character Building. Students accepted at any time for any period of time. Outdoor Sports. Beautiful grounds. Gramercy Place and Pico Blvd., Los Angeles. Martha Collins Weaver, M.A., Principal. Telephone EMpire 5347.

MISS THOMAS' SCHOOL (ST. CATHERINE'S SCHOOL) 325 West Adams Street. Boarding and day school for girls. First eight grades. Prepares for Marlborough and Girls' Collegiate Schools. Three-acre playground with gymnasium teacher in charge until 5 o'clock. Out-of-door study. MISS THOMAS, Principal. Telephone WEstmore 5924.

GIRLS' COLLEGIATE SCHOOL — FOR RESIDENT AND DAY PUPILS. Glendora Foothills. Thirty-fifth year began Sept. 30th. Accredited East and West. New buildings. Miss Parsons and Miss Dennen, Principals. Tel. Glendora 42111. City Office, "Ask Mr. Foster" Information Service, Robinson's Dept. Store, 7th St. at Grand Ave. Tel. BR. 4701.

WEST CHESTER SCHOOL FOR GIRLS — A BOARDING AND DAY SCHOOL FOR GIRLS FROM 4 TO 14 YEARS OF AGE. Kindergarten to sixth grade. Languages, Music. Special attention to physical well being. Swimming and riding. Consulting dietitian. Constructive moral training. MADIE BURMESTER McBRIDE, Head Mistress, 3644 Wilshire Blvd. WAshington 6597.

Bible Training Schools

BIBLE INSTITUTE of LOS ANGELES — Training School for Christian Workers. Radio KTBI. DAY, EVENING, and CORRESPONDENCE COURSES. Carefully selected faculty. Complete curriculum. Healthful environment. Stimulating spiritual atmosphere. 536-558 South Hope Street, Los Angeles, Calif. MEtropolitan 6701. John M. MacInnis, D.D., Dean; Charles E. Hurlburt, Supt.

Dancing Schools

ERNEST BELCHER'S CELESTE SCHOOL of DANCING — Ballet, Character, Oriental, Grecian. 634 W. 15th St. (Information on request) WEst. 9052. Branches in Santa Monica, Long Beach

Try It FREE — Thermoelectrotherapy. Safe and Effective Treatment That Gives Relief Without Drugs or Operation. No Instruments—No Pain. **EAR—NOSE THROAT**. For Deafness, Head Noises, Discharges from Ears, Sunken Drums, Adenoids, Infected Tonsils, Catarrh, Chronic Sore Throat, Tumors, Enlarged Glands, Pain in Head, Earache, etc. Free one week only. Call at 356 SOUTH BROADWAY, O. T. Johnson Bldg., Room 710. Hours, 10 to 5; Sunday, 10 to 12; Wednesday, 10 a.m. to 8 p.m.

LEG TROUBLE — Varicose Veins. Ulcerations. The most valuable discovery in a century for sufferers from leg trouble is probably Viscose Method. One application is usually sufficient to bring relief from suffering and enable you to walk in perfect comfort. Viscose Method heals and prevents the leg sores, especially those where circulation is diminished that medicine fails. Send for FREE BOOK or call. Hours 9 to 5 daily, except Sun. Tues. and Fri. until 8 p.m. DUnkirk 6089. **VISCOSE CO.** 803 S. Lake St., Los Angeles, Cal. (One block south of Westlake Park)

Teeth as Low as $5 — Dr. Fairfield, 536 So. Broadway

To Those Who Have Indigestion — All Druggists Make This Offer. Your Money Cheerfully Refunded If One Bottle of Dare's Mentha Pepsin Doesn't Do You More Good Than Anything You Ever Used. During the past year thousands of sufferers from stomach trouble have blessed the day they first heard of this grand medicine for poor disordered stomachs. Not only will Dare's Mentha Pepsin, a pleasant tasting elixir, relieve these attacks but taken regularly will help to overcome the most obstinate cases when due to faulty elimination. Thousands in this part of the state know it and that is why druggists hereabout is having a tremendous demand for it. If your disordered digestion makes you feeling miserable, start to prove it today—one bottle of Dare's Mentha Pepsin is guaranteed by druggists to help you more than anything you ever tried or money back.—[Advertisement.

Diabetes — Maguey Plant Sap Now Revolutionizing Treatment. AGMEL.

TROUBLED WITH RINGWORMS — Face Disfigured, Lost Rest. Cuticura Heals.

Itching, Annoying Skin Irritations — Apply Zemo, Healing Liquid, Easy to Use. Zemo For Skin Irritations.

Southern California

Vol. XLVI.

CONSTITUTION'S MARCH STUDIED

Descendant of Slaves Will Review Development

Bernard Jefferson Works Hard and Long

Pasadenan Also Confident of Oratorical Honors

Last call for seating accommodations at the Shrine Civic Auditorium for The Times Grand Finals in the Fourth Oratorical Contest on the Constitution were issued yesterday. Anyone who has not as yet availed himself of this opportunity of hearing the eight leading high-school orators of California, Nevada, Utah and Arizona next Friday evening are urged to phone MEtropolitan 0700, Contest Department, immediately. All tickets are being placed in the mail as rapidly as possible and there is every indication that the standing-room-only sign will be on display at this event, according to the ticket director.

There is no charge for these tickets. Every seat in the mammoth auditorium is reserved. All reserved seats will be held until 8:15 o'clock Friday evening, at which hour they will be turned over to those not supplied with tickets.

With Abraham Lincoln, the Great Emancipator, and Booker T. Washington, former slave, who led his people into the "promised land" of liberty and enlightenment, as his beacon lights, Bernard Jefferson, 16-year-old student of Manual Arts High School, will represent virtually all of the high schools of Los Angeles in The Times Grand Finals of the national forensic classic at the Shrine Civic Auditorium next Friday.

Young Jefferson has chosen for his oratorical topic "The March of the Constitution," a happy choice as this "march" naturally includes the addition of the Thirteenth, Fourteenth and Fifteenth amendments, fathered by Lincoln, which set free the grandparents of this youth. Natives of Virginia, those grand parents were descended from stock long held as chattel on one of the vast estates of the famous Jefferson family, whose most prominent member aided in the construction of the Constitution and later added to its value as an occupant of the White House.

BERNARD JEFFERSON

WORKS HARD AND LONG

Bernard Jefferson, whose father is a building contractor of Los Angeles and a strong believer in the higher education of his race, has a sister, Ruby, who is a graduate of the University of California at Berkeley, a brother, Edwin, in his second year at the University of Southern California, and feels that the capital prize in this great contest will materially aid him in his college course to follow his graduation from high school during the present year. This youth, possessed of a voice of the type that has developed outstanding speakers among colored folks, the type of voice that holds and thrills audiences, has made the winning of this contest a serious work. Long hours have meant nothing to him in his desire to make a reality out of a long-standing ambition. Early last fall he commenced actual preparation of his oration which, thus far, has taken him through the district contest and semi-finals. Early and late he labored with it. Many starts were made, of which satisfied him. Effort after effort was discarded. New study and new thought were reduced to cold words, only to be declared

(Continued on Page 2, Column 4)

VOTE CANVASS

Five Councilmen Yet to be Elected in Twelfth District

Resolutions formally declaring the result adopted by the City Council yesterday, following

BOOKS NEEDED FOR SEAMEN

Hundreds Already Turned in at Public Library for Merchant Fleet

Several hundred books already have been received at the public library, contributed for the use of sailors of the merchant fleet, and the drive will be continued, it was said. Lost-and-found departments of large stores and railroads have been asked to contribute unclaimed books left by patrons and many have been added to the seamen's libraries in this way. In 1926 contributions for ships' libraries totaled 22,000 volumes, and it is hoped to pass this mark this year.

The Times
LOS ANGELES

Vol. XLVI. WEDNESDAY MORNING, MAY 11, 1927.—PART II. 22 PAGES. POPULATION By the Federal Census—(1926)—936,471 By the City Directory—(1927)—1,502,488

Teeth as Low as $5. Best Set $17

that white, pla tooth made, to order by mail you ever. Including your choice of any color rubber. Guaranteed

THE WONDER PLATE
All flesh color. No rubber. Unbreakable. Dentists use them; will not break if you step on them; will not break; the latest advancement in dental art

My Extremely Low Prices
Teeth as low as..... $5.00
Best White Pin (either set)..... 8.00
Gold Crowns (22-karat)..... 3.00
Bridgework (22-karat)..... 3.00
Porcelain Crowns..... 3.00
Gold Fillings..... 1.00
Silver Fillings..... .50
Teeth Extracted (Painless)..... .50

Old gold is valuable. If my wax or mold you full value for it on dental work.

NOT A DENTAL PARLOR, A strictly high-class, up-to-date SANITARY office with sterilized instruments, modern equipment, operators, where you will be pleased to recommend to your friends.

DR. H. C. NEDOGAFF, Formerly
Dr. Fairfield
536 So. Broadway
Arcade Theater Building
Hours: 8:30 to 6; Sun., 9 to 12.

To Those Who Have Indigestion

All Druggists Make This Offer

Your Money Cheerfully Refunded If One Bottle of Dare's Mentha Pepsin Doesn't Do You More Good Than Anything You Ever Used.

During the past year thousands of sufferers from stomach disorders have blessed the day they first heard of this grand medicine for poor disordered stomachs.

Not only will Dare's Mentha Pepsin, a pleasant-tasting elixir, relieve these attacks but taken regularly will help to overcome the most obstinate cases when due to excess faulty elimination.

Thousands in this part of the state know it and that is why every druggist hereabout is having such a tremendous demand for it.

If your disordered digestion has you feeling miserable, start to improve it today—one bottle of Dare's Mentha Pepsin is guaranteed by all druggists to help you more than anything you ever tried or your money back.—[Advertisement.

Diabetes

Maguey Plant Sap Now Revolutionizing Treatment

AGMEL

Stop starving yourself. Agmel Mexican cactus sap, is revolutionizing diabetic treatment. Absolutely no starvation diet without dieting or insulin.

Pleasant-tasting Agmel used centuries in Mexico. Long known to American and European physicians who sent wealthy diabetic and kidney sufferers to Mexico to drink it. Many books written by physicians on its medicinal uses. Now for the first time Agmel is available in Mexico for first time, in concentrated syrup form called Agmel. Not a medicine. Non-alcoholic. A natural raw food, rich in mineral vitamines, natural yeasts. Contains Agavose, an assimilable carbohydrate apparently completely oxidized by diabetics.

Free 24-page booklet on Mexico and this extraordinary natural food, Agmel Mexicantine on diabetes, at stores listed below. Agmel imported only by Agmel Corporation, Los Angeles, Calif.

For sale by The Owl Drug Co. and other leading Drug Stores. Also at Agmel Stores, 315 Hellman Bldg., and 838 S. Hill St.

TROUBLED WITH RINGWORMS

Face Disfigured, Lost Rest. Cuticura Heals.

"I was troubled with ringworms. They began with little red rings of pimples on my face and spread rapidly. They itched and burned and I scratched them causing me trouble to spread. I could not sleep on account of the irritation. My face was disfigured for a while.

"I used a good many different remedies but without success. I began using Cuticura Soap and Ointment and after two weeks' treatment I could see a great difference and in two weeks more I was completely healed." (Signed) Miss Gladys Smith, Monticello, Utah, July 27, 1926.

Use Cuticura Soap, Ointment and Talcum for daily toilet purposes.

Soap 25c. Ointment 25 and 50c. Talcum 25c. Sold everywhere. Samples each free of Cuticura Laboratories, Dept. M, Malden, Mass. Cuticura Shave Stick 25c.

Itching, Annoying Skin Irritations

Apply Zemo, Healing Liquid. Easy to Use

When applied as directed Zemo effectively and quickly stops itching, and heals Skin Irritations, Sores, Burns, Wounds and Chafing. Zemo penetrates, cleanses and soothes the skin. It is a clean, dependable, healing liquid, convenient to use any time. 60c and $1.00.

zemo
FOR SKIN IRRITATIONS

Buy A-Business!

Whatever your business or capital, you can find either to fit your requirements in the columns of

Times Want Ads

CONSTITUTION'S MARCH STUDIED

...dent of Slaves Will Review Development

...rd Jefferson Works Hard and Long

...man Also Confident of Oratorical Honors

...last call for seating accommodations at the Shrine Civic Auditorium for The Times Good Finals in the Fourth Annual Contest on the Constitution were issued yesterday. ...person who has not as yet availed himself of this opportunity of hearing the eight leading high-school orators of California, Nevada, Utah and Arizona next Friday evening is urged to phone MEtropolitan 7301, Contest Department, immediately. All tickets are being placed in the mail as rapidly as possible and there is every indication that the seating-room-only sign will be in display at this event, according to the ticket director. There is no charge for these tickets. Every seat in the spacious auditorium is reserved. All reserved seats will be held until 8:15 o'clock Friday evening, at which hour they will be turned over to ...ons not supplied with tickets.

...Abraham Lincoln, the Great Emancipator, and Booker T. Washington, former slave, who led his people into the "promised land" of freedom and enlightenment, as his subjects, Bernard Jefferson, 16-year-old student of Manual Arts High School, will represent virtually all of the high schools of Los Angeles in The Times Grand Finals of the annual forensic classic at the Shrine Civic Auditorium next Friday evening.

Bernard Jefferson has chosen for his subject "The March of the Constitution," a happy choice as this ... "march" naturally includes the addition of the Thirteenth, Fourteenth and Fifteenth amendments, fathered by Lincoln, which set free the grandparents of his generation from shackles of youth. Natives of Virginia, those grandparents were ... descended from stock long held as chattel on one of the vast estates of the famous Jefferson family, whose most prominent member was the construction of the Monticello and later added to the list as an occupant of the ...

BOOKS HARD AND LONG

Bernard Jefferson, whose father is a building contractor of Los Angeles and a strong believer in the education of his race, has a brother, who is a graduate of the University of California at Berkeley, Edwin, and his second brother, who is a student at the University of Southern California, and feels that the capital of the great contest will make a ... lot less in his college course than graduation from high school during the present year. This ... the result of a voice of the people has developed outstanding ... among colored folks, ... voice that holds and ... has made the winning ... a serious work. ... have meant nothing to ... his desire to make a ... of a long-standing am... But last fall he com... preparation of his ora... has taken him ... and semi-finals, but has labored ... and late he labored ... Many stars were made, ... gathered him. Effort ... was discarded. New ... were thought were reduced ... only to be declared

(Continued on Page 3, Column 4)

VOTE CANVASS COMPLETED

...Councilmen Yet to be Elected With Recount in Twelfth District Today

...formally declaring the results of the primary election were ... by the City Council yesterday, following the filing of the tabulation by City Clerk Domingues.

The total vote cast at the primaries was 122,895, with the following Councilmanic candidates declared elected: Charles H. Randall, incumbent, First District; Arthur Alber, Second District; William M. Hughes, Fourth District; Howard W. Davis, Seventh District; Frank L. Shaw, incumbent, Eighth District; W. J. Sanborn, incumbent, Ninth District; Peirson M. Hall, incumbent, Eleventh District; Carl I. Jacobson, incumbent, Thirteenth District; William G. Bonelli, Fourteenth District; Charles J. Colden, incumbent, Fifteenth District.

COUNCIL CANDIDATES

Five Councilmen remain to be elected, the following candidates having been declared nominated:

Ernest L. Webster and J. P. Hughes, incumbent, Third District; Virgil A. Martin and R. S. Sparks, incumbent, Fifth District; E. E. Moore, incumbent and Lester R. Rice-Wray, Sixth District; E. Snapper Ingram and John G. Tredd, Tenth District; Douglas E. Foster and A. J. Barnes, incumbent, Twelfth District.

There is a possibility that Barnes may yet lose the nomination in the ...

(Continued on Page 9, Column 3)

BOOKS NEEDED FOR SEAMEN

... Moody Turned in at Public Library for Shortest Fleet

...hundred books ... have been received at ... library, contributed ... as a result of the ... of the drive ... and the drive ... closed, it was said. ... and railroads ... asked to contribute ... left by patrons ... have been added to ... libraries in this ... contributions for ... totaled 23,000 ... and it is hoped to ... reach this year.

PIONEER EYEGLASS OF THIS CONTINENT

Ruthie Maunder and Spectacles.

MAYFLOWER SPECTACLES YET USABLE

Ancient Glasses Donned at Committee Conference for Optometrists' Meeting

Eyeglasses, whose early day owners sighted the North American shore line from the deck of the historic Mayflower, yesterday were focused on the program of the twenty-first annual convention of the California Association of Optometrists, scheduled to meet the 19th to the 21st inst., at Avalon. Ruthie Maunder, 1323 East Fifty-eighth Place, read passages from the program before a meeting of the convention educational committee, in the offices of Dr. Arthur E. Hoare, committee chairman and instructor in the Los Angeles School of Optometry.

The old English spectacles are the property of Dr. Edward C. Bull, Pasadena optometrist, who has collected historical optical relics for many years. They were removed for the convention from a collection of his in the Los Angeles County Museum at Exposition Park.

J. E. Neville Quits Post as McNab Aide

James E. Neville, for the past two and a half years assistant United States District Attorney, in Los Angeles, yesterday handed his resignation to U. S. Atty. McNab. Mr. Neville requested that his resignation become effective July 1, and he plans to enter private practice with the law firm of Clark & Bowker.

During the time he has been with the United States Attorney's office here, Mr. Neville has had charge of a number of important liquor-conspiracy cases, including the expose of the Consolidated Exporters, Ltd., $10,000,000 rum-running ring.

Mr. Neville is a graduate of Yale University and a member of a number of local organizations. He is a member of the Delta Kappa Epsilon Fraternity.

CRAIL TO TALK ON PORT

How the further development of Los Angeles Harbor will be of great material benefit to the Federal government and, therefore, merits constant consideration and help from Washington, will be discussed by Congressman Crail at a luncheon meeting of the Marine Service Bureau of San Pedro at noon today at the California Yacht Club, Wilmington.

LEWIS RESIGNS OIL PRESIDENCY

California-Eastern Head Gives Up Post

Resigns to Unravel Troubles of Julian Petroleum

L. J. King Chosen Successor by Board of Directors

L. J. King, executive vice-president of the Asociated Oil Company, yesterday was elected president of the California-Eastern Oil Company to succeed S. C. Lewis, who announced he was resigning to unravel the financial difficulties of the Julian Petroleum Corporation, whose stock was barred last week from the boards of the Los Angeles and San Francisco Stock Exchanges because of an asserted overissue.

At a meeting of the board of directors of the California-Eastern Oil Company all former officers and directors of the Julian Petroleum Company associated with Mr. Lewis as president also handed in their resignations. They are T. P. Conroy, W. J. O'Connor and B. K. Johnson.

TWO PLACES FILLED

O. Rey Rule, vice-president of the Pacific Finance Company, was elected to succeed Lewis as a member of the executive committee, and B. W. Kemper, an attorney in the legal department of the California-Eastern, was elected secretary. The offices of vice-president and treasurer, created by the resignation of Conroy and O'Connor, as well as two vacancies in the directorate, have not been filled.

While the wholesale resignations of the former officers and directors of the Julian Petroleum Corporation were being accepted by the board of directors of the California-Eastern Oil Company, headed by former United States Senator Frank P. Flint as chairman, Federal Judge McCormick was considering a bill in equity asking Federal receivership of the Julian concern's affairs.

Judge McCormick also was scheduled to hear arguments at 2 p.m. tomorrow on an order to show cause why a temporary injunction against the sale and transfer of Julian stock, issued Monday, should not be made permanent. He declined to comment on the receivership matter but indicated if a receiver were chosen under the application he would be appointed the latter part of this week.

In his communication directed to the board of directors of the California-Eastern Oil Company, Lewis said:

LEWIS'S EXPLANATION

"In order to permit me to devote my exclusive time and attention toward the unraveling of the situation which exists with reference to the Julian Petroleum Corporation and to aid in the constructive reorganization of that company and in any and all investigations connected therewith, I hereby tender my resignation as a director, president and a member of the executive committee of your corporation, with the request that the same be accepted immediately.

"Please understand that in taking this action I am acting advisedly and, I believe, for the best interests of the stockholders of the Julian Petroleum Corporation. In spite of the severance of my official relations with your corporation please understand that I shall be ready, willing and eager at all times to co-operate with your board of directors and officials."

The following statement was made yesterday by Chairman Flint of the California-Eastern company regarding the relations of that company with the affairs of the Julian Petroleum Corporation:

"The California Eastern Oil Company was organized to take over the properties of the Julian Petroleum Corporation and certain other properties of value. It financed itself through the sale of certain stock.

PAYMENT IN STOCK

"Under the terms of a contract entered into for the purchase of Julian properties, California-Eastern Oil Company issued a block of its stock to be held for division to the stockholders of the Julian Petroleum Corporation as their interests might appear and in exchange took over the properties of the Julian Petroleum Corporation.

"This means that all wells, pipe lines, properties, contracts, etc., of the old Julian company are now the properties of the California-Eastern organization, while the Julian company holds a block of stock of the latter corporation in trust for exchange to its stockholders for their Julian certificates.

"Under the division of this stock the Julian organization, as such, passes out of the picture, giving place to the California-Eastern Oil Company.

"The transfer of California-Eastern stock to Julian stockholders, however, cannot now take place until the Julian stock books are audited and until the courts and the Corporation Commissioner are satisfied with the status of the transaction."

Corporation Commissioner Friedlander announced that inquiries at his department indicated that many orders for the purchase of Julian Petroleum Corporation stock on which partial payments have been made still are outstanding and that purchasers are in doubt whether they should continue their payments. Brokers also were doubtful concerning their right to receive the payments and deliver the stock when it was fully paid for.

The commissioner stated that his department could offer no advice to purchasers or others on those points in view of the order of the Federal court restraining the transfer of the stock of the company and the department's orders to brokers not to trade in the stock. The question, Mr. Friedlander said, involves the interpretation of contracts between the broker and his clients and should be determined by counsel, for the interested parties.

Scores of brokers yesterday received communications notifying them of Corporation Commissioner Friedlander's revocation of the stock-selling permits, adding that in Mr. Friedlander's "view of the circumstances, it is my opinion that the sale and dealing in stocks of the Julian Petroleum ...

(Continued on Page 22, Column 5)

CO-EDS DANCE TODAY FOR FRIENDSHIP

Fiesta at U.S.C. Will Aid Foreign Student Fund

Campus Stars

Mary Moler, Maria Herrera, Betty Ferris and Kathryn Murdock, who will take part in terpsichorean pageant.

IN ORDER that foreign students may have the chance to receive a college education co-eds at the University of Southern California are presenting a pageant this afternoon on the campus of the local institution.

The college girls have made native costumes representing eight foreign nations and will use them in the pageant when they go through dances typical of the countries represented. The program will have as its theme "The Spirit of Friendship."

Sponsored by the Young Women's Christian Association and the physical education department at the university, the exhibition will bring out the best co-ed dancers and entertainers in the school. Martha Jane Gooding is general chairman of the fete and states that the girls who have been working with her are certain of raising their quota toward the student friendship fund.

COMMERCE BUREAU FOR SOUTHLAND

Federal Department Will Install Branch Here in Foreign Trade Behalf

Establishment here of a branch of the United States Bureau of Foreign and Domestic Commerce has been definitely decided upon, according to a wire received from Washington yesterday by G. C. Gearhart, president of the Foreign Trade Club of Southern California.

The telegram announced that James A. H. Smiley, former United States commercial attache at Shanghai and more recently assistant chief of the foreign-service department of the Federal Bureau of Foreign and Domestic Trade, had been appointed to head the local branch. This is to be established here by June 15, with quarters at the Chamber of Commerce Building.

Mr. Smiley will have two assistants. One of them will be Leonard Brin, for three years assistant United States Trade Commissioner at Mexico City. The other has not yet been named.

Decision of the government to establish a branch of the Commerce Bureau here came as a result of two years of agitation led by the Foreign Trade Club. The bureau is expected to prove of inestimable benefit to manufacturers and exporters of Southern California in the development of foreign commerce.

SOUTHLAND VISITOR GIVEN HONOR MEDAL

Dr. Alfred C. Fones, dentist and pioneer in the movement to train women dental hygienists and to establish clinics at the public schools, has been selected as winner of the William Jarvis Fellowship Medal for 1926, according to information received yesterday by his friend, F. A. Whitney, of Los Angeles. The award was made by the fellowship committee of the New York organization, and will be tendered the winner on the 18th inst., at the Hotel Statler at Buffalo, N. Y. Dr. Fones has many friends in Los Angeles. He was entertained by local dentists when he attended the Los Angeles Dental Association eight years ago.

DECREE IN OIL CASE ENTERED

Government Awarded Sum of $13,009,507.80 from Pan America Interests

Final decree in the suit brought by the government to collect principal and interest money from the Pan American Petroleum Company and the Pan American Petroleum and Transport Company on the oil and gas produced at the naval oil reserves on Elk Hills was entered yesterday when Federal Judge McCormick awarded the sum of $13,009,507.80 to the government.

In giving the decree Judge McCormick ordered the transport company to pay the principal sum of $9,889,299.51 and interest of $1,201,143.33, making the total award from the company $11,090,442.84.

The petroleum company was ordered to pay the principal sum of $1,556,861.17 with interest of $362,203.79, or a total of $1,919,064.96.

The interest to be paid by the defendant companies is only on part of the principal sum, namely, on the amount that was found to be due as of March 17, 1924, when the receivership of the Elk Hills property was ordered by Judge McCormick. The government had contended that the interest should be charged up to the time of the entering of the final decree.

'OLD TIMERS' AT SCHOOL AGAIN

Class Ranging from 86 Years to More Than 100 Take Part in Pasadena High School Affair, Sing Songs of Other Days and Stand Up in Spelling Bee

By a "Times" Staff Correspondent

PASADENA, May 10.—Almost forty guests, the youngest of whom was 85 years of age, attended a "sunset" luncheon at Pasadena High School today and sat on the stage of the high school auditorium while students, garbed in the dress of seventy-five years ago, gave a program of old-time songs.

Galusha M. Cole, 100 years of age, the only living charter member of the Pasadena Knight Templar Commandery, was the oldest guest present. The oldest woman was Mrs. H. Dale Adams, 97, of 119 Armada Drive, Pasadena. There were six others more than 90 years of age.

All the aged visitors seemed to enjoy the experience of going to school again, and took part with zest in a "spell-down" conducted by Principal William P. Ewing. He had them all stand, then asked those less than 86 to sit down, next those less than 87, and so on until Galusha M. Cole alone remained standing. The oldest man and woman were presented with bouquets by Eleanor Stoller, 12, and George Mayhew, 13, youngest girl and boy in school.

Brief speeches were made by Margaret Jewell, president of the Girls' League; Principal Ewing, W. H. Housh, former principal of Los Angeles High School; Melville Dozier, former principal of Los Angeles Normal School, and Dr. Ephraim Miller, who was professor of mathematics for thirty-six years at the University of Kansas.

The aged guests were: J. I. Hollister, Albert B. Caniff, Dr. and Mrs. Ephraim Miller, Mrs. Fuller, Galusha M. Cole, Joseph S. Stevens, Rev. Daniel Avers, Mrs. Jerusha Mann, Mrs. Spengler, Mrs. Eliza J. Adams, Capt. M. W. Halsey, Mrs. A. E. Kinney, Mr. and Mrs. W. E. Cooley, J. Hetherington, Capt. J. A. Osgood, Mrs. A. Hamilton, Mrs. Emily P. Webb, Mrs. J. Cook, Mrs. F. H. Strickland, Mrs. Samuel Baker, Mrs. A. A. Walbridge, Mr. and Mrs. Theodore Coleman, J. F. Witmer, Mrs. Pece, Mrs. Lydia Garrett, Dr. O. P. Gifford, Mrs. Elizabeth Walker, Mrs. Sarah Hollingshead, Miss Josephine Ludis, Miss M. J. McNair and Mrs. B. Keith.

ELEANOR STOLLER, 12 — GALUSHA M. COLE, 100 — MRS. H. DALE ADAMS 97 — GEORGE MAYHEW, 13

NECESSITY OF BUS LINE EXPLAINED

Applicants Tell Official Washington Boulevard Requires New Service

Recent development of business along Washington Boulevard necessitates bus service between Venice and Los Angeles, Examiner Handford of the State Railroad Commission was told here yesterday at a hearing on the applications of three transit companies seeking exclusive permission to establish their lines along that route.

Not only will the present demands of Washington Boulevard business houses be served by a bus line, but such service will create more business in the district and provide a transportation company with more revenue if a permit is issued, according to O. A. Smith, general passenger agent of the Pacific Electric Railway Company.

Other corporations which asked for the exclusive privilege of operating a bus line between the beach and Los Angeles along Washington Boulevard were the Pickwick Stage Lines and the Community Bus Lines. Each offered testimony similar to that of Mr. Smith.

The applications have been pending for several years. According to recent amendments, the Los Angeles terminal of the present bus line will be located at the intersection of Washington Boulevard and Rimpau avenue.

Final action will be taken by the Railroad Commission on the applications after Examiner Handford submits his report.

Presbyterians of West Pledge Fourth of Fund

More than one-fourth of the $2,000,000 raised to date in fourteen Western States toward the $15,000,000 Presbyterian pension fund has been pledged on the Pacific Coast, it was announced yesterday by A. D. McKee, campaign director.

The three coastal States so far have pledged: California, $448,000; Oregon, $45,200, and Washington, $51,000, or a total of $544,500 toward the Pacific Coast quota of $1,186,339. The balance outstanding for the ten days yet remaining in the drive are: California, $377,000; Oregon, $145,800, and Washington, $119,339, or a total of $642,139.

California easily leads Illinois, the next highest reporting State, followed by Missouri and Minnesota.

LEAGUE TRAILS IN LONG BEACH

People's Candidates Ahead in Seven Districts

Four Incumbent Judges Lead in Count

More Than Half of Total Registration at Polls

By a "Times" Staff Correspondent

LONG BEACH, May 10.—Early returns in the municipal election show the Good Government League trailing in its fight to retain a majority of the members of the City Council. Three members of the present Council lead on the face of present returns, but two of these are minority members who are backed by the People's ticket, which is opposing the Good Government League.

These incumbents are Councilmen Callahan and Evans, backed by the People's ticket, and Councilman Lewis, candidate of the Good Government League. Councilmen Beck, Thomas and Arnold, all Good Government candidates, are trailing. People's candidates for Council lead in seven districts, and a Good Government candidate in one. A number of candidates ran independently.

Incumbent judges lead in four contests for the Municipal Court. Miss Myrtelle L. Gunsul has an overwhelming lead in her race for her fourth term as City Auditor. The contest between Fred F. White, now chief deputy City Attorney, and Noland M. Reid for the office of City Attorney is close, with White leading.

PRECINCT COUNT

Fifty precincts out of 108 give the following totals for leading candidates:

City Council—First District, Nicholas H. Alexander, People's, 4599; Mary A. Lowther, Good Government, 3609; Edward S. Dobbin, 2090.

Second District, Edward L. Taylor, People's, 4185; Alexander Beck, incumbent, Good Government, 2603; Oliver S. Peacock, 2735.

Third District, Claude C. Lewis, incumbent, Good Government, 4299; Robert W. Jones, People's, 4175.

Fourth District, Henry S. Callahan, incumbent, People's, 5449; George B. Workman, Good Government, 4085.

Fifth District, Oscar Hauge, People's, 4320; Glenn E. Thomas, incumbent, Good Government, 3932.

Sixth District, Joseph Farnsworth, People's, 4776; John T. Arnold, incumbent, Good Government, 3174.

Seventh District, John J. Barton, People's, 5712; Dan N. MacDavid, Good Government, 4185.

Eighth District, William L. Evans, incumbent, People's, 5851; Julius Krebs, Good Government, 3602.

City Attorney (based on sixty-six precincts.) Fred F. White, 9457; Noland M. Reid, 6410.

City Auditor, Miss Myrtelle L. Gunsul, 8736; Earl C. Bracken, 1812.

INCUMBENTS LEAD

Judges of the Municipal Court—Department One, Percy Hight, incumbent, 6501; George E. Glover, now a deputy District Attorney, 2201; Department Two, Stephen G. Long, incumbent, 4944; Fred E. Helwig, former police judge, 3837; Department Three, Charles P. Cooke, incumbent, 5693; Burr A. Brown, former City Attorney, 3370; Department Four (based on seventy-five precincts,) Charles D. Wallace, incumbent, 11,113; Bruce Mason, present City Attorney, 4771; Department Five, Paul D. Dougherty, incumbent, 3914; Wilbur F. Downs, 4127.

The election was the most hotly contested municipal election ever held here. Ballots were cast by an estimated total of 29,000 out of 53,000 registered.

No less than forty-six candidates were in the race for fifteen municipal offices. Twenty-eight candidates sought the eight places around the City Council table, while for the five Municipal Court benches no less than thirteen candidates sought judicial honors.

MANAGERSHIP AT STAKE

Interest in the election centered around the fight for eight Councilmen and the choice of a City Manager, who is appointed by the Council. The City Managership became, during the past two weeks, one of the hottest issues of the campaign, the Good Government League waging a strong battle to retain a majority of the present Council members and to assure the re-election of Charles H. Henderson through them as City Manager. A so-called people's ticket with eight Councilmanic candidates and termed "the straight eight," centered its attack on the present Council and City ...

(Continued on Page 9, Column 3)

BUZZELL AGAIN UNDER FIRE

Civil Service Board Joins Council in Reports; Workers Told Anti-Unionism No Bar

Unionist activities among civil service employees of the city by Civil Service Commissioner Buzzell drew fire yesterday from two city official bodies, the Civil Service Commission itself and the City Council. The commission found it necessary, it announced, to issue a public statement reassuring city employees that only efficiency and loyalty are necessary for holding jobs. The Council by two votes pigeonholed a report condemning Buzzell's activities. Two of the Councilmen who voted for pigeonholing the report face difficult run-offs in the coming election.

Before the commission, Buzzell admitted unionist activities, but before the Council he maintained what was described as a defiant attitude repeatedly refusing to answer questions directed at him. He explained to his fellow commissioners that his activities on behalf of the union were in his private-citizen capacity as secretary of the Central Labor Council. Fellow commissioners advised him that when he campaigned among civil service employees under him for unionist purposes he carried a force because of his being over the employees as civil service commissioner that was at times described as at least appearing like coercion.

IN FORM OF RESOLUTION

The commission's action came in form of a resolution which recognized that misapprehension exists among the employees "that membership in a certain organization is necessary and that certain political activity is necessary to enable them to retain their positions." Consequently the commission resolved an assurance that only efficiency and loyalty are necessary.

The assurance, however, does not bear Buzzell's support. He declined to vote on it. Commissioner Stoneman made a reservation in his support of the resolution that he is not so certain about how extensive the "misapprehension" is.

Commissioners Mary Workman and Schreider and Service Records Director Mattie Scherer related at the meeting that a number of employees attributed their failure in city positions to their refusal to yield to solicitations to join the union, especially water and power department employees. Commissioner Stoneman pointed out that C. A. Dykstra of the water and power department had denied this. Buzzell also denied it.

BUZZELL ASSAILED

Buzzell was charged with working a commission attache a whole day ...

(Continued on Page 9, Column 3)

The Lancer

by Harry Carr

IT WASN'T exactly a public lecture; it was a meeting of fathers and mothers—about to start a new school.

So it would hardly be fair to quote him by name.

But he was discouraged about the present generation.

Not that they pet and drink cocktails and wear highwater skirts.

But that they shrugged their shoulders with indifference and elected Mayor Thompson of Chicago.

A CYNICAL GESTURE

And, indeed, there is much to be discouraged about.

Not so much in the personality of Mr. Thompson, but in his campaign slogan: "Keep the snoot of the King of England out of Chicago."

It was the thoroughly cynical gesture of a mob teaser. One who realized that they could be caught with cheap circus blather. It bespoke a contempt too deep for any other utterance.

NOSES

By the "snoot" of the English King, the illustrious Thompson probably meant his nose.

As though anyone with a healthy nose could possibly endure to keep it anywhere in the vicinity of Chicago politics!

That is, however, beside the point.

LIKE ROME

I was in New York at the time of the last municipal election. That was even more dangerous.

One of the candidates was advertising himself on the bill boards as an advocate of free milk for poor babies. This comes mighty close to the free corn distribution in Rome when the empire was beginning to break up.

When you get to the point that voters are interested in what they are personally going to "get out of it" rather than what is to be for the good of the community and the commonwealth, brethren you are beginning to slip.

BEING ALONE

Another thing that this lecturer said was that the children of today cannot endure to be alone.

Upon which topic much more might be said. People can't stand being alone, yet the popularity of the desert shows that they have an inhibited longing to be alone.

One of the tragedies of modern life is that it is almost impossible to be alone.

EARTH CONTACTS

Men of sensitive nature who have gone to sea tell me that this is one of the tortures of sea life; that you can't get away from other people.

There is more in this than the simple matter of being bored. The Indians maintain with much truth that white people can never achieve complete spiritual civilization because they huddle together in cities where they lose contact with the earth currents.

I think this is true. Through the radio we get just a hint that there are certain mysterious forces from this earth which are meat and drink to our souls; and we have cut away from them.

MUSTY BELFRY

Another thing; this eternal gabble of chatter and talk is enervating to the mind.

To pay strict attention to it is to chew straw. Not to pay attention to everything said to you; to every sight and sound that comes within your ken, is to lose the power of concentration.

It is all very well to talk of "shutting your mind" to what you do not want to hear. But in the end you either lose the power to hear completely; or you get musty in the belfry.

AUNT HET

BY ROBERT QUILLEN

"Fanny's girl had no business to take that feller serious. I knowed he was a lady killer when I seen him crook his little finger to drink out of a cup."

(Copyright, 1927, Publishers Syndicate)

Kelly Murder Trial Jury Ordered Under Guard at All Times and "Locked Up" Nightly

VISIT MADE TO SCENE OF CRIME

Jetor, Pales at Bungalow Where Fight Occurred

Autopsy Surgeon Wagner on Stand at Adjournment

Mother of Raymond, Victim, Gives First Testimony

Nine women and three men, who compose the jury which s to determine the fate of Paul Kelly, young Hollywood film layer, on a charge of murdering Ray Raymond, musical omedy actor, and two alternate jurors will be "locked up" n a downtown hotel whenver court is not in session. his deviation from past practice in local murder trials was ompted by fears of possible ttempts to intimidate the rors because of the notoriety iven to the case

Superior Judge Burnell, in whose urt the case is in progress, instructed his bailiff to sequester the jury when court adjourned last evening. The jurors had just returned to the courtroom from an inspection of the Raymond home, 2261 Cheremoya avenue, where, the State contends, Kelly unmercifully beat Raymond in a fight over his wife, Dorothy Mackaye, inflicting injuries which caused his death two days later.

The order to keep the jurors under guard together at all times and "locked up" at night, and whenever they are not in court, was made following a conference between Judge Burnell, Defense Attorney W. I. Gilbert and Dep. Dist.-Atty. Murray and Kemp, who are prosecuting.

KELLY UNEASY

The trip to the Raymond home was ade at the request of the prosecuon to familiarize the jurors with e scene of the asserted crime so at the jurors could more easily unerstand the testimony of witnesses. he furniture at the house was arnged the same as it was on the ening of the encounter between elly and Raymond. No testimony as taken, however, while the jurors ere in the death bungalow.

For the first time since the pening of the case, Kelly appeared uneasy as he was escorted into the house by Deputy Sheriff Peters. He followed the jurors into the various rooms where the objects were pointed out by Police Detective Condaffer, who acted as guide, and appeared extremely nervous. He paled as he left the bungalow, where the tragedy occurred and seemed glad to get out and away from the house.

While no attempts have been made y moiest jurors and crank and nonymous letters have been few and ar between to date, Judge Burnell did he thought it best to take every recaution to safeguard the jurors gainst possible intimidation and ked the attorneys had agreed with im.

The jurors were instructed on being sent to the hotel not to discuss he case among themselves nor to ead newspaper accounts of the progress of the trial.

SLOW PROGRESS

On account of the visit to the Raymond home slow progress was made n the trial yesterday, only two witnesses being heard. County Autopsy Surgeon Wagner was on the stand when recess was taken at noon, and will be first witness when the rial is resumed at 10 a.m. today. Mrs. A. R. Cedarbloom of Forest Hills, N. Y., mother of Raymond, was he first witness called to raise the urtain on what is expected to be one of Los Angeles' most sensational court dramas.

Attorney Gilbert announced last evening that he believes it will take two hours to complete his cross-examination of Dr. Wagner, as the question of the cause of Raymond's death is one of the most important phases of the defense's case. In this event it is probable Miss Ethel Lee, negro housekeeper for the Raymonds, and the only eyewitness, probably will not be called until afternoon.

Miss Lee in all probability will be followed on the stand by Miss Mackaye. The prosecutors denied they will call little Valerie Raymond, 4½ years of age, daughter of Raymond and Miss Mackaye as a witness.

MISS MACKAYE ABSENT

Miss Mackaye and her chum, Helen Wilkinson, were not present when the jury was taken to the Raymond home. Miss Lee accompanied the jurors, however, but was not called upon to give any testimony.

The only emotional display on the part of Kelly was when he came upon Miss Lee as she was sitting in a front room holding Miss Mackaye's Pekingese dog in her arms. Kelly stopped to chat with Miss Lee and started petting the dog. His attorney chanced to see him and gave him a nudge. Kelly moved on.

Those who made the trip to the house included Judge Burnell and attaches of his court, Mr. Murray and Mr. Kemp, the bailiff and several officers and deputy sheriffs, Mr. Gilbert and others. Neighbors in the vicinity of the house looked on from the hillsides surrounding the bungalow.

A jury to try Kelly was sworn at 10:45 a.m. yesterday, forty-five minutes after the session started. It required but several minutes to pick the two alternate jurors. Kelly came to court yesterday wearing the same natty blue suit. Miss Mackaye was dressed in a black dress, but wore a fur instead of a coat.

Yesterday Miss Mackaye and Kelly failed to recognize each other as she took her seat in a far corner of the room ten feet or so behind Kelly's seat at the counsel table. Her two attorneys, Jerry Giesler and Roger Marchetti, were on hand prepared to protect her interests in event she was called to the stand.

The announcement that Miss Mackaye probably would take the stand yesterday brought out a record crowd in the morning, but the delay caused by the journey to the Raymond home prevented her from being a witness at yesterday's session.

Kelly was taken to the Raymond bungalow under guard of two officers. He was handcuffed, but these were removed when he was taken into the bungalow-courtroom. Yesterday was the first time Kelly had been out of the County Jail since his arrest and he said he enjoyed the automobile ride and the fresh air.

LIST OF JURORS

The jurors who will decide the guilt or innocence of Kelly are Mrs. A. E. Starr, Harold R. Thompson, Mrs. Meta Tarne, Mrs. Nettie M. Bailey, Mrs. Nellie E. Hill, Mrs. Helen W Dove, Laura B. Small, Mrs. Clara Hale, George Hahn, Mrs. Pherol Eggeter, Walter R. Lockwood and Mrs. Cora Wright. Two alternate jurors were ordered by the court because the trial may be a protracted one. These are Paul Foster Hill and Mrs. Issa Rhodebarger.

Mr. Gilbert exhausted all his peremptory challenges before a jury was finally chosen in seeking to get as many women as possible. Two men, Lyle M. Herrendean and Fred C. Christ, were excused when they expressed themselves as being opposed to capital punishment.

As soon as the jury was sworn in by Clerk E. E. Ekdale, Mr. Murray made his opening statement to the jury in which he outlined the State's case against Kelly and declared the defendant was "infatuated and in love with Mrs. Raymond," wife of the victim. Mr. Gilbert replied with a statement that the argument was started by Raymond and that no blows were struck which would have produced death.

BLOW TO DEFENSE

The first blow to the defense was dealt when Dr. Wagner testified on direct examination that the condition of hypostatic pneumonia which he found in Raymond's body followed a hemorrhage of the brain and that the marks and bruises on his body were caused by violence.

The autopsy surgeon testified he found two contusions on Raymond's forehead, his left eye was blackened and there was a large subdural hemorrhage on the left side of his head. His right shoulder was bruised and bruises were found on his left arm, on his shins and on the left side of the chest, Dr. Wagner said, and added he found one fractured rib and another which was cracked.

He expressed the opinion that most of the bruises could have been caused by a crashing blow from a fist and that the chest injury either could have been made by pressure from a knee or a glancing kick. To offset what apparently will be the defense contention that Raymond died from natural causes Dr. Wagner, in answer to a question by Mr. Kemp, said the condition of Raymond's kidneys would not cause a coma.

ALCOHOLISM SLANT

On cross-examination Mr. Gilbert questioned Dr. Wagner at length concerning acute alcoholism which, he testified, was contributory to Raymond's death. The surgeon, however, declared Raymond's heart was normal as were other organs of the body with the exception of the kidneys which were fatty.

Mrs. Cedarbloom was the first witness called by Mr. Murray. Dressed in deep mourning, her face drawn, Mrs. Cedarbloom, a woman of slight stature, took the stand with all eyes upon her. She withstood the ordeal bravely and did not break down as her friends expected in view of her conditions at the funeral of her son.

"Did you see his body at the undertaker's?" she was asked.

"Yes," was her reply.

"Did you recognize it as the body of your son?"

"Yes, sir."

OBJECTION UPHELD

The prosecution next attempted to show through Mrs. Cedarbloom that on her arrival here she discovered arrangements had been made to cremate the body of her son. Mr. Gilbert objected to this questioning and when asked by the court for an explanation as to the reason for such questions Mr. Murray declared he wanted to show the jury that the cremation plans were made "to forever destroy the marks of violence on Raymond's body."

"We want to show this to prove motive and to show attempts were made to keep the authorities in the "dark," Mr. Murray informed the court.

When it was determined, however, that all Mrs. Cedarbloom's knowledge of this phase of the case was hearsay, the court sustained Mr. Gilbert's objections and Mrs. Cedarbloom left the stand.

Selection of a jury was completed in forty-five minutes yesterday morning. Those familiar with court proceedings said record time was made in getting a jury in view of the importance of the case and that the defendant is accused of murder.

WEIGHT COMPARED

In his opening statement to the jury, Mr. Murray said the State expected to show that Raymond, four or five months preceding the tragedy, objected to Kelly's asserted attentions to his wife and once ordered him from his home.

"We expect to show that Kelly was infatuated and in love with Mrs. Raymond and that he and others attempted to conceal the facts from the authorities," Mr. Murray told the jury. "Raymond, weighing but 135 pounds, was ill. Kelly, weighing 185 to 190 pounds, was strong and athletic. We expect to show that the defendant, after knocking Raymond down several times, held him by the neck and beat him and then gave him a parting blow which knocked him down and from which he suffered a cerebral hemorrhage, which the State will contend caused his death."

The defense attorney declared, in his jury statement, that for several years prior to the death of Raymond, he, Kelly and Mrs. Raymond had been the best of friends and were the best of friends up until his death.

VIOLENT TEMPER

"Raymond, we expect to show, was a man of violent temper," Mr. Gilbert asserted, "and was addicted to the excessive use of intoxicating liquor. He might have had trouble with his wife over liquor but Kelly in no way interfered with their pleasant relations as man and wife.

"Some time before his death, we expect to show, Raymond told Kelly he wanted their friendship to cease. Young Kelly here went over to explain things and to talk things over. We expect to show that Raymond was under the influence of liquor and that he made some derogatory remarks about Kelly and his wife; that Raymond made an assault upon Kelly and that Kelly struck him in self-defense.

"There was no murderous assault and young Kelly struck him just enough to end things and then went on his way. No blows were struck sufficient to produce death and Kelly used no more force than was necessary."

Mr. Murray and Mr. Kemp told the court they thought the case will continue through the week and possibly into next week before it is given to the jury. This was given as the reason for the picking of the two alternate jurors

Highlights as Kelly Faces Court in Fight for Life

Features of Murder Trial

A. L. Ewing, Times staff artist, presents impressions of the courtroom scene and the visit to the Raymond cottage—the high light of yesterday's session.

SENSATIONAL EVENTS AWAIT IN KELLY MURDER CASE

Promises of something really interesting in the Kelly trial are quivering in the offing, but as yet proceedings are hardly in full swing and the second day of the trial broke no records for breathless excitement. In fact, there was a fair supply of yawning in evidence during the first hour while the work of completing the jury went on. An air of languidness permeated the courtroom and everyone seemed genial and easy-going—more as though they were attending a friendly debate than a murder trial.

But by 11 o'clock the jury, with two alternates, had been sworn in, and when Dep. Dist.-Atty. Murray rose to give his opening advice to the jury the atmosphere electrified, the spectators sat forward in their chairs, and where before there had been an undertone of talking and moving about, an attentive silence and interest took its place.

While Murray was reviewing the story of the unfortunate incident that led to Ray Raymond's death, and telling what the State hoped to prove, the words "murder" and "punishment" were used frequently. Kelly's face betrayed no sign of any unusual emotion. His expression didn't change during the recital—he looked bored, if anything.

Up to the time the witnesses began taking the stand, Dorothy Mackaye appeared to be very cheerful and at ease. She looked around and smiled at several people and spoke frequently to Helen Wilkinson, who was at her side, as usual. When Murray made his opening statement, however, Dorothy sat up and took notice. Her attention was rapt, she moistened her lips nervously at frequent intervals, and there was a decidedly belligerent bearing about her as she watched Murray with her narrowed down to shrewd, calculating slits.

Quite the Beau Brummel of the courtroom is Roger Marchetti, Miss Mackaye's attorney, who puts all the others to rout with his sartorial elegance. Pince-nez glasses with a black ribbon attached, a faultless blue suit, a dapper polka-dot bow tie and tan spats completed a costume that should lend tone to any courtroom. It was even rumored that the subtle aroma of perfume floated about him.

Mrs. Cedarbloom was the first witness called. She seemed very frail and pitiful as she made her way with some difficulty and faltering to the witness chair. She had to be admonished a number of times to speak more loudly and it was only with the greatest difficulty that she was able to make herself heard. Her testimony only required a few minutes.

Dr. Wagner, county autopsy surgeon, was the next one called and when he explained in some detail the nature of the injuries which he found on Raymond's body, Ethel Lee, colored maid, sat forward in her seat and listened with tears brimming in her eyes. Miss Mackaye, on the other hand, seemed nervous and fidgety, and her eyes glinted and snapped.

Acute alcoholism was the theme of a large part of Dr. Wagner's testimony, and it was observed that most of the men in the courtroom drank in his words with more than ordinary interest.

When court convened for the afternoon session Judge Burnell announced that the jurors would be taken to the Raymond home at 2261 Cheremoya street, to look over the scene of the battle which is supposed to have caused Raymond's death. The judge's parting words to the jurors were to the effect that court etiquette under the circumstances would not be quite so rigid and that any of the lady jurors wishing to smoke should feel at perfect liberty to do so. None, however, called herself of the privilege.

Kelly got out of the machine at the house handcuffed to Deputy Sheriff Peters, but he gave no sign of any emotion and only rubbed his wrist when the deputy sheriff released him so that he might take a drink of water.

Inside the house, as the jurors were being shown around, Kelly passed Ethel Lee holding Miss Mackaye's pet dog in her arms. He stopped to stroke the dog, the while Miss Lee looked intently in an opposite direction. Kelly seemed not so complacent after the ordeal of visiting the house. Beads of moisture stood out on his forehead, he was somewhat pale and had a rather worried, intense expression on his face.

Word that Valerie, 4-year-old daughter of Miss Mackaye, was to be called as a witness in the case caused quite a stir as it was rumored about the court, but the bubble burst when it was later denied by Dep. Dist.-Atty. Murray that she would be dragged into the case.

LINK TO BURCH-OBENCHAIN CASE

Kelly Juror Served in Famous Trial

Mrs. Nettie M. Bailey

MEMORIES of the famous Burch-Obenchain murder trials flitted through the courtroom at the trial of Paul Kelly yesterday when one of the jurors trying his case was recognized as having served as a member of the first jury that tried Burch for the murder of J. Belton Kennedy.

The juror in question is Mrs. Nettie M. Bailey of 3820 Idell street.

As a member of the first Burch jury five years ago Mrs. Bailey was listed at Mrs. W. O. Bailey. She sat in the first seat, 1st, in the front row in the jury box. In the present trial she is seated in the third seat from the left in the front row.

The first Burch jury—there were three separate juries that tried Burch—went down into local court history as a noteworthy institution largely because the jurors battled for seventy-one and one-half hours before they were finally dismissed by Superior Judge Sidney Reeve as being unable to arrive at a verdict. When dismissed the jury stood ten to two for convicting Burch.

In published statements from the dismissal of that jury the jurors expressed their opinions on the evidence.

Mrs. Bailey was quoted as saying "I voted for Burch's conviction on the very first ballot because I felt that a very strong case had been presented against him. Three others of us who had no doubt of that he was guilty. Legally it was the man is sane and I cannot understand how any person who has been through that entire trial could be convinced otherwise. I have the utmost sympathy for Burch's family—for his father especially, as he is due the greatest amount of sympathy—but as to the defendant I observed every movement of his in court and can see him in no other light than that of guilty as charged. Only one juror felt that the evidence produced was not strong enough for conviction. The vote by ballot was cast alone on the question of sanity."

The late Thomas Lee was then District Attorney, prosecuting the case. He was defeated by present District Attorney Asa Keyes who was Woolwine's chief deputy.

LARGER SIZES EXCLUSIVELY

Peterson's Gray Shop

738 West Seventh St. between Hope and Flower

New Down Stairs Department

OPENS Thursday Morning (Tomorrow)

Coats and Dresses

Reduced to Cost

Thursday—Friday—Saturday

350 Garments $19.75 Regularly to $49.50

280 Garments $24.75 Regularly to $75.00

Sizes 38 to 54—Exclusively

A GREATER EVENT THAN ANY SALE YOU'VE EVER ATTENDED. The formal opening of an entirely new department in your favorite store for larger sizes exclusively.

HERE'S HOW WE'VE MET THE DEMAND FOR LOWER PRICES AT PETERSON'S: A Downstairs Store where every Coat, Dress and Hat that has been in our regular stock for sixty days or over is reduced 25% to 50% and placed in DOWNSTAIRS DEPARTMENT FOR QUICK DISPOSAL. THIS EVENT IS GREATER THAN A SALE. Come Prepared to Find the Best Values Ever Offered on Fine Apparel for Larger Women at the Prices Quoted.

Big Selections for Tall, Medium and Short Figures

Summer Hats

$5.00 — $7.50

Also Fine Selection at $10.00

FELTS! STRAWS! CROCHETS! COMBINATIONS!

In Larger Head Sizes Exclusively

No other Values like these in Los Angeles

Peterson's Gray Shop

—738 west seventh St—

Spacious, Restful Atmosphere. Gracious Saleswomen to assist you.

No stairs to climb. Take the Elevator On the Main Floor.

They Hold Fate of Actor Suspect in Murder

Members of the Jury Which Will Decide Fate of Paul Kelly

Bottom row, left to right—Mrs. Helen W. Dove, Mrs. Nellie E. Hill, Mrs. Nettie M. Bailey, Mrs. Meta Tarne, Harold R. Thompson and Mrs. A. E. Starr. Back row, left to right—Mrs. Cora L. Wright, Walter R. Lockwood, Mrs. Pherol Eggeter, George Hahn, Mrs. Clara Hale and Mrs. Laura B. Small. Two alternatives standing, Mrs. Issarhoda Barger and Paul F. Hill.

...11, 1927.—[PART II.]

...p" Nightly

...OBENCHAIN CASE

...ed in Famous Trial

As Juror in Welly Case

...tie M. Bailey

In published statements following the dismissal of that jury the jurors expressed their opinions on the evidence.

Mrs. Bailey was quoted as saying "I voted for Burch's conviction from the very first ballot because I felt that a very strong case had been presented against him. There were several of us who had no doubt at all that he was guilty. Legally, at least, the man is sane and I cannot understand how any person who had sat through that entire trial could have been convinced otherwise. I hold the utmost sympathy for Burch's family—for his father especially, to whom is due the greatest amount of sympathy—but as to the defendant, I have observed every movement of his in court and can see him in no other light than that of guilty as charged. Only one juror felt that the evidence produced was not strong enough for conviction. The vote for acquittal was cast alone on the question of sanity."

The late Thomas Lee Woolwine, then District Attorney, prosecuted the case. He was assisted by the present District Attorney, Asa Keyes, who was Woolwine's chief deputy.

...IVELY

...n's
...Shop
...Stairs
...ENT
...ning (Tomorrow)
...resses
...ort
...—Saturday
...Garments
4 75
Regularly to $75.00
...ely
EVER department exclusively.

...ls
...Angeles
No stairs to climb. Take the Elevator On the Main Floor.

...HERE ON ...LD CRUISE

...ng Globe Circlers ...Arrives

...of German Ship ...Successful

...d in Many Lands ...Side of Vessel

...-American liner ... world-cruise ... Angeles Harbor this ...noon, came in ...Tuesday morn... ...g from the ...Orient with 400 ...passengers. Fif... ...ty of the travel... ...-slumbered ...line, while thir... ...ty new passengers ...were set aboard ...the Resolute bat... ...eight for Ku... ...The Resolute, ...now under the ...German ensign, ...is completing her ...fifth successive ...globe cruise. ...Capt. Fritz Kruse, ...said that in ...all the ship's ...years of ...service she has encount... ...ered but two bad weather," ...that was a tea... ...the Mediterranean.

...PACK BOOKS

...ks for borrowers of ...ooks. This trip, ...highly successful, be... ...the New York cargo ...was empty. Today ...shelves full of curios the ...vessel shared every... ...cruise equally to Chi... ...and Australasia."

...Among the Los Angeles ...members was David ...Workman, capitalist, econom... ...Dorothy, and their ...three Dorothy and ...two girls distinguished ...as the ship's drum ball ...and grand prize with ...the Little Girls in ...Blue.

...HONORS PRAISED

...were highly praised the ...officers of the Orient, but ...the view of the war ...was confined to a ...short "blue" train, ...mostly northern Chi... ...Germans and British ...had the right of way. ...Those aboard included ...Mrs. Henry Dodge ...wife of the Union ...Pacific, America's larg... ...Frederick, a ...of the Standard Oil ...Company, and Edward ...of the Vacuum Oil ...Company.

...sailed at 5 o'clock last ...night, when she will ...remain on the 25th inst.

...NEXT SATURDAY

...Who has completed ...the Kentucky rally ...Glove Fork, ...will be open ...and coffee will be ...a program of music ...follow the basket...

Angelenos Back From Orient Trip

They Enjoyed China Scenes

Mr. and Mrs. David Llewellyn and daughters, Virginia and Dorothy, who returned on Resolute, standing before the Daibutsu at Kyoti.

COUNCIL IN BOND ISSUE DEADLOCK

Wisdom of Going Before June Voters With Request for Funds Debated

At a meeting in President Boyle Workman's office yesterday members of the City Council were unable to agree on the question of submitting to the voters at the June election municipal improvement bond issues totaling $13,290,675. Councilman Golden was absent and a tie vote of 7 to 7 resulted.

The following bond issues were involved: Additional playgrounds, $1,500,000; Venice beach development, $500,000; additional branch libraries, $1,000,000; health center for clinics, $600,000; fire department, $4,740,675; sanitary trunk line sewers, $3,300,000; bridges, $1,850,000.

Workman pointed out that the margin at the present time for non-revenue-producing bonded indebtedness is about $6,600,000. Mayor Cryer informed the Council that no bond issue will be asked for furnishing the new City Hall.

KANSANS TO HAVE SOCIAL

The Kansas monthly social will be held in Veterans' Hall, 946 South Hill street, tomorrow evening. Miss Helen Smallberg and the Wyricks will read and there will be community singing. Prizes will be awarded to the latest arrival from the Sunflower State and to the one who came farthest to the reunion. All Kansans are invited whether members or not.

Pierce-Arrow now $2385.—[Advertisement.

Default of Oil Man Gives Wife Divorce Decree

Thomas H. Endicott, Long Beach oil operator, did not appear before Judge Gates yesterday to defend himself against charges brought by Mrs. Martha V. Endicott in her divorce complaint, wherein she named Marie Geralds as co-respondent, and Mrs. Endicott was granted a decree of divorce.

By a property settlement for the division of oil rights and realty worth more than $1,000,000, Mrs. Endicott was awarded several parcels of land and an allowance of $400 a month.

In her complaint she recited that her husband and Miss Geralds had been seen together in a San Francisco hotel and in Los Angeles apartment-houses, and there was testimony in support of these allegations.

Cautiousness Unavailing for Rum Suspect

Walter Stewart was a cautious bootlegger, but his self-imposed safeguards against ill-advised sales of liquor to masquerading police officers proved futile, it was revealed in police reports covering his arrest, as filed in Municipal Judge Turney's court yesterday.

Stewart was so cautious, Officer Washburn said, that when Stewart was asked to sell a little liquor the officer was thoroughly searched before he could even talk business.

Officer Washburn came on the scene to arrest Stewart on a charge of a sale of liquor.

Stewart pleaded not guilty.

NEW WITNESSES IN M'SHANE CASE

Investigator Lays Stress on Evidence Found

Testimony Will Prove Death Planned, He Says

Clews Held Confirmation of Fight Theory

Six witnesses who have never before appeared at any inquiry into the death of Ensign Julian J. McShane will be produced when the second naval court takes up the case here, L. W. Frankley of Frankley and Spray, attorneys for Mrs. Maria McShane, mother of the dead youth, said yesterday.

"These witnesses will substantiate our belief that McShane met death by design and not by accident, and by the time the court convenes we expect to have conclusive proof of this," Frankley said.

DETAILS RESERVED

He declined to go into details concerning the witnesses or give their names or a summary of what they may be expected to testify. His investigators will continue to work along present lines, he indicated, with the expectation that they will be able to lift finally the veil of mystery that has shrouded the case.

"Every bit of information we get," he said, "tends to confirm the theory that McShane was engaged in some sort of a struggle after leaving the naval officers' party at the California Yacht Club the night of October 8, and that he suffered mortal injuries in the course of it. We are practically certain now that he did not drown, as the first naval court of inquiry found."

McShane's body was found about 200 yards away from the California Yacht Club pier at Wilmington three days after the party. The court of inquiry found he had drowned accidentally, but his mother was not satisfied with this explanation and asked Secretary of the Navy Wilbur to reopen the case, which he did. The inquiry will get under way after the U.S.S. Tennessee arrives here from Bremerton, Wash.

INQUIRY BOARD NAMED

Members of the new board of inquiry have been named and will convene about June 1 at San Pedro, Capt. G. L. P. Stone, commander of the Tennessee, stated yesterday, according to dispatches received from Seattle last night.

Capt. Stone, it was declared, is taking no further action in the investigation at this time. Several of McShane's former shipmates will be on the board of inquiry, the dispatches stated, although their names were not revealed, pending approval by the Navy Department. The Tennessee is scheduled to sail from Bremerton on the 24th inst.

CONSTITUTION'S MARCH STUDIED

(Continued from First Page)

unfit by the author. Finally, was evolved a product that partially satisfied and with this he swept through the district contest.

AGAIN THROWS IT AWAY

Fully realizing the caliber of the talent with which he must contend in the grand finals, young Jefferson again decided that his then finished product was not of sufficient strength. Almost in its entirety it was then relegated to the wastebasket and still other efforts were made until again he was fairly well satisfied. With this new oration he carried away premier honors in the semi-finals—an event that brought into competition with him the chosen talent of the largest high schools in this city.

Still this youth, but two generations removed from slavery, was not satisfied that he had produced the best that was in him and he is today adding finishing touches, checking on actual data and spending endless hours in actual forensic performance. At least one-half of each day he is giving over to this work—also a goodly portion of the evening. In his work he is being ably aided by his sister and brother, either of whom would be as pleased to see Bernard capture the semifinals as though they were to be themselves the winner.

This young man was an entrant in this contest last year, finishing fourth in his school finals. Admitting the strength of the field in which he must contend, he said: "This will be a battle to the finish. It has been my ambition ever since brother Ed was entered in one of these contests to win the event. This is my last year in high school and the last opportunity I will have of entering this event. I am out to win and feel reasonably assured that my chances are good."

PASADENAN CONFIDENT

Orrin K. Earl, Jr., Pasadena High School, another winner in the semi-finals, is equally confident of success. Earl, who is 18 years of age, has had much oratorical experience in various sections of the country. Born in Evanston, Ill., he has attended grammar and high schools in that State, as Tucson, Ariz., and Pasadena. At Tucson he was elected president of the junior class and was vice-president of the Oratorical Society at that institution. At Pasadena he has been honored as president of Triple S Literary Society; business manager of the Little Athenaeum Literary Society; chairman of the Students' Advisory Committee and treasurer of the Latin Club.

ORRIN E. EARL JR

Through these contacts Earl has of necessity been an active participant in numerous essay, debate and oratorical contests. He has shown to excellent advantage in all of these and was a popular school finalist for the semifinals; winning over a strong field into the semifinals.

Earl is taking a novel method, also a practical one, of completing his preliminary work in advance of the contest. At the request of several civic and social organizations of Pasadena he is delivering his oration at their gatherings. This, he maintains, is building up the self-confidence and poise that he deems most necessary to his finished performance. On every appearance he is being well received and highly commended for his forensic ability. Many judges of the spoken word are loud in their praises and positive in their predictions that here is a young man who must be figured a most dangerous contender in the sweepstakes event.

For LARGER WOMEN

Thursday's Special

...n Schuman's WEEK of SUPER VALUES!
TOMORROW (*Not Today!*)

425 Dresses

Reduced for One Day!

Comparatives are hopeless — you just couldn't believe us! Come, see for yourself.

$16

Hundreds of lovely frocks, taken directly from stock and fractionally priced for tomorrow! Another amazing feature in this wonder-week! But remember it is just for one day! In no way are these ordinary $16 dresses! The ridiculously low price is no indication of their real worth!

150 Coats

...al value—? ...you see ...you'll gasp ...it really be ...Tremendous ...for you. Don't ...opportunity!

$23

150 smart, spring models. All kinds. Selling right along for much more. Prices slashed ruthlessly tomorrow!

Remember---Thursday Only!

SCHUMAN'S
609 West Seventh Street

Complete Size Range from 38½ to 56½

J. W. Robinson Co.

Italian Embroidered Bridge Sets $3.50

HAND EMBROIDERED ITALIAN LINEN BRIDGE SETS CONSISTING OF A CLOTH 36x36 INCHES SQUARE AND FOUR NAPKINS ARE IN CUT WORK AND SOLID EMBROIDERY. AT $3.50 AND $5.00 A SET.

SECOND FLOOR

Oblong Linen Sets $10.50

OBLONG Linen Luncheon Sets embroidered on a fine quality, cream colored art linen and finished with hemstitching consist of one runner, six oblong doilies and six napkins.

Low price at $10.50 a set.

SECOND FLOOR

Cutwork, Filet and Venise Oblong Sets

EXQUISITE in their embroidery and fine laces are these 13-piece Oblong Sets with solid embroidery, cut work and filet lace on fine white linen.

The set consists of 1 oblong runner and 12 oblong doilies 12x18 inches. At $47.50 and $57.50 set.

SECOND FLOOR

Bath Towels 35c

DOUBLE thread Turkish Bath Towels with either pink or white borders, 22x45 inches at 35c each or 3 for $1.

Extra heavy weight Turkish Towels, double thread at 50c each. Sizes 24x44.

Soft spun cotton huck towels, red, white or gold borders. Size 18x36 inches at 20c each.

SECOND FLOOR

J. W. Robinson Co. Baby Store

Safety Baby Blankets $2.50

BABY sleeps inside this blanket, safely, well-covered. Openings at the top and bottom of the blanket allow him to move about without getting uncovered. In soft colors with bunny motifs, these are pretty gifts for baby showers.

They are attractively boxed. At $2.50.

Kenwood Blankets $7.50

BLANKETS of soft wool in plaids, checks or plain colors are bound with satin. The size is 36x50 inches, generously large.

These are blankets of the nice quality and charming appearance that one likes to select for shower gifts. At $7.50.

Baby Walkers $5

THESE Baby Walkers have the rubber support and bumper in front; and an adjustable handle which is easily attached or detached, so that one uses it or not, as preferred. They are collapsible; enameled in blue. At $5.00.

FOURTH FLOOR

Crepe de Chine and Flat Crepe at $1.95

FLAT Crepes and Crepes de Chine of dependable quality and lovely summer shades provide a signal attraction at $1.95 the yard. These crepes are 39 inches wide. In these colors:

white, flesh, pink, maize, Nile, ibis, orchid, Mother Goose, gooseberry, Castilian red, pansy, peach, nude, cinder, beige, Goya red, navy, black.

Mallinson's Printed Khaki Kool and Pongee are included also in silks at $1.95 the yard.

SECOND FLOOR

Silk Scarfs $2.50

SILK Sports Scarfs in bright colors, machine blocked and in batik patterns are worth seeing when their price is so low and their quality so good.

They are approximately 60 inches long and 18 inches wide, priced at $2.50.

FIRST FLOOR

Glove Silk Lingerie Real Lace Trimmed at $2.95 and $3.95

REAL filet and Irish Lace trims these Vests, Bloomers and Step-ins of very good quality flesh colored Glove Silk.

The Vests are trimmed with a band of Irish insertion and filet edge and finished with satin ribbon shoulder straps. At $2.95.

The Bloomers have a similar band of Irish insertion above the elastic and the frill is edged with filet. At $3.95.

Step-ins trimmed front and back with Irish lace and edged with filet. At $3.95.

FOURTH FLOOR

PUBLISHERS
THE TIMES-MIRROR COMPANY
OFFICERS
HARRY CHANDLER, Pres. and Gen. Mgr.
MARIAN OTIS CHANDLER, Vice-Pres. and Secy.
FRANK X. PFAFFINGER, Treasurer.
DIRECTORS
Harry Chandler, Marian Otis Chandler, Frank X. Pfaffinger, Mabel Otis Booth, Harry Carr.

Los Angeles Times

EVERY MORNING IN THE YEAR
DAILY FOUNDED DEC. 4, 1881—46TH YEAR.

RALPH W. TRUEBLOOD, Managing Editor.

Average for every day of April, 1927.....162,977
Sunday only average for April, 1927.....277,347
Average every day sale over April, 1926.... 10,397

OFFICES:
New Times Building, First and Broadway.
Branch Office No. 1, 631 South Spring Street.
Washington Bureau, 905-906 Hibbs Building.
Chicago Office, 360 North Michigan Avenue.
New York Office, 285 Madison Avenue.
San Francisco Office, 742 Market Street.
Seattle Office, 3222 White Henry Stuart Bldg.
Paris Office, 129 Rue Saint Honore.
In addition to the above offices, The Times is on file and may be found by European travelers at the office of the American Express Company, Paris.

LOS ANGELES (Loce Ahng hayl ais)

MEMBER OF THE ASSOCIATED PRESS
The Associated Press is exclusively entitled to the use for republication of all news credited to it or not otherwise credited in this paper and also all local news published here within.

The Times aims at all times to be accurate in every published statement of fact. Readers who discover any important inaccuracy of statement will confer a favor by calling attention of the Editorial Department to the error.

Bad laws, if they exist, should be repealed as soon as possible; still, while they continue in force, for the sake of example they should be religiously observed.

—*Abraham Lincoln*

NOT READY YET

The women are trailing the men pretty fast, but they haven't got to the point of calling for a two-pants suit.

AND LIZZIES

They used to say in France that Americans could be followed by their tin cans strewn along the roads. The same thing can be done in this country now.

NOT TO BE SHARED

The ripe philosopher says that happiness is not perfect until it is shared. But how is it when a man or woman find their great joy in a state of single blessedness?

TICKETS, PLEASE

Ten tons of lottery tickets were seized in a raid on a Chinese print shop as made by the San Francisco police. The Chinks must have figured on having a drawing some day.

SOON GET TOO OLD

Mrs. Victoria Claflin Woodhull Martin, who is now 88 years old and was a suffrage leader back in the '70's, says 25 is plenty young enough for both men and women to begin to vote. The trouble in this country is to get them to vote at any age.

THE QUESTION OF THE HOUR

It is not unusual nowadays for a girl of 14 to go out on a party and telephone from some other town that the car has broken down and she won't be home till morning. But if that *is* all the children's fault, what are parents for?

BARD OF THE STATE

The West Virginia Legislature designates a poet laureate and appropriates a salary of $900 a year for the official bard. This is supposed to be good wages for a poet, although it would be a pittance for a plumbing inspector. Playing with meters has two different aspects.

THIS KISSING BUSINESS

It has been declared perfectly legal for a man to kiss his wife anywhere on the streets of St. Louis, but this decision does not mean any particular boom for Missouri. The business will more likely go to Nevada, where a guy can kiss somebody else's wife wherever he can find her.

AFRAID TO WAIT

Towns on both sides of the English Channel are preparing to celebrate the 900th anniversary of the Norman conquest, which history records as of 1066. Looks like a celebration premature by thirty-nine years, but by 1966 nobody will dare celebrate anything except the woman conquest.

VITCH IS VITCH?

In the new Jugo-Slavic Cabinet of Voukitchivitch are Markovitch, Marinkovitch, Hardvitch, Serchvitch, Millisayevitch, Androvitch, Stankovitch and Wijevitch. Allovitch are said to be good men and trueovitch, even though the roll call is a little monotonous.

MAY ASK OFFICES

Nearly one-tenth of the voters in Chicago are negroes and they voted solidly for Bill Thompson for Mayor. Now some of them are insinuating that they ought to have one-tenth of the offices—as a matter of political justice. Chicago may yet have a race war to add to its human hazards.

IS A FIXTURE

If the Smith shouters can push the two-thirds rule out of the Democratic creed the New York Governor might bag the nomination on the second ballot, but with that antique regulation still on the books there is a long journey ahead. Nobody can find any modern-day warrant for the rule, but there it stands, as unbending as Mt. Baldy. It is hard for the Democrats to change anything—even their socks.

LOGIC AND BRICKS

A man wrote to President Coolidge the other day and wanted to know why a bricklayer was paid $9 a day while a government astronomer was paid but $5. The answer would seem to be that government astronomers can't lay bricks. But perhaps that isn't it, for, on the other hand, bricklayers don't seem to be discovering any new planetoids, though they sometimes see plenty of stars when they fall off a scaffold.

AN OIL MAGNATE

Lord Cowdray, who died at his Scottish estate near Aberdeen the other day, was a real pioneer in the oil industry in Mexico and was known to many of the heavy operators in this country. The interests of his firm in South and Central America were very great and his gifts to educational philanthropy were very large. He was born Weetman Dickinson Pearson in 1856, but was made a baron in 1894 and raised to the peerage in 1910.

ONE PORT, NOT TWO

With an acceptable plan of port unification almost in hand there appears to be no good reason for trying to get the United States government to modify the requirements laid down as a precedent condition to a Federal contribution of $7,000,000 toward a new breakwater. But there are better reasons for port unification than the appropriation.

Long Beach-Los Angeles Harbor is not merely the port of the two cities which own it; it is the port of the entire southwestern part of the United States, entirely too important to have its future endangered by small jealousies and petty rivalry. Geographically it is a unit; it should and must be developed and administered as a unit, for economy, for efficiency, and for the best interests of all concerned. The idea of port unity, when it was first proposed, met with opposition, particularly from politicians of both cities who were afraid their patronage would be interfered with, but it has gradually won favor in both cities, and a majority of the voters of each are on record as favoring it.

The Chief Engineer of the harbor service had excellent logic on his side when he recommended to Congress that it should insist that two competing ports should not be developed here side by side. The Army Engineer Corps considered the matter from an unprejudiced viewpoint and with a background of vast experience in harbor matters, and nothing has occurred to change the situation. To ask the Chief Engineer to reverse his position and make a decision on political rather than economic grounds is to ask him to abandon a fixed policy of his department, which might lead to mischievous consequences elsewhere. It is obvious that the Chief Engineer would be reluctant to take such a step, and it should not be asked of him.

The modificationists profess to believe that the unification recommendation was originally suggested by local authorities and not by the army engineers. Even if this were the case it would not be an argument for modification. The idea of unification is thoroughly sound, whoever originated it, and when an idea is sound its author does not matter. Nor does it matter that Congress might be induced to grant an appropriation without port unification. Port unification would still remain the best way of dealing with the situation.

There is no reason to believe that the two municipalities involved cannot agree upon a plan acceptable to themselves and to the United States government, and every reason to believe that it can and will be done. The movement for retaining port separation is ill-timed, against the will of the majority, and unwise. It should be dropped.

WELL-LOVED LEADERS

Los Angeles has suffered a double loss in the taking away of two of its pioneer business men and well-loved citizens, Hans Jevne, founder of the well-known grocery house that bears his name, and Arthur W. Kinney, former president of the Los Angeles Chamber of Commerce.

These two men were intimately associated with the life of Los Angeles and intellectually, socially and commercially they have left the imprint of their efforts for the betterment of our city and its people in many fields of endeavor. Mr. Kinney, 21 years the junior of the veteran merchant, had filled many public offices, and in the natural course of events was looked upon for many more years of happy and useful service in the land he loved so well. Mr. Jevne, well past the three-score years and ten, had already retired from active work though still a well-known figure to the hundreds of friends and associates he had made in his long and successful career as a Los Angeles merchant.

But if death seemed to take Arthur W. Kinney while he still had so many possibilities ahead of him, the end came—as no doubt he would have wished it to come—in the home garden he had tended so carefully and among the flowers for which he was so devoted. For Mr. Kinney was filled with the sentiment of the Southwest and the city of his choice, to which he had often paid tribute in poems written from the heart. So in a work that came from the heart—far away from the toil of the brain through which he had carved his way to prominence—in the poetry of a California garden, amid the blossom of the roses—the reaper gently passed through with his sickle to take home one who had lived so well because he had loved so truly.

Full of honors and the center of a host of friends, Mr. Jevne was called almost at the same time, leaving behind him an establishment famous among those that blazed a way to prominence for the great mercantile emporium for which Los Angeles is today noted the world over. Both these pioneers were well known and highly honored for the part they took in the upbuilding of our new metropolis—but, above and beyond this, both were warmly loved by all who knew them intimately for their sterling human attributes—for hearts that were as responsive to human needs as their brains were to the demands of the business world.

"THE REST IS SILENCE"

Minutes pass into hours and every hour crushes the hopes—not for the success—that is past—but for the safety of the two intrepid French flyers, Charles Nungesser and Francois Coli. Their forty-hour supply of gasoline long exhausted, their aircraft still unreported, the immense silence of the Atlantic the only answer to the anxious watchers and searchers of two continents, these warriors of the air may yet be brought to shore by one of the numerous rescue crews combing the fog-drenched immensity of the waste of waters. That alone is now the prayer of the millions who but three short days ago expectantly awaited a triumphant finish for the flight of the White Bird.

Somewhere between the coast of France and the banks of Newfoundland, over a desolate trail nearly 4000 miles long and of unascertainable width, the misty Atlantic keeps the secret of what has happened to the first human beings who dared a westward air flight across its sullen, storm-swept desolation. Nungesser and Coli, the bravest of the brave, war veterans of 100 fights, feared nothing, dared everything, when in the face of adverse weather reports from the American coast they took off from the flying field at Le Bourget, trusting to their skill and courage and the faithful White Bird to start the air conquest of earth's most treacherous and stormy ocean.

Did they carry their confidence to the point of recklessness when they refused to equip their airplane with a message-sending radio? Did they dare too far the power of the Atlantic when they thus deprived themselves of the only means for breaking, in case of need, its still and awful silence? The ocean has its fog blankets to blind the eyes of its prospective victims and curtain the surface of the deep from those who embark on the work of rescue. But the ocean cannot deafen the ears of the wireless nor, for all its wind and mist, hide the rendezvous of the wrecked from the listening receiving station of the rescue crews.

Without the radio, with only thousands of silent miles of water for an objective, the ships of three nations must go blind and deaf into the search for some sign of the brave men, now so long overdue that the only hope left is on, not above, the surface of the sea. Endless waves and billows and somewhere in the trough of the mountainous combers an almost indiscernible object for whose discovery the whole world waits breathlessly. But the ocean has bandaged the eyes of the seekers and the "rest is silence."

GOING TO WASHINGTON

Washington correspondents report that never before have there been so many visitors at the capital as in these spring days. At this season of the year there always are more visitors than in other seasons. The custom of visiting Washington in the late spring and early summer has been growing for the last two decades, so that now the city is thronged by people all over the country.

Automobiles have aided the increase, while the practice of whole schools making excursions to the capital has been popular of late years. A trip to the nation's seat of government is recognized as an important lesson in history and geography. To gaze up at the dome of the Capitol in serious contemplation is to receive a message as to the meaning of our great democratic republic that can be had in no other way.

Speak to a man in symbols and he will understand you, though all other language fail. The truth of your image will appeal to him as no manner of abstractions ever can appeal, though you heap before him a very Alp of words. As the serious-minded American gazes with reverent eyes upon that noble dome for the first time, and with reverent feet approaches the Capitol, familiar as a photographed face, and yet now so strangely new, the message comes. To his elated sense the vast white dome, springing from its stately peristyle, lofty, massive, harmonious as a chord from Beethoven, conjures at once into concrete form the fondest dream of democracy. It grandly images the great idea. And he, the citizen of that democracy.

"The heir of all the ages, in the foremost files of time," feels anew and with a greater realization than ever the gift he shares with his fellow-countrymen in the fulfillment of that idea.

Up there stands the symbol of the highest national hope that ever dawned upon the world—the eagle-crested figure of Liberty, which, like the Blessed Damozel, stands "a thing enskyed"—and it is the finest symbol the American can gaze upon, embodying as it does not only the dream but the religion of the republic—a religion that cannot fail to find an echo in his heart.

A cordial welcome always awaits the visitor to Washington. He always is made to feel at home there by the permanent residents. It is a peaceful city. There is not the hurry and scramble seen in most of our great urban centers. The street car makes a longer pause for the passenger. In the spacious corridors of the Capitol there is a restful feeling, as there is also in the great Congressional Library in which the visitor gazes with rapt interest upon so many objects of historic value.

Also the American visitor has the feeling that here on the Capitol grounds is something that belongs to him and to which he belongs. He may be ever so poor, yet he shares this feeling with the richest, and none can deprive him of it, for it is his rightful inheritance.

It is good to know that the custom of visiting the national capital is becoming such a general one, and it is also good to know that visitors always are made to feel so welcome there.

FRENCH PROPAGANDA?

According to a story printed in certain American journals, pressure is being brought to bear on members of the American Legion to induce them to favor a resolution, to be presented at the Paris convention next September, for the cancellation of the debt from France to this nation.

The story is quite explicit. Propaganda of a very low order is being carefully circulated among American Legion men supposed to be amenable to such arguments. One of the meanest of these is that "it would insure a much heartier welcome to the Legionnaires than they might otherwise receive in view of the general French sentiment in favor of cancellation."

Care is being taken, the dispatch adds, to limit the discussion of the proposed resolution lest the rank and file of the Legion launch a counter-movement. This they certainly would do. No true American would accept the hospitality of any nation with such a rider attached.

The story is either an insult to the patriotism of America or a libel on the friendly professions of the French people. The American Legion should run it to earth and find out whether it originated in France or in certain American circles that have always been hostile to a good understanding between the two republics.

KEEPING FAITH

The economic purpose of the State administration and its obeisant Legislature is noticed by the flock of new names that will be added to the California pay roll—and many of them will be of high-priced duds, at that.

"IMMORTALITY

By James J. Montague

I have doubted, a very long time—
And these doubts I record to my shame—
If Senator Borah would climb
To the uttermost limit of fame.
I knew that he knew the political game,
I knew he was subtle and clever,
But I did not—I own it—believe that his name
Would endure both forever and ever.

I know that the people will flock
To the echoing chambers of state—
And sit there, enthralled and en bloc
Whenever he deigns to debate.
For hours and hours I've heard him speak on
And never grow weary or breathless,
Yet I never was certain that when he had gone
The fame that he left would be deathless.

But I wronged a great statesman, dear friends,
I was on an erroneous track,
For each month, I have learned, that he sends
A part of his salary back.
Though his colleagues, enraged and astonished, arise
To denounce and decry and upbraid him,
And a staggering populace gasps in surprise,
He declares Uncle Sam overpays him!

When the Capitol crumbles to dust,
And its tumult and shoutings have died,
When nothing but ashes and dust
Is the nation which now is our pride,
Wherever the records of history rest—
They will state on their immortal pages
That one politician—one only—confessed
That he didn't earn all of his wages!

[Copyright, 1927, by the Bell Syndicate, Inc.]

Seeking Knowledge

[Copyright, 1927, by Public Ledger.]

PEN POINTS

What an "under-cover man" Machiavelli would have made!

A Chinese Napoleon might say God is on the side of the biggest bribe.

Blowout: A disaster that happens to a tire when the tire knows you are all dressed up.

It's fair enough. That one is boss who has sense enough to boss without letting the other partner know it.

Shortest way of saying sweet bye and bye: "Charge it."

Maybe a man talks that way when drunk because his tongue tries to travel in circles, also.

Village lads have ability. The thing that holds them back is the lack of proximity to anybody big enough to envy.

Americanism: A conviction that you are qualified to do the other fellow's thinking for him.

Does he sneer much? Ah, well; he has been important only a short time and is afraid you won't notice how he's developed.

What a world! One man swallows flattery eagerly and another gets mad because you think him ass enough to swallow it.

A successful practitioner is one who can confess that he doesn't know what is the matter with you.

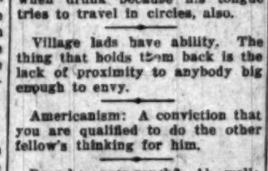

Success depends upon foresight, and it's not too early to think up some reason why you can't beat the rugs.

The meanest form of vanity is to visit those less fortunate than yourself in order to enjoy the contrast.

Still, it's rather silly to be awed by a cynic who couldn't drop his cynicism without dropping his bread and butter.

You've noticed, of course, that the flapper denounced is just one of a species—never a particular girl known to the critic.

Correct this sentence: "I have six children," said she, "and never have moistened my handkerchief with my tongue to remove a spot on one's face."

The shadow of death is that cast by the car with a reckless driver at the wheel.

Divorce is what some men consider the commutation they get from the life sentence.

Nothing makes a stout woman so furious as to hear some one complain of being thin.

Every cloud has a silver lining, but we don't appreciate it when we get caught out in the rain.

Experience is the best teacher. No man is ever quite so conceited after he has attended his own wedding.

INVENTOR MAXIM

BY BAILEY MILLARD

On a rare day in June about twenty years ago a [illegible] man with a week-end respite from the treadmill was [illegible] New Jersey railroad station along the Lake Hopatcong [illegible] day was hot and the editor man carried his coat on [illegible] denly the wild, slide-toned cry of a siren sounded [illegible] auto stopped near at hand.

"Want a lift? Get right in!" came a big [illegible] Schultz," he told us, chariot.

"Thanks, yes," was the reply. Before the passenger was fairly aboard the car it darted so madly down a hill and around a crazy curve that he clutched at the door in dismay. Holding his breath, he stole a furtive glance at the driver, and the alarming fact was made known to him that he had but one arm!

"Yes," boomed the cheerful motorist, reading the editor's look of misgiving, "I lost that arm by an explosion of fulminate of mercury years ago. How far are you going?"

"To Edwin Markham's. Have you two feet to work the clutch and brake?"

"Edwin Markham?" exploded the autoist. "Why, he lives in one of my cottages. Oh, yes, I have two feet."

"Pardon me," said the timid man beside him, "you are—"

"Hudson Maxim!" And the name reverberated across the lake.

"Thank heaven!" was the fervid response. "The man who invented Maximite ought to be able to run an automobile with his teeth."

This pleased Maxim immensely and he laughed immoderately while we swerved around a big stump and honked past an uprearing horse ridden by a man who looked as if he could have murdered us.

I say "us," for I was the editor man.

In the course of that and many other interesting visits to the Maxim estate at Hopatcong and the Maxim house in Brooklyn I came to see a great deal of Maxim and came to like his big booming voice. He had a charming, little, dark-eyed wife, his second, and much his junior. She was an Englishwoman, had been his secretary and still loved to rattle the typewriter keys for him. They were the most entertaining of hosts. Markham and I went for dinner occasionally in the big concrete house on the lake shore, where Maxim had power boats, row boats and canoes lying by a wonderful concrete pier which was his special pride.

Across the lake were low buildings from which arose strange noises and strange odors. That was the Maxim plant. There he carried on his experiments in high explosives. There he had a huge press used to squeeze motorite down to thin sheets. Once I saw the inventor tear off a piece of this terrible explosive and light his cigar with it.

"It's the way it's discharged that makes it explode," he explained. "You can light a fire in a stove with it without danger."

"I'll take your word for it, Mr. Maxim," I assured him.

Motorite, which is used to propel torpedoes, came after Maximite, his great smokeless powder, on which he spent years of experiment and over $50,000. These inventions made a great fortune for him. He showed me a new flashlight powder, since used extensively by photographers. Another of his inventions, now generally in use, was a simple process of making calcium carbide. Maxim, his inventions and his advice came in very handy during our part of the war. He was on the Naval Consulting Board and on the Advisory Board of American Defense and was no silent member, either.

Maxim loved birds. By his encouragement more of them came to the Hopatcong country than elsewhere in New Jersey.

"When I see anybody trying to shoot a bird around here," he once said to me, "there's trouble for that fellow right away."

This from the inventor of Maximite, which has slain so many men!

Gently I pointed out his anomalous position.

"Nothing anomalous about it," he said. "Though I invent war explosives, I am a man of peace, and nothing will more surely bring about universal peace than the arming of the nations with the biggest guns they can buy and the storing up of vast quantities of high explosives and heavy projectiles."

Walking along the lake shore Hudson Maxim told me of his eager, struggling youth and that of his brother, Hiram, inventor of the Maxim gun. The Maxims all seem to have had a fondness for weapons and other fighting material. Hiram Maxim's son invented the Maxim silencer. Hudson said that while he was still a very young man in his native Maine, he drove about the rough roads in a buggy peddling a wonderful patent medicine of his own make, which bore the comprehensive label, "Good for What Ails You." It is evidence of the credulous American nature and its love of panacea that he was able to sell this one by the hundreds of bottles. These sales gave him his first start in business.

Afterward he was in the printing trade in Pittsfield, Mass. In 1888 he took up the business of ordnance and explosives with his brother Hiram. Both were headstrong men, each with a great bent for leadership. They quarreled and set up separate establishments, Hiram afterward going to Europe and selling to the British government his famous gun, in the invention of which Hudson told me he had an unrecognized share. This was the bone of family contention.

He was very proud of Maximite, the first high explosive to send a shot through a heavy armor plate, so he said, though that claim has been disputed. He sold his formula for it to the United States government, as also that for smokeless powder.

He would have no careless employee in his plant.

"Once I had a man named

AERIALS HELD LIGHTNING RISK

Fire Insurance Companies Require Arresters

Added Danger from Bolt Declared Slight

Arresters Serve Purpose of Checking Static

BY DR. RALPH L. POWER

[illegible] story of the present-day insurance [illegible] rules and regulations require that [illegible] lightning arrester be placed as [illegible] near as possible to the point where [illegible] outdoor antenna enters the build-

[illegible] For some time many families have [illegible] had a wire clothes line with ends [illegible] fastened to the house. Ungrounded [illegible] ridge poles on roofs are ex- [illegible] cellently well insulated antennae as [illegible] the ungrounded eave trough. These [illegible] things have been in use for genera- [illegible] tions, but when we attach a radio [illegible] receiver to the end of a wire we are [illegible] doing what constitutes a serious fire [illegible] hazard.

[illegible] As a matter of fact, if the antenna [illegible] is grounded it serves as a minimum [illegible] protection against lightning in the [illegible] same way that the proverbial light- [illegible] ning rods on farms serve, although [illegible] the amount of protection from the [illegible] antenna will be fearfully small.

HELP KILL STATIC

[illegible] We do not all know that light- [illegible] ning arresters have considerable value [illegible] in permitting static charges to leak [illegible] off the antenna. Sometimes during [illegible] storms an antenna becomes charged [illegible] with electricity from drops as they [illegible] fall. The drops were previously [illegible] charged, often sufficient to make [illegible] a spark jump between plates of the [illegible] receiving tuning condenser.

[illegible] It is equally true that in most [illegible] cases of the day the antenna goes to [illegible] earth, and of which the other end goes [illegible] directly to the ground and these [illegible] charges do not accumulate but, in- [illegible] deed, flow directly and constantly to [illegible] ground.

[illegible] In an actual fact, there is little [illegible] danger of fire from lightning [illegible] striking an antenna. But it seems [illegible] that lightning arresters must be at- [illegible] tached to houses which have out- [illegible] door antennae not so much because [illegible] of their practical value but because [illegible] some of the insurance companies re- [illegible] quire it. Indoor antennae, of course, [illegible] do not require such apparatus.

[illegible] Tuesday children's hour from [illegible] 5 to 6 included Lois Jane Campbell, [illegible] "Blue Eyes," with a Mother's Day [illegible] song; George Kerr in mandolin solos [illegible] including the "Titania Overture," [illegible] and after the KHJ Queen Titania; [illegible] Juanita Bringham, "Nightingale," [illegible] songs including a duet with Pal [illegible] for the weekly radio visit of the [illegible] playground department, har- [illegible] monica band; Corinne Slocum, 10- [illegible] year-old pianist; and Baby Jeannette [illegible], reader.

COMPOSER PLAYS

[illegible] An early part of the evening [illegible] was presented a manuscript [illegible] program featuring the unpublished [illegible] songs of Alice Lee Wiley, local com- [illegible] poser, including Ruth Pitts, dramatic [illegible] soprano; Margaret Clark, contralto, [illegible] and John Slingerland, baritone.

[illegible] Miss Wiley played the accompani- [illegible] ments for the selections, which in- [illegible] cluded "My Heart is a Rose," "Com- [illegible] munion," "Highways," selections from [illegible] the Persian song cycle, "Love [illegible] Lilts," "Song of the Sea," "Wings [illegible] of the Morning," "My Dream of Thee," [illegible] "The Blackbird Suddenly," "Song of the [illegible] Wade of Hollywood: "Bridges [illegible]," "Tears," "The Sea Gypsy," [illegible] "The Moon's a Troubadour," [illegible] "Dreams," "Flowers of Death," [illegible] "Desert Requiem," and a group [illegible] I A Bird of the Air," "The [illegible]

The Falck
TWO-BATTERY
RADIO

for
TONE
BEAUTY
ECONOMY
SIMPLICITY
SELECTIVITY
PERMANENCE

Those who have been associated with the radio industry know that the name Falck has always been linked with advanced radio engineering. Those who now enjoy the unusually rich tone of the Falck radio, will know the months of patient laboratory work devoted to the perfection of this tone quality. Now that the novelty of radio is passing, women definitely want tone, which in the Falck is about as near perfection as one could ask for.

Phone MUtual 1724 or write the Falck Electric Company, 1260 West Second Street, for name of your authorized Falck dealer.

$150.00 Complete

Always
Cunningham
RADIO TUBES
Made from Charge for Built-in Cone

VENTOR MAXIM

BY BAILEY MILLARD

...ime about twenty years ago a New ... respite from the treadmill was ... ation along the Lake Hopatcong ... editor man carried his coat on his ... ...nd cry of a siren sounded behind ... ...and.

"...right in!" came a big booming voice ... Schultz," he told me, ... to work in a magazine ... ten carloads of dynamite ... about 40,000 pounds of ... rine. I went into the ... and found Schultz kneeling ... of dynamite open with a ... and cold chisel. I ... immediately. Some months ... ward a neighbor came ... buy some dynamite to ... some stumps in his field. ... him who was going to ... for him.

"'John Schultz,' was ... 'He's an old hand of ... knows all about explosives.'

"'He does, does he?' ... 'Well, I'll bet you the ... dynamite he'll blow him ...'

The frewsome bet was ... The next day Schultz ... to a stump to see if a ... namite he had put into ... ing to explode. It was ... took a sudden upward ... came down with four ... So Maxim won his wager.

I asked Mrs. Maxim if ... afraid her husband would ... up some day in his ...

"Oh, no," she replied ... ly. "He's had one ... rience—the time he lost ... He's very careful now. ... er have another accident."

He was a cool man. ... Once in his laboratory ... ant dropped a heavy ... came within an inch ... jar full of fulminate ... in a room where there ... sands of pounds of ... The men's faces blanched ... of them started to run.

"What's the use of ... now?" Maxim remarked. ... "We're here."

Strangely enough, ... blunt man loved poetry. ... For years he was a ... and free advertiser of ... Markham. He wrote a ... ume on the subject of ... was no mean versifier. ... to puzzle literary experts ... peating several lines of ... verse in his ponderous ... which he would pass ... ment and roll out ... Then he would ask, with ... cal smile, "Which is ... which is Maxim!"

...the guess would be a ... which pleased him ...

I think his assumption ... of proprietorship of ... came offensive to ... that may not have been ... cause of a coolness ... tween them, which, ... until Maxim's death, ... included me in his ... and oft invited me ... house in Brooklyn a ... he held a literary meeting ... he recited verse by the ... house is a sort of ... full of ordnance, ... things, scattered about ... ments.

He told me his ... dated back to his ... in Maine.

"Our schoolmaster," ... once complained of the ... of the recitations ... boys in my class. ... spouted a lot of Poe's ... Man.' I would have ... whole poem if the ... called me off."

Despite his crippled ... arm, he was one of the ... men I ever met, ... stocky and rather ... I saw him put on the ... a tall, slim, experienced ... beat him all around the ... probably could have ... ring and successfully ... with any other contestant ... in the world.

It is hard to realize ... masterful personality, ... resolution, ambition, ... mental resources, had ... the land of the living.

TRIALS HELD LIGHTNING RISK

Insurance Companies Require Arresters

Danger from Bolt Declared Slight

Very Scree Purpose of Checking Static

BY DR. RALPH L. POWER

...of the present-day insurance ... and regulations require that ... arrester be placed as ... possible to the point where ... antenna enters the build- ...

...ome time many families have ... wire clothes line with ends ... to the house. Ungrounded ... pipe poles on roofs are en- ... and insulated antennae as ... eave trough. These ... been in use for genera- ... when we attach a radio ... to the end of a wire we are ... constitutes a serious fire ...

...matter of fact, if the antenna ... it serves as a minimum ... against lightning in the ... farms serve, although ... protection from the ... be fearfully small.

HELP KILL STATIC

...do not all know that light- ... have considerable value ... static charges to leak ... Sometimes during ... becomes charged ... from drops as they ... The drops were previously ... sufficient to make ... between plates of the ... condenser.

...is true that in most ... the antenna goes to ... the other end goes ... ground and these ... not accumulate but, in- ... directly and constantly to ...

...actual fact, there is little ... of fire from lightning ... antenna. But it seems ... arresters must be at- ... houses which have out- ... not so much because ... value but because ... companies re- ... antennae, of course, ... such apparatus. ... children's hour from ... Jane Campbell, ... with a Mother's Day ... Kerr in mandolin solos ... "Titania Overture," ... the KHJ Queen Titania; ... Bingham, "Nightingale," ... rendering a duet with Pal ... weekly radio visit of the ... department har- ... Corinne Slocum, 10- ... and Baby Jeannette ...

COMPOSER PLAYS

...any part of the evening ... presented a manuscript ... featuring the unpublished ... Alice Lee Wiley, local com- ... Ruth Pitts, dramatic ... Margaret Clark, contralto, ... Fitzgerland, baritone. ... they played the accompani- ... compositions, which in- ... My Heart is a Rose," "Com- ... Highways," selections from ... song cycle, "Love ... Song of the Sea," "Wings ... "My Dream of Thee," ... Suddenly," "Song of the ... Two," "The Sea Gyp- ... Requiem," and a group ... in which Miss Wiley com- ... made with the words by ... of Hollywood: "Bridges ... "The Moon's a Trouba- ... "Flowers of Death," ... Bird of the Air," "The ...

Falck
O-BATTERY
ADIO

for
TONE
BEAUTY
ECONOMY
SIMPLICITY
SELECTIVITY
PERMANENCE

RIPPLING RHYTHM Waltz

BUYING BOOKS

Now divers ... men have organized ... high, to bring new ... your den—they will ... books you buy. Subscribe ... magazines, you get ... through the year, all ... ly reds and greens, and ... ume is a dear. The ... chosen to select the ... read, when you select ... judgment cultured ... they ornament the ... And you will never look ... because of reading ... praise, for any volume ... dorse has surely ... amaze. But as for ... can say, "Read this or ... behest," and see no ... way to buy the book ... best. Few liberties we ... me; when in my ... ways, I must obey ... cree or draw ten ... own. The coin I earn ... days. The coin I earn ... times and asks ... bone and bears ever the ... dimes. That my ... be next, my wife selects ... and ties; the doctor tells ... to eat, forbidding all ... as pies. I'm counselled ... and advised at every ... the road, until at times I ... priced so patiently I bow. ... And I have often said ... one form of liberty is ... can buy whatever books ... me, the punk or ... last remaining right ... tamely let it slip away. ... books to read by ... gent can be my guide. ...

Austria ... put some of its ... to work in ... er than in any ... doing.

Radio Comedian at KHJ

Pearl Meade Barry

Uncle Remus

Midweek School Broadcast at 1 p.m.

Muted Strings" and several other selected numbers.

Although Alice Lee Wiley has played from KHJ a number of times in the past few years this was the first broadcast offering composed entirely of numbers by this composer. The entire radio recital was presented in a professional manner by the participants and the themes show the composer to have an exceptionally well-ordered sense of musical values as well as breadth of vision in the treatment of characteristic themes and motifs.

VIOLINIST ON PROGRAM

From the moment that a tonal conception becomes more or less defined in the composer's thought until the melody is actually translated into notation, by which the tonal effects are definitely recorded for preservation and reproduction, the musician must go through many stages of study and labor. But Miss Wiley has a thorough background of theatrical and practical application, which will in time elevate her to the ranks of well-known composers of California.

Following the first part of the evening broadcast Laura Berkovitz, talented young Hungarian violinist and pupil of Oscar Seiling, presented two groups of solo selections accompanied at the piano by [illegible] teacher; Swami Paramanada of La Crescenta delivered his weekly address; and Pearl Meade Barry, one of KHJ's favorite readers, entertained with numbers, including the Kate Douglas Wiggins, "The Ruggles Dinner Party."

K-H-J The Times

TODAY'S PROGRAM

1 to 2 p.m. Midweek special school broadcast program. Uncle Remus; Joseph Diskay, tenor; Ondee Jones, 13-year-old 'cellist, and Elvia Allman; talk by Arthur Edwin Wake.

2:30 p.m. Weekly garden talk, Fred C. McNabb, vice-president, Aggeler & Musser Seed Company.

6:30 to 7:30 p.m. Children's hour: Betty Jane Gallenger, 3-year-old reader; Dick Winslow, screen juvenile; Viola Essen, 3-year-old Bulgarian baby; Glenn Fitz, "Optimistic Maestro;" Patricia Randolph Eccleston, "Little Daffodil;" Vivian Marple, "Blue Bell." F. J. Smith and his Greater Los Angeles Band, Willis Aftebery, directing.

7:30 p.m. Evening scripture.

7:40 p.m. Weekly astronomy talk, Dr. Mars Baumgardt.

8 p.m. World-wide news.

8:15 to 10 p.m. Franklyn Harold Colson, operatic tenor;; Samuel Furedi, 'cello virtuoso; Helen Weier, flute soloist; Virginia Kahler, accompanist.

9 p.m. Time signals, weather report, talk on public library by George Chase.

10 to 11 p.m. Los Angeles Railway Orchestra.

STATIONS AND WAVE LENGTHS

(Alphabetically)

KELW	Burbank	833.4
KFI	Los Angeles	468.5
KFON	Long Beach	232.4
KFQZ	Hollywood	236
KFRC	San Francisco	268
KFSD	San Diego	245.8
KFSG	Los Angeles	275.1
KFVD	Venice	208
KFWB	Hollywood	252
KFWI	San Francisco	249.1
KFWM	Oakland	214.2
KFWO	Catalina Island	211.1
KFXB	Los Angeles	222.1
KGEF	Los Angeles	536
KGO	Oakland	361.2
KHJ	Los Angeles	405.2
KLX	Oakland	508.2
KMIC	Inglewood	260.7
KMTR	Hollywood	379.5
KNRC	Santa Monica	238
KNX	Hollywood	336.9
KPO	San Francisco	428.3
KPPC	Pasadena	228.9
KPSN	Pasadena	315.6
KTAB	Oakland	302.8
KTBI	Los Angeles	294
KYA	San Francisco	288.3

OTHER CALIFORNIA STATIONS

7 to 8 a.m.

KPO—Daily dozen exercises, 7:15 and 7:30. KMTR—Setting-up exercises at 7.
KNX—Exercises.

8 to 9 a.m.

KNX—Talk at 8; time at 8:30. KTBI—Devotional hour at 8:45.
KMTR—Time at 8:55.

9 to 10 a.m.

KNX—Shopping news. KTBI—Talks to 9:30.
KFVD—Music.

10 to 11 a.m.

KNX—Tuna service talk. talk.
KFSG—Sunshine hour at 10:30. KMTR—Talk to 10:30.
KPON—Talks.
KPO—Markets; weather. KFVD—Program.
KFXB—Music.

11 a.m. to 12 Noon

KFSG—Noonday musicale. KFXB—Music.
KPON—Music.
KGO—Luncheon concert. KFVD—Music.

12 Noon to 1 p.m.

KELW—Program. KGO—Time; weather; music.
KMTR—Program.
KYA—Music at 12:30. KFQZ—Orchestra.
KNX—Program. KFWO—Music at 12:30.
KFSG—Noonday musicale to 12:30. KFSD—Noon concert.
KMTR—Program.
KFVD—Time signals; market. KFWB—Shopping guide at 12:30.

1 to 2 p.m.

KELW—Program. KFWB—Music to 1:30.
KNRC—Shopping tour. KFSD—Orchestra.
KPO—Orchestra. KFWO—Dance orchestra.
KGO—Stock and weather report. KMTR—Music.
KYA—Trio.

2 to 3 p.m.

KFI—Dance music. KPON—Band at 2:30.
KTBI—Inspirational hour. KMTR—Music to 2:30.
KNX—Music. KNX—Music.
KNRC—Band. KFSG—Program at 2:30.

3 to 4 p.m.

KFXB—Dance music. KNX—Studio program.
KNRC—Band. KPON—Band.
KGO—Concert orchestra. KFSG—Program.

4 to 5 p.m.

KFXB—Educational hour. KPO—Musical concert.
KNRC—Program.
KNX—Program and talk. KFVD—Children's hour.
KPON—News.

5 to 6 p.m.

KFXB—Music. KFWO—Music.
KFWB—Studio hour. KNX—Music.
KMTR—Program. KFI—Musical program at 5:30.
KELW—Children's program at 5:30. KPON—Concert.

EAGLE GOAT TO BE BUSY ON SUNDAY

Class of 200 Initiates Will be Inducted as Part of New Building Drive

Another milestone of progress in its drive for 5000 new members and a new $1,000,000 clubhouse will be passed by Los Angeles Aerie No. 102, Fraternal Order of Eagles, Sunday afternoon. In the presence of State officials and ranking officers a class of more than 200 candidates will be initiated. The large group of initiates, one of the largest in the history of the aerie, will be known as the "Mothers' Day Class."

"It is the custom of the aerie," President James Bean declared, in announcing progress of the campaign, "to initiate this honor group the Sunday following Mother's Day. This organization was the original sponsor of this great day of tribute to the American mothers and for that reason our Mothers' Day classes are initiated the following Sunday, which arrangement permits the candidate to spend the whole of Mother's Day with his mother."

The Sunday class, which was made possible through the efforts of the lodge's deputy grand organizer, Thomas Armstrong, here from Kansas City, will have as its guests of honor, Lieut.-Gov. Buron Fitts, Rex Goodcell, a past grand worthy president; D. D. Heagerty, worthy State president; James Cunnison, worthy State chaplain, and Mr. Armstrong.

NEWS OF THE CAFES

There seems to be prevalent an erroneous impression to the effect that the dining room of the new Garden of Alla Hotel at 8152 Sunset Boulevard, Hollywood, is conducted for the benefit of guests of the hotel only. Nothing could be further from the fact, as the dining room is not only open to the general public, but is rapidly becoming one of the favorite eating places for those who appreciate the highest class of food and service.

The owners of this unique hostelry were determined to place their dining room on a par with the finest restaurants in New York and Paris, and the constantly increasing patronage of the elite, not only of the motion-picture colony in Hollywood, but from Los Angeles as well, indicates that this aim is being accomplished.

R. D. McLean, who plays the part of Fray Junipero Serra in the Mission Play, was host recently to Alice Gentle, famous grand opera soprano, at a dinner party given at the Mission Cafe located just opposite the Mission Playhouse in San Gabriel.

A small party attended.

The kitchen of the Mission Cafe is under personal supervision of M. A. Griffin, formerly chef steward of the Waldorf Hotel in San Diego. One of the features of the culinary department is their much-advertised "chicken on the wooden plate," a palatable and altogether wholesome meal, specially prepared for visitors to the Mission Play.

Cinema night will be celebrated in Brandstatter's Hollywood Montmartre Cafe this evening with Georgia Hale, film actress, as guest of honor.

A new series of prize dances will be in augurated under the auspices of Mandel's, Inc.

ALUMNI PLAN REUNION

Plans are now being made by the alumni board of Los Angeles Polytechnic High School for the 1927 alumni reunion to be held the first part of June.

Pierce-Arrow now $2885.—[Advertisement.]

Branch Store—215 South Broadway
Seventh at Olive

Coulter Dry Goods Co
FOUNDED in 1878

Summer Silks at Reductions

COULTER'S counters are piled high with the loveliest of silk fabrics ever designed by the skilled stylists. Exceedingly beautiful . . . individual and yet practical in coloring and correctness. Choose liberally now while the selection is extensive and complete as enthusiastic shoppers make deep inroads in the best first. You will find that these lowered prices will help reduce your dress budget this summer.

40-Inch Crepe de Chine

—A delightful assortment of colors for making up into charming fresh frocks of spring. A complete color range as well as white is shown at this lowered price. $1.65

40-Inch Georgette Crepe

—This soft sheer fabric is one of our most favored as it adapts itself so admirably to the softer afternoon and evening gowns. A good heavy quality and one that will wear. $1.75

36-In. Plain and Glacé Taffetas

—Lustrous and highly recommended for the ensembles of spring. Attractive colors and now priced very special for Monday. $1.65

40-Inch Printed Georgette, Special

—Every one knows the charm of prints and this year they are especially good for the airy summer frocks. Many small figured patterns among them. $2.25

(Coulter's—Second Floor)

32-Inch Colored Shantung Silks

—A low price for these lovely washable Shantungs. An all silk washable fabric that comes in over thirty lovely shades as well as the wanted white. $1.00

35-Inch Check Taffetas

—These checked taffetas are so jaunty for the children's school frocks and mother thinks them very smart for her tailored street dress too. Very special for Monday! $1.75

(Coulter's—Second Floor)

40-In. Printed Georgette, $2.95
40-In. Printed Crepe de Chine, $3.95

—Two groups and over 100 colors of spring to choose from in the assortment. These printed things are so quaint and make up into winsome looking frocks. Some combine them with the plain silks, too.

40-In. Heavy Flat Crepe, Yd.

—We offer this splendid value at a very special price. One will find the wanted white as well as a very delightful group of dainty shades, and a few darker tints from which to select. $2.45

40-In. Rajah Silk & Shantung,

—There is nothing more attractive for the smart sports suits or frocks than these serviceable Rajah and Shantungs. The always wanted white and many colors are offered at this price. $1.95

32-In. Tub Silks, Special

—Every woman knows how attractive these stripes and checks are that come in this good quality of washable silks. Sports frocks or children's frocks, as well as shirts for men may be made of them. $1.95

(Coulter's—Second Floor)

Lamps for the Boudoir

A Rose Colored Shade

A Dresden Lamp $1.85

—A dainty little lamp with a rosy shade that would be charming for a boudoir. They come in pairs if one would wish two . . . a dresden figure of a smart gallant, or a pretty miss holds the lamp and shade.

100 Lacy Boudoir Pillows, $3.25 Ea.

—Dozens of soft, lacy things that will be adorable for those who pile them high on a chaise longue or the bed. Many pretty styles to select from in our Art and Gift Section—Fourth Floor.

(Coulter's—Fourth Floor)

Charming . . practical

Washable Frocks $8.95

—A jaunty frock to wear for afternoon at home or for the little shopping tour of a morning.

—This one illustrated is of Brocade Rayon in dark rich colors in an unusual pretty design. It comes in a two-piece effect that is so much in favor, with smart touches of moire ribbon finishing the front.

—Others as clever in design and colorings are here on the Fourth Floor . . . House Dress Section.

(Coulter's—Fourth Floor)

For the New Frock Wear These New

Tin Cut Chokers $1.95

—Wonderfully good looking and of course they are the latest type! One would pay much for chokers of this description, but we have been able to obtain a quantity that can be sold at $1.95.

Graduated styles in a brilliant assortment of colors to harmonize with the spring costumes. Sapphire, rose, crystal, amber, and amethyst shades.

(Coulter's—First Floor)

Since 1878 Coulter's Has Been Known as the

Home of Fine Linens

—And for Wednesday we are offering some unusual values that will appeal to the housewife who is replenishing her linen shelves for spring and summer.

Hemstitched Luncheon Sets, $6.95 Set

—Fine bleached linen with plain damask, or colored plaid centers and borders. These are of specially fine quality for the prices and come in pretty tints of rose, gold and blue. Cloth 59x59 with 6 matching napkins.

Hemstitched Irish
Linen Scarfs
18x36, 95c ea. 18x45, $1.25 ea.

—An extremely low price for this grade of linen. Nicely hemstitched too.

Napkins to Match, 12x12 now $3.50 doz.

Hemstitched Irish
Linen Scarfs
36x36, $1.95 ea.

—These squares are suitable for card tables or small luncheon cloths.

Napkins to Match, 13x13 now $3.75 doz.

Rayon Bed Spreads Now $5.95 Each

—All over Rayon Bed Spreads in an extra large size, being 90x108, come in many beautiful colors, such as rose, blue, lavender, ivory and green. Priced just about half of the original price.

Table Napkins Lowered at $6.95 a Dozen

—Fine damask patterns are shown in these napkins of Irish Manufacture. One may choose the rose, pattern, Chrysanthemum, fern, etc., at this low price. Size 20x20.

(Coulter's—Second Floor)

Of Interest to Women.

Home Hints Entertainment

Shop News Timely Topics

SOCIETY

BY JUANA NEAL LEVY

St. John's Church, West Adams street at Figueroa, will be the scene of one of the loveliest of the spring weddings today when at high noon Miss Marjorie Hamlin, attractive young daughter of Mr. and Mrs. Ralph Hamlin of Kingsley Drive, becomes the bride of Garnet Cecil Rainey, the service being read by Rev. George Davidson and the lovely bride given in marriage at the chancel rail by her father.

Miss Glory Kennedy has been chosen to assist as maid of honor at the ceremony, while the bridesmaids will include Miss Alice McManus of Reno, Nev., classmate of Miss Hamlin at L'Ecole Francais, New York; Miss Virginia Laswell, Miss Warrene Swetland, Miss Consuelo Baker and Miss Helen Worthington, other attendants being Mrs. Charles Frances Forbes (Mildred Lewis,) Mrs. Donald McCaffey (Helen Seeley) and Mrs. Albert Rogers (Eleanor Lamb.)

Harold Hopper will serve Mr. Rainey as best man and the ushers will include William Smith, Robert Smith, Harold Davis, Frank McClure, Mortimer Kline, Lewis Runge, Roscoe White and Charmley Atwater. Following the ceremony a reception and wedding breakfast will take place at the lovely Uplifters' clubhouse at the rancho in Santa Monica Canyon, and afterward Mr. Rainey and his bride are leaving for their honeymoon trip, which will include a cruise through the Panama Canal to New York for five weeks, after which they will return to Los Angeles by way of the Canadian Pacific and will make their future home here.

For Bride-Elect

Miss Kathleen Campbell, attractive young daughter of Mr. and Mrs. Daniel Campbell of Glendale, whose wedding with Donald Cameron will be a brilliant event of June 6, is being much entertained with prenuptial affairs these days. Saturday afternoon Miss Dorothy Bouck and Miss Kathryn Chapman entertained with an afternoon bridge party at the home of the latter in South Bronson avenue, the guests being Pi Beta Phi sorority sisters at the University of Southern California. Eleven tables were arranged for the bridge games and the decorations of the tea tables were carried out in an orchid and green color scheme. There were prizes for each table and the hostesses were assisted by their mothers, Mrs. C. L. Chapman, Mrs. Thomas L. Bouck and Mrs. Daniel Campbell, Miss Mary Chapman and Miss Margaret Bouck.

An interesting feature of the afternoon was the discussion of the approaching departure of Miss Chapman and Miss Bouck to attend the annual national convention of Pi Beta Phi at Breezy Point Lodge, Minn., next month.

School Entertainment

A delightful and unusual fete will be given by students of the Gordon School, 1455 Laurel avenue, Hollywood, in the spacious gardens surrounding the school. The play will be "The Enchanted Garden," by Constance D'Arcy Mackay, and a ballet will be one of the principal features of the afternoon, dances being interpolated between the acts of the play. The personnel will include Florence Altman, Lucile Fairbanks, Beryl Pierce, Elaine Holbrook, Janice Kirker, Janice Morris, June Garner, Patsy Greenough, Jane Platner and Elizabeth Morris, the ballet composed of children from the lower grades and kindergarten as well as junior and senior high school students. All friends are cordially invited to attend the performance.

Crisp-Synan

The marriage of Miss Vera B. Crisp of Kansas City to William H. Synan of Los Angeles was solemnized Tuesday afternoon, the ceremony taking place in the Little Church of the Flowers, Glendale, with Rev. Willsie Martin officiating, while Helen E. Walker played the weddnig marches and Bill Blake sang several solos preceding the ceremony. Fifty relatives and friends witnessed the ceremony.

The bride was becomingly gowned in white embroidered georgette with small close-fitting hat of pink and carried an arm bouquet of Russell roses and maidenhair ferns.

After their return from a motor trip through California Mr. and Mrs. Synan will make their home in Los Angeles.

Mothers' Dinner

One of the lovely affairs of the month was the Mothers' Day dinner with which Mrs. Roy Massie entertained at her home, 4608 South Figueroa street, her guests being members of the Massie family. After reciting a beautiful motto for mothers a delicious dinner was served, and afterward a musical program was given by the hostess. Red roses, carnations and ferns furnished the decorations of the table and various rooms of the house.

Gone Abroad

Mr. and Mrs. Charles Pate and their daughter, Miss Florence Pate, of La Canada, left Thursday for England, by way of the Panama Canal, planning to be away for a year, visiting with relatives and friends. Miss Pate is expecting to visit in Italy before her return here. Many farewell courtesies were extended the voyageurs, who have a host of friends throughout Flintridge and La Canada, as they are one of the old families of the valley and are also active in the La Canada - Flintridge Community Church and Thursday Club.

Campus Activities

Formal dinner dances and informal sports dances seem to be the most popular form of diversion for University of Southern California students, as every day brings the season of final examinations nearer. Week-ends especially are crowded with gala social events for the collegiate set. The all-university informal sport dance was held last Friday evening at the Elks' Temple, where the spring motif was beautifully carried out in decorations and favors. Arrangements were in charge of Ruth Carr, Arthur Preston, Everett Miller, Eleanor Mix, Bill Stewart, Eloise Parke and Marcus Beeks.

Alpha Sigma Delta held its spring formal dinner-dance Saturday night at the Pacific Coast Club at Long Beach, the guests being presented with attractive book-ends as favors. Patrons and patronesses were Mr. and Mrs. Glenn E. Turner and Mr. and Mrs. E. R. Edwards.

Phi Kappa Psi chose the Uplifters' Club as the setting for their supper-dance given Friday evening. The dance was formal, with bronze clocks, bearing the Phi Psi crest on the base, given as favors. Patrons and patronesses for this affair included Mr. and Mrs. Shirley R. Meserve and Mr. and Mrs. Hugo Bergwald.

The Skull and Dagger formal dinner-dance at Westport Beach Club was also an event of the last week-end. Patrons were President and Mrs. R. B. Von KleinSmid, Mr. and Mrs. Warren B. Bovard and James Musatti.

Alpha Gamma Delta sorority at U.S.C. entertained with an informal dance at the Kanst Art Studios on Saturday evening, and Iota Sigma Theta sorority chose the Surf and Sand Club as the scene of an informal sport dance the same evening.

COUPLE LEAVE ON HONEYMOON

Home to be Made at Huntington Park

[Boye studios]

Mrs. C. W. Patterson

THE marriage of Miss Helen Westbrook, daughter of Mr. and Mrs. H. L. Westbrook of 1133 Arapahoe street, to C. W. Patterson of Huntington Park was solemnized at the home of the bride's parents the 3rd inst., with Rev. R. M. Donaldson officiating in the presence of the immediate families. Mrs. Frank M. McDonald assisted as matron of honor, while Mr. McDonald served Mr. Patterson as best man. Immediately after the ceremony and wedding breakfast Mr. and Mrs. Patterson left for an extended wedding motor trip and will make their home in Huntington Park after their return. Mrs. Patterson is prominent and active in club circles, being a member of the Friday Morning, Women's University, Junior Ebell, Women's Athletic and Mills College clubs.

STAGE LAST FOOTWEAR

CHARLES D. CLINE

presents at

FRENCH SLIPPER SHOPPE

"Comtesse"

Monkey satin, the very newest lovely material fashions this exquisite slipper in reseda green, blue or flame. Gold piping adds a distinctive touch.

Sheerest Chiffons

647 SOUTH FLOWER STREET

Between Sixth and Seventh Streets

HOUSEHOLD SUGGESTIONS

Sense in Shoes

Alternate different pairs of shoes if you wish them to last.

Never wear shoes when in need of repair. Have them mended before they are hopeless.

Have your shoes polished regularly so as to remove dirt before it has worked into the leather and caused real damage.

Consider what you need most when purchasing shoes and don't wear thin-soled dancing shoes to work and expect them to last as long as a business shoe.

Whiter Hands

To whiten the hands, mix glycerine and camphor in equal proportions and rub well into the skin. Camphor whitens and glycerine smooths.

During Housecleaning

If care is taken the job of housecleaning can be accomplished without utter ruin of the hands. Before starting to clean moisten some white soap and work it into the pores, around the cuticle and under the fingernails. Then proceed with your work and after it is over you will find all soil will wash off with the soap and the pores will not have taken up any of the grime.

Culled From Experience

Brush the crumbs from the electric toaster after using. Otherwise it will smoke when next used.

A little alum added to the water when rinsing children's clothes renders them less liable to catch fire.

Streaks from white clothes may be removed by washing in clean water to which a little ammonia has been added.

Too hot water will turn yellow any garment composed of silk or a silk texture. Always use lukewarm water for white silk material.

Keeping a Schoolgirl Complexion

By VILMA BANKY

© 1927 Fanchon Beauty Features

Never touch any but true complexion soap to your face

LAUNDER, wash, cleanse with any soap you wish. But when beauty is at stake—*take care.*

Modern beauty culture calls for soap and water. But that means a TRUE COMPLEXION SOAP. Soaps good for other purposes are often too harsh for the skin.

Thus, largely on expert advice, millions use Palmolive Soap; touch their faces with no other. It is made of cosmetic oils. It is made for one purpose only—to protect and beautify the skin.

Wash the face gently with Palmolive. Massage its balmy olive and palm oil lather into the skin. Rinse with warm water; then with cold. That is all—it's nature's rule for keeping that schoolgirl complexion.

Do that regularly, and particularly before bed. Never let powder, rouge or make-up remain on your skin over night. Note how much better your skin is in even one week.

GET REAL PALMOLIVE

Get Palmolive today. Costs but 10c a cake. Use no other on your face. But be sure you get GENUINE Palmolive. Crude imitations, represented to be of olive and palm oils, are not the same as Palmolive. Remember that and TAKE CARE. The Palmolive-Peet Co., Chicago, U. S. A.

DIET AND HEALTH

By Lydia Roberts, M.S.

ANSWERS TO CORRESPONDENTS

FOOD REFORM

If you have read the articles written by Mr. ... found that he has some ... ideas on diet. He has kept ... the advance of modern ...

In Italy, as you know, ... one of the leading ... macaroni is used as ... toes. However, ... takes the place of potatoes, ... made of wheat and is a ... food, it leaves an acid ... the body rather than an ... which potatoes do. ... encouraging the cultivation ... toes in Italy so as to lessen ... of macaroni.

Another food reform that ... stituted is the prohibition ... of white fine flour bread, ... substitution of the whole ... There is no doubt, if this ... the eating habits of ... nent, that it will result ... creased stature and vigor ... ple.

ANEMIA

Mrs. B.: The instrument ... used to test the ... coloring matter of the ... standardized by the ... young men in the ... the standard is very ... so it is considered that ... even as low as 60 deg. ... anemia. If you have ... show by the count of the ... cells and the general ...

One of the best ... anemia is the ... diet, twice a day. ... iron and, aside from ... lieved that it also has ... regenerate the blood ... liver are given the other ... are high in iron: green ... yolks, etc., and ... food to build up the ...

You had better ... physician for a thorough ... yourself and get ... follow if you are not ...

Mrs. B.

INFLAMMATION OF KIDNEYS (NEPHRITIS)

As the kidneys ... from the protein in ... of such wastes will ... time. It has been a ... diet of nephritics, to ... tein to the lowest ... patible with good ... high protein foods ... from the diet. ... have some protein in ... foods that are highest in ... element are known as ... all the flesh foods, ...

An interesting fact ... brought out by some ... workers, which no ... to the human family. ... gators found that ... fed to rabbits very ... evidences of kidney ... this irritation was ... when a small amount of ... was added. No matter ... tein content of the ... in the experimental ... absence of green ... the kidney irritation.

It is quite probable ... are excessive ... consumption of ... below what is ... experiments it ... this fact was ... the kidney inflammation. ... like high protein ... do not eat so much ... your green vegetables ...

We have an article ... Bright's disease ... subject in more ... addressed, stamped ... quest.

Tomorrow—Answers to ... ents.

Mr Dear Professor: ... which we offer you. ... stamped, self-addressed ... name and address. ... gaining is the only ... lose 10 cents in ... lottery is no ... in part of the ... is to be your ... accurate as ... a letter ... to discover ... you or ... appreciate very ... send me and ... a stamped, ... and you the ... [Copyright, 1927, Gene ...

News and Views of Women

PRIMROSES POPULAR FOR SPRINGTIME FOOT

PARIS (AP) — ... emerged from the ... fered for buttonhole ... popular spring ... answer the ... the buttons must ... colors gay.

Bright pink and ... roses of life ... slender young ... appear at the ... right places ... usually chose ...

REVIVAL OF ALPACA IMPORTANT IN MODE

PARIS, (AP)—Alpaca, ... our grandmothers, ... and Paris ... many tailored ...

Jean Patou ... mer suit of ... a slightly draped ... tionally tailored ... A white blouse ... thread is designed ... beige hat ... tume.

NEW TENNIS STADIUM LIKE JOCKEY'S CUP

WIMBLEDON (Eng.) ... cup which ... over a quarter of a ... addition to the ... and women ... combination of ... ting cup, made ... floral patterned ... lock like a jockey's ... caps can be ... sets of the ... a handkerchief ... place the ... bandeau.

FRENCH BOOTLEGGERS SPONSOR BLUE LAWS

PARIS (AP)—Blue ... popular with the ... facturers and ... Dark blue ... tone suits ... any color ... now in the ... displays. ... especially ... majority ... dyed blue.

Clubs Society

What Women are Doing

BY MYRA NYE

... Alhambra Business and Professional Women's Club and the Second Club of Los Angeles are to be hostesses for the May meeting of the Southern District California Federation of Business and Professional Women's Clubs the 14th inst.

The business session of the executive board will convene at 4 p.m. at the First Methodist Church, Almansor and East Main streets, Alhambra, and the dinner and program will be served at the same place. The dinner ... Dr. Robert Freeman of Pasadena. Music will be furnished by the ... Secretarial Club.

Those attending from Los Angeles will take the Alhambra-San Gabriel car on the Pacific Electric Station ... and Main streets. Reservations with Mrs. Ida Bunker, 920 North ... avenue, Alhambra, should be made by Friday morning.

... members and guests are invited to both meetings.

P.-T.A.

... the auspices of Latona avenue P.-T.A. the Players' Club of Cumnock School of Expression will present a program of one-act plays and ... numbers Friday at 8 p.m. ... school auditorium. "The King's ..." by A. A. Milne, and "Cinderella Married," by Rachel Lyman ... directed by Helen Brooks, will ... A whistling number by ... Tyson and a group of readings by Sylvia Goldberg will be presented. The school orchestra will ... few numbers under the direction of Miss Lorna Reavis.

U.D.C.

... division, United Daughters of the Confederacy, will hold its ... seventh annual convention in ... beginning today. The ... of this body of women in California is along educational lines, ... highways, taking care of the ... men and women and ... other mediums of endeavor.

... today the annual luncheon ... given at the Fairmont Hotel. ... the delegates and guests will ... entained with "An Evening in ..." and a dance in the gold ball-room of the hotel. Mrs. Rudolph ... Blankenburg of San Diego, ... president, will be the guest ...

... evening will be devoted ... historical program. ... Grantland Seaton Long is the ... of Los Angeles chapter; Mrs. ... Harris, president of Robert E. ... chapter; Mrs. Flora Tiemann ... president of Wade Hampton ... Mrs. Kate B. Cunningham, ... of John M. Reagan chapter; ... George Robertson, president of ... Wilson chapter and Mrs. ... T. Loy, president of Mary ... chapter, all of Los Angeles, ... attendance.

MacDowell Club

... Goldsworth Clark, chairman ... ment, Saturday evening at the ... Club hall, 3801 Beverly ..., a resume of the art activities of the MacDowell Club for the ... years. The program will be ... significant by the appearance ... group of local artists. Roger ... Chisholm will speak on "The ... of the Sculptor," Miss Beatrice ... author of a recent book on art, ... a color poem; Algot Nordand, Alfred Benshimol will officials of local art movements.

Y.W.C.A.

Gertrude Gogin, who for the ... eleven years has been national ... secretary of the Girl Reserve division of the Young Women's ... Association, is to be the ... at a luncheon given in her ... by the board of directors and ... Reserve committee of the Los ... Y.W.C.A., tomorrow at 12:15 ... the Y.W.C.A. Administration ..., 941 South Figueroa street. ... gin is a most interesting and ... speaker, able to portray most ... this girl's program, as she has ... guiding spirit since 1912. ... who are engaged in work with ... want to know each other better ... evaluate the work of the ... organizations. The spirit and ... of the Girl Reserve movement, ... erated by Miss Gogin and by ... will inspire a more en... co-operation and a fresh ... regarding youth of today, ... to Mrs. Chester Ashby, president of the Y.W.C.A.

Women's University Club

... evening members and ... of the Women's University ... on the wings of science, ... the circuit of the universe, ... guests will personally con... trip after dinner has been ... Although now residing in ... York, Mr. Baumgardt formerly ... his home in Los Angeles. His ... a scientist has won the ... a fellowship in the Royal ... Society of Great Britain ... slides will illustrate his ... "The Frontiers of the Uni...

... speaker at the luncheon Tuesday ... is to be Miss Florence Hubbard ... who will review the outstanding ... on the boards in New York ... possible reaction on the ... world of Los Angeles. Miss ... has recently returned from ... in New York given over ... study of dramatic production ... particularly of the Moscow Art ... and has an intimate knowledge of the New York dramatic season, its brilliant successes, its ... forces, its questions of censorship or license.

Club Contact

Gertrude C. Maynard, president of Club Contact, an organization ... with the Los Angeles ... Association, announces a ... program for tomorrow night in ... room of the Women's Athletic Club at 6:15 p.m. Dress informal. Those who will speak ... Mrs. D. M. MacLennan, Don Francisco, Roy B. Kellogg, Henry ... and give musical selections.

Hesperian Study Club

... departments of South Africa, ... Germany, Irish Free State, ... and the United States will ... discussed by Mrs. Cora M. Am... at a talk on "Comparison of ... Included in the Conservation ... program the Alexander ... Club has agreed to ... at the Friday meeting of the ... Study Club of Los Angeles ... 2 to 4 p.m. in Parker ... auditorium. Mrs. A. C. Ma... president of the Republican ... Mrs. Charles Allen of the Hamilton Club, ... charge of the program and ... Miss Harriette Strong to ... "Constitutional By-ways." ... English will open the day ... comments on current politics. ... election of 1927-1928 officers ... will take place the first ... in June, according to the by-

Buy A Business!

Whatever your experience or capital, you can find openings to fit your requirements in the columns of

Times Want Ads

Note: The following laundries will moth-proof your wool blankets with LARVEX Free!

DIAMOND LAUNDRY— EMPIRE LAUNDRY— NEW METHOD LAUNDRY— NUWAY LAUNDRY— FELLOWS LAUNDRY— RIVERVIEW LAUNDRY— WESTERN LAUNDRY— CRYSTAL WHITE LAUNDRY— ELECTRIC LAUNDRY— COMMUNITY LAUNDRY—

At home

LORNA Doone Shortbread—dainty sweet biscuit—rich and delicious, are baked right here "at home" in the new Los Angeles bakery of "Uneeda Bakers".

For bridge luncheons, teas or light refreshments, Lorna Doone Shortbread is especially appropriate.

Attractive in size and shape—their delicate flavor appeals to everyone.

LORNA DOONE SHORTBREAD

REG. U. S. PAT. OFF.

Sold in packages or in bulk

NATIONAL BISCUIT COMPANY "Uneeda Bakers"

New Los Angeles Bakery

You may kill every moth you see yet find your clothes full of moth-holes!

WHEN you see a moth, it is on its death flight! It has laid eggs—it has only a short time to live. But the eggs hatch into the hungry moth-worms that eat your clothes!

To out-wit these moth-worms you must mothproof the cloth itself. The only way to do that is with Larvex. Larvex *isn't* a "bug killer" or insecticide. They won't do the job. Larvex *is* a colorless, non-inflammable liquid. Simply spray it on your clothes and they are mothproof!

Larvex penetrates the entire fabric. One application lasts a season. You can leave your clothes right in your closets. You don't have to pack them away—you don't need smelly moth-balls or bulky tar-bags. The Larvex treatment makes them safe anywhere!

Larvex is $1, in combination with the special atomizer, $1.50. ½ gallon, $3; gallon, $5. At drug, department and furniture stores. Get Larvex today and protect your woolens—replacing moth-damage is far more costly.

The Larvex Corporation, 250 Park Ave., New York, N. Y.

LARVEX

Mothproofs everything made of wool

(GUARANTEED BY GOOD HOUSEKEEPING MAGAZINE)

© 1927, The Larvex Corp.

Fashion Show

By Living Mannequins During Luncheon & Dinner

Thursday

At the

Mary Louise

Presenting the Summer Mode through the courtesy of The New York Store.

WEDDING BREAKFASTS AND RECEPTIONS

PRIVATE ROOMS FOR WEDDINGS

SUNDAY DINNERS Served ONE TO EIGHT O'CLOCK 7th at Lake St.

Mary Louise

West 7th at Lake St.

Try DAVIS' Perfection "pie a la mode"!

Apple—peach—blackberry loganberry—raisin—cherry pineapple—apricot

phone MUTUAL 1281 for direct to your kitchen delivery—

DAVIS PERFECTION BAKERIES

DIET and HEALTH
by Lulu Hunt Peters, M.D.

ANSWERS TO CORRESPONDENTS

FOOD REFORMS

If you have read the series of articles written by Mussolini, you found that he has some ideas on diet. He has kept up the advance of modern nutrition.

In Italy, as you know, macaroni one of the leading industries, macaroni is used as we use potatoes. However, macaroni does take the place of potatoes; while made of wheat and so is a food, it leaves an acid reaction the body rather than an alkaline which potatoes do. Mussolini is encouraging the cultivation of potatoes in Italy so as to lessen the of macaroni.

Another food reform that he has stituted is the prohibition of the of white fine flour bread, and substitution of the whole grain There is no doubt, if this change the eating habits of Italy is ment, that it will result in an creased stature and vigor of the ple.

ANEMIA

Mrs. B.: The instruments which used to test the meoglobin (the coloring matter of the blood) standardized by the blood of young men in the German army, the standard is very high. so it is considered that a reading even as low as 80 deg. may not anemia. If you have anemia it show by the count of the red cells and the general condition.

One of the late treatments anemia is the inclusion of liver in diet, twice a day. Liver is high iron and, aside from this, it is lieved that it also has some power regenerate the blood cells. With liver are given the other foods are high in iron; green vegetables, yolks, etc., and enough calories food to build up the weight.

You had better go back to physician for a thorough check-up yourself and get specific directions follow if you are not feeling Mrs. B.

INFLAMMATION OF KIDNEYS (NEPHRITIS)

As the kidneys excrete the from the protein in foods, an of such wastes will irritate them time. It has been a practice, in diet of nephritis, to limit the tein to the lowest possible point patible with good health, so high protein foods have been from the diet. (Most natural have some protein in them, but foods that are highest in the element are known as protein all the flesh foods, cheese, eggs.)

An interesting fact that has brought out by some British workers, which no doubt is applicable to the human family. These gators found that high protein fed to rabbits very quickly evidences of kidney irritation, this irritation was quickly when a small amount of green was added. No matter what the tein content of the diet was, it in the experimental work to be absence of green foods which the kidney irritation.

It is quite probable that those are excessive flesh eaters limit consumption of vegetables and below what is normal, and from experiments it would look as this fact was partly responsible the kidney inflammation. So if like high protein foods, see that do not eat so much that you your green vegetables (and fruits).

We have an article on Bright's disease which goes into subject in more detail. Send a addressed, stamped envelope with quest.

Tomorrow—Answers to Correspondents.

My Dear Followers: When sending in ... stamped, self-addressed envelope ... [Copyright, 1927, George Matthew Adams Service]

News and Views of Women

PRIMROSES POPULAR FOR SPRINGTIME POST

PARIS (AP) — Primroses emerged from the many flowers fered for buttonhole bouquets popular spring posy for 1927. answer the edicts of latest the bunches must be small and colors gay.

Bright pink and lively yellow roses of life size are new, and slender young tailored women appear at the right hours at right places wearing the right usually choose them this season.

REVIVAL OF ALPACA IMPORTANT IN MODE

PARIS. (AP)—Alpaca, mainstay our grandmothers, is back in and Paris dressmakers use it many tailored summer creations.

Jean Patou shows a simple mer suit of fancy black alpaca a slightly draped skirt and a tionally tailored one-button A white blouse embroidered in thread is designed for it, and a beige hat completes the simple tume.

NEW TENNIS EYESHADE LIKE JOCKEY'S CAP

WIMBLEDON (Eng.) (AP)—A cap which weighs only a fraction over a quarter of an ounce is a addition to the outfit of English and women tennis players. combination of eyeshade and ting cap, made in various floral patterned and colored look like a jockey's cap. caps can be disposed of in the ets of the sports coat as a hankerchief and threaten place the one-time popular bandeau.

FRENCH BOOTMAKERS SPONSOR BLUE SHOES

PARIS (AP)—Blue in all shades popular with the French facturers and designers this Dark blue leads the field in tone suitable for wear with any color of blue can be now in the many delicate shades displays. Blue reptile has been cessfully introduced, although majority of the colored shoes dyed kid.

Of Interest to Women.

Clubs Society — Health Fashions

What Women Are Doing

BY MYRA NYE

Business and Professional Women's Club and the Club of Los Angeles are to be for the May meeting of the District California Federation of Business and Professional Clubs the 14th inst. session of the executive will convene at 4 p.m. at Methodist Church, Alhambra, Main streets, Alhambra. and program will be the same place. The dinner Dr. Robert Freeman of Pasadena will be furnished by Club.

attending from Los Angeles the Alhambra-San Gabriel the Pacific Electric Station and Main streets. Reservations Mrs. Ida Bunker, 920 North Alhambra, should be Friday morning. and guests are in- meetings.

P.-T.A.

auspices of Latona ave- the Players' Club of Cum- of Expression will present of one-act plays and numbers Friday at 8 p.m. auditorium. "The King's by A. A. Milne, and "Cin- by Rachel Lyman by Helen Brooks, will A whistling number by and a group of read- Goldberg will be pre- school orchestra will numbers under the direc- Lorna Reavis.

U.D.C.

division, United Daugh- Confederacy, will hold its annual convention in beginning today. The body of women in Cali- educational lines, taking care of the men and women and mediums of endeavor. the annual luncheon at the Fairmont Hotel. delegates and guests will with "An Evening in and a dance in the gold ball- hotel. Mrs. Rudolph of San Diego, will be the guest evening will be devoted program. Seaton Long is the Los Angeles chapter; Mrs. president of Robert E. Mrs. Flora Tismann president of Wade Hampton Mrs. Kate B. Cunningham, John H. Reagan chapter; Robertson, president of chapter and Mrs. Loy, president of Mary chapter, all of Los Angeles.

MacDowell Club

Clark, chairman evening at the Club hall, 2601 Beverly a resume of the art activi- MacDowell Club for the The program will be by the appearance of local artists. Roger will speak on "The the Sculptor," Miss Beatrice of a recent book on art, a color poem; Algot Nord- Alfred Benshimol will of- of local art movements.

Y.W.C.A.

Gogin, who for the years has been national secretary of the Girl Re- of the Young Women's Association, is to be the a luncheon given in her the board of directors and committee of the Los Y.W.C.A. tomorrow at 12:15 Y.W.C.A. Administration South Figueroa street. a most interesting and able to portray most girl's program, as she has spirit since 1912. engaged in work with to know each other better evaluate the work of the The spirit and Girl Reserve movement, Miss Gogin and by will inspire a more en- operation and a fresh youth of today, Chester Ashby, pres- Y.W.C.A.

University Club

members and Women's University the wings of science, of the universe, will personally con- after dinner has been now residing in Mr. Baumgardt formerly in Los Angeles. His scientist has won the fellowship in the Royal Society of Great Brit- slides will illustrate his the frontiers of the Uni-

at the luncheon Tues- Miss Florence Hub- will review the outstand- in New York reaction on the of Los Angeles. Miss recently returned from New York given over of dramatic production of the Moscow Art has an intimate knowl- New York dramatic sea- brilliant successes, its questions of cen- or license.

Contact

C. Maynard, presi- Contact, an organiza- with the Los Angeles Association, announces a tomorrow night in of the Women's Ath- 6:15 p.m. Dress in- those who will speak MacLennan, Don Fran- E. Kellogg. Henry musical selections.

Study Club

of South Africa, Irish Free State, United States will Mrs. Cora M. Am- on "Comparison of included in the Con- program the Alexan- Club has agreed to Friday meeting of the Club of Los An- at 2 p.m. in Parker Mrs. A. C. Ma- of the Republican Mrs. Charles Al- the Hamilton Club, of the program and Beatrice Strong to Byways." will open the day current politics. of 1927-1928 officers take place the first according to the by- laws, which also state that at the first meeting in May there shall be appointed three members to the nominating committee of five. The executive board has appointed the other two: Mrs. Charles Allen, chairman, and Mrs. Luther Brown. Widespread interest has been aroused as to the candidates for the various offices and the importance of the nominations will undoubtedly encourage a majority of the club members to be present.

Ruskin Art Club

There will be a double program at the Ruskin Art Club today. Mrs. William H. Council and Mrs. Ernest Williams will have charge of the morning session. Their subjects are "The Beauty of Spain's Gardens" and "Domestic Architecture in Spain." Mrs. Maria Lopez De Lowther of the Spanish department of the University of California at Los Angeles will discuss "Domestic Life in Spain," as observed while residing there. After luncheon Mrs. J. W. Hendrick will speak on "Literary Folk of Spain" and the subject will be illustrated with readings by Mrs. Samuel Storrow.

D.A.R.

Cabrillo chapter, Daughters of the American Revolution, will meet today at Women's University clubhouse, 943 South Hoover street. The meeting will be of much interest as the annual report of the officers and committee chairmen will be heard, thus giving a complete resume of the year's work.

Music will be provided and Dr. Charles Aked will be the speaker.

Philanthropy and Civics

Sidney Howard's latest success, "The Silver Cord," will be interpreted by Mrs. Goldsmith at the Philantropy and Civics Club tomorrow at 12 o'clock. Any club woman interested may join this class on payment of a small admission. The money is used for the Who-so-ever fund of the club. More than 400 new garments have been given to boys and girls in the city who need clothing and twelve layettes distributed during the past week. The program for tomorrow will be an address, "Why I Am a Club Woman," by Mrs. Harry L. Stroh, program chairman for the Los Angeles district of the State Federation of Women's Clubs. The new innovation in the club luncheon has proved a tremendous success. Mrs. A. A. Gast will be in charge of next Thursday's affair.

YOUR BABY and MINE

By Myrtle Meyer Eldred

Mrs. Eldred will be glad to answer all questions pertaining to babies and children. A stamped and self-addressed envelope, forwarded to this office, will bring a personal reply.

Mrs. F. writes: "I want to ask you what I can do for my girl who is 5 years of age and has me guessing. She sulks from the time she gets up in the morning and won't eat a thing without coaxing. She has all kinds of toys but won't play with them, or play at all unless she has some other child to play with her.

She won't eat any dinner but has a glass of milk. She stamps her foot and acts "bossy" when she wants to sit at the table. Whipping and scolding are useless. I hate to whip her, a thing I have never done to my four boys. When she goes to school and comes home there is more crying, and she wants to do what the boys do. She loves to jump and is very restless. She lies in bed until 10 a.m. crying. She weighs 38 pounds and is tall for her age."

Answer

I wonder how it would feel to be the only girl with four older brothers, who have their own interests and who no doubt think their young sister nothing but a nuisance? Put yourself in the child's shoes.

Probably the only way she can get any attention from her busy mother and her more than busy brothers is to whine and cry and sulk. In this way she gets noticed.

Also, no doubt, the brothers are good hearty eaters and if she eats heartily, as they do, she would receive less attention than she does. So she whines and refuses to eat and every one looks at her and thinks what a queer "kid" she is. So she prefers starving herself.

Because she is undernourished she is also restless and peevish and a poor sleeper. Try a little wholesome petting for this child. Don't scold her; don't spank her, ever. That won't help, as you have already discovered. Just pet her and act pleased to have her about and try to get her to help you with your work, even if what she does has to be done over. Make her feel important and wanted every minute of the day, and not as if you were trying to get her out of your way. I'll miss my guess if she isn't a changed child in a week.

COUTURIER ESTABLISHES SALON HERE

M. Henri La Garde, Direct From Paris, Launches New Los Angeles Enterprise

BY OLIVE GRAY

"No, no," said Monsieur Henri La Garde, "it is not the intention to Americanize our French creations, as some have thought. Were we to do this we would offer nothing different to many others. It is our intention to incorporate in our couture the very essence of the French creative impulse. It is for this that your people visit Paris. Now we are bringing to you here that which has for long years induced your most discriminating women to come to us."

In his delightful new salon at Bullock's M. Henri talked most interestingly of his reasons for coming to Los Angeles. Again we may offer thanks to our fame as a progressive, vital place in which to dwell. Replying to my favorite question: "How did you happen to come to Los Angeles?" M. Henri replied:

"After the war many misfortunes occurred to me and to my family—personal griefs—and, in speaking of these matters with my close friend, M. Ibanez, the author, he said: 'Why not make a radical change? Go to the United States. You will like it there and they will like you.' Mr. Ibanez had visited Los Angeles and spoke from experience.

"Then," added M. Henri, "during the World War I had met many American soldiers and had liked them; so thinking it over, I decided to come here."

Henri's salons, just opened at Bullocks, hav ethe French atmosphere, which further is enhanced by the personality of M. Henri and that of his associate, Mme. Blanche. Furnishings are distinguished by that excellence in taste for which the French are famed. The fitting rooms in French blue velours are invitingly dainty and practically arranged. Materials designed by great French fabricators delight the eye as they protrude from carven chests, pleading to be incorporated in costumes for Angelenos. That they will not plead in vain is my prediction, knowing the desire of our well-dressed women to possess the best that the world affords.

Not only will the new Henri salons design and create gowns for every occasion, but will advise as to appropriate accessories to complete each costume. Everyone knows that the reputation of Parisiennes for perfection in attire largely has been gained by reason of nicety in detail and from knowledge of how and when to wear certain costumes. Advice in these matters will form an important feature of the new salons, and that such advice will be of the highest order no one can doubt, after a brief chat with M. Henri, whose experience in Paris and his native genius in matters of couture are unquestionable.

Man Who Left Cash at Store Held as Bandit

John Carter, 21 years of age, of 301 North Bunker Hill street, was arrested on suspicion of robbery yesterday afternoon, when he called at J. Mintz's grocery at 644 West Fourth street to ask for $25 he had left in Mintz's safe several days ago, according to police.

Mintz, according to the report, was held up and robbed of $55 by two men yesterday morning. Later in the day, when Carter called for the $25, Mintz summoned the police, saying he recognized Carter as one of the men who had held him up.

ART EXHIBIT ON CAMPUS

A special exhibition of oil paintings depicting Southern California and scenes of the Southland, will be displayed by Miss Virginia Mae Osgood, co-ed at the University of Southern California, in Exhibition Hall of the school of architecture on the Trojan campus, 659 West Thirty-fifth street, beginning today.

MOTHERS AND THEIR CHILDREN

Checker Board for Building

One Mother Says:

My tiny son is much happier with his building blocks since I hit upon the plan of giving him the red and black checker board to use as a foundation. The squares already laid out help him to keep straight lines, and his houses do not tumble down so readily. He can also make divisions straight on the inside, and can add "L's" and other frills symmetrically. He can even lay sidewalks around the outside and make gateposts evenly. This idea lends itself to numerous variations and purposes.

Business Men of Northwest Form Alliance

Joining forces to push the development of their respective sections, directors of the Ventura Boulevard and Hollywood Chambers of Commerce met for the first time yesterday noon at the Hollywood Country Club.

More than twenty-five directors of the two bodies, discussed their common problems and planned opening of new arteries into the Hollywood foothills, the growth of the motion-picture industry, and the further improvement of Cahuenga Pass highway.

Charles E. Rachal, president of the Ventura Boulevard Chamber, presided. Among the speakers were Parker V. Foster, president of the Hollywood Chamber, J. Don Mehaffey, vice-president and Carl Bush, secretary. John G. Mott, vice-president of the Ventura Boulevard chamber, and Marlow M Merrick, past president of the same organization, also spoke. Joseph W. Tanner, managing director of the Ventura Boulevard organization, welcomed the Hollywood directors, and urged closer co-operation of both sections.

New Manager for Sportswear Store Named

Woody Feurt has been appointed by Myer Siegel & Co., as head of the sportswear shop on South Flower street, according to an announcement made yesterday.

Since the advent of Suzanne Lenglen and her chic tennis costumes from France a new note has been struck in sports apparel which is rapidly becoming more feminine, each sport having its own distinct mode. As usual California is a step ahead in recognizing the importance of the sports mode.

CHEF WYMAN'S Suggestions For TOMORROW'S MENU

Every Tuesday and Friday at 2 o'clock, Mrs. A. L. Wyman, conductor of the Tomorrow's Menu and Practical Recipes columns of The Times, will conduct free classes and demonstrations of good cookery and household economics in the lecture room of the Southern California Manufacturers' Exhibit in the Southwest Building, 130 South Broadway. Mrs. Wyman is the widow of the late Chef Wyman and is herself one of the noted culinary experts of the country. This course in practical cooking is a gratis contribution by The Times to the service of its women readers and there will be no charge whatever.

Breakfast
Grape Fruit
Broiled Fish Roes With Bacon
Toast — Jam
Milk — Coffee

Luncheon
California Lobster Provencale
Toasted French Rolls
Ripe Olive and Orange Salad
Potato Torte
Milk — Tea

Dinner
Puree of Carrots
Celery
Poached Salmon Steaks, Normandy
Brussels Sprouts
Mashed Potatoes
Cucumber and Pepper Salad
French Apple Pie
Milk — Coffee

FISH ROES

Select six even-sized fish roes, wash in cold water, dry with a soft cloth and season with salt and pepper; cover with olive oil, lay on a wire rack and cook in a moderate oven. Lift carefully to serving dish, cover with maitre d'hotel butter and garnish with sprigs of parsley and quarters of lemon.

LOBSTER PROVENCALE

Place in a saucepan half a cupful of olive oil, one and one-half large onions, cut in thin slices, and two crushed cloves of garlic; cook until the onion is soft and clear; add two cupfuls of tomato puree and two tablespoonfuls of finely chopped parsley; simmer five minutes, add a seasoning of salt and pepper and half a teaspoonful of sugar. Add two cupfuls of cooked lobster cut in dice, heat well and serve over slices of dry toast.

POTATO TORTE

Beat one cupful of butter to a light cream and beat into it slowly one and three-quarter cupfuls of sugar; beat smooth and beat into them the well-beaten yolks of three eggs, one cupful of cooked and riced potatoes, one cupful of grated sweet chocolate, one cupful of very finely chopped walnut meats, the grated rind of one lemon and two cupfuls of flour sifted with three teaspoonfuls of baking powder; beat well and beat in the stiffly beaten whites of three eggs. Pour into three buttered and floured layer cake tins and bake in a moderate oven about twenty minutes. Cool and cut the layers together with current jelly. Cover with Mocha frosting and serve.

MOCHA FROSTING

Beat one cupful of sweet butter to a cream and beat into it slowly two and a half cupfuls of sifted confectioner's XXXX sugar and beat smooth. Beat in a few drops at a time some strong black coffee, adding enough to give the frosting the desired color.

PUREE OF CARROTS

Peel, slice and parboil twelve young carrots; drain, place in a saucepan with four tablespoonfuls of butter the sliced white part of two leeks and two sliced onions; fry lightly, sprinkle over three tablespoonfuls of flour and six cupfuls of hot milk and cook until thick. Rub through a sieve into a clean saucepan, heat and stir in a seasoning of salt, pepper and sugar. Stir in two tablespoonfuls of butter and serve with croutons.

[All rights to reproduce reserved by A. L. Wyman]

Delicately Scented

A muslin bag containing a little orris root placed in the water when boiling handkerchiefs will give them a faint but lovely scent of violets.

Store to Show New Lines for Larger Women

Peterson's Gray Shop, 738 West Seventh street, announces the opening of a new downstairs department tomorrow morning where exclusive styles in coats and dresses for larger women and misses and up-to-the-minute millinery in larger head sizes is to be on display at special sale prices. The new department, it is said, is to be nonprofiting. It will act as a clearing house for all merchandise that has been in regular stock for sixty days or over, as well as personally selected merchandise.

The atmosphere of this new downstairs department is one of charm and dignity. Lovely soft gray walls, deep oriental rugs, newest type of lighting, good ventilation, cool air, ample fitting rooms, and plenty of room to shop in leisure.

UMBRELLA STYLES SHOW NOVELTIES

LONDON. (AP)—Novelty umbrellas are being carried by Englishwomen this spring. One woman walking in Hyde Park, London, was seen carrying a short-handled umbrella covered with a bright red silk cover.

The umbrella had a quaint little head of a black man for a handle, while in place of the usual stereotyped straight ferrule was a pair of feet. The bearer carried it under her left arm as a child carries a doll.

Stop Gray Hair!

The one liquid—NOURISHINE—restores gray hair to all original colors, evenly naturally—without streaks. Cannot injure the hair. NOURISHINE also banishes dandruff, promotes hair growth and cleanses the scalp. It is a real tonic which feeds and nourishes the hair. Used successfully by thousands. Price—8-oz. bottle $1.25 at all drug and department stores.

Nourishine Shampoo—ideal for use in conjunction with Nourishine Hair Color Restorer—6 oz. bottle 50c.

Nourishine
Restores Hair Color NOT a DYE Removes Dandruff

ROOS WAVE SHOP

$7 $7

THIRTY DAYS ONLY
Complete head no extra charges using
Genuine Nestle Method

giving guaranteed marcel and ringlets. Personal supervision of Mrs. Roos and same expert operators of many years experience. We are one of the oldest and largest wave shops in Los Angeles with reputation for high grade work.

Third Floor Pantages Theatre Bldg.
VAndike 1927

DIRECT to you!
Quality Plumbing and Heating
Fixtures & Installation
PPS
Pacific Pipe & Supply Co.
1002 Santa Fe Ave.
(between 7th 8th Sts.)
TRINITY 9731

Write for Free Folder on
Feminine Hygiene
Contains Facts Every Married Woman Should Know.

Many women are daily sacrificing health and happiness by the use of harmful methods of applying feminine hygiene. Until recently, women did not know the true, scientific facts.

Now thousands, upon the advice of physicians, are turning to Q-T—the *safe, harmless* antiseptic. Instantly effective against germ development. Safe and certain always.

Q-T offers a new, simple method of application. For sale at all Owl and other leading drug stores. A folder on "Feminine Hygiene," frankly written, contains facts every married woman should know. Mailed FREE. Address Q-T Laboratories, Box 1670, Station C, Los Angeles. Dept. T-18

Q-T *New, Safe Antiseptic for Feminine Hygiene*

Special Summer Rates

In effect until June 1st at California's most unique and extraordinary residential hotel and villas. Magnificent outdoor Plunge, Bridge Parties, Horseback Riding, Golf Privileges. A table that will delight the most discriminating.

THE GARDEN OF ALLA
HOLLYWOOD
G. M. BURBANK, *Manager*

8152 Sunset Blvd. — GLadstone 6121

Madame Bergeron Announces

A *New* European Beauty Treatment

--just as it is given in the finest salons of Vienna!

Something absolutely new—the first time on the Pacific Coast! Experienced operators just arrived from Europe and special equipment now give you the advantage of the most advanced continental methods

MME. ANNA M. BERGERON

Mme. Bergeron *specializes* in treatments that enhance the beauty of skin and facial contour. She has made a lifelong study of the skin and skin needs and understands the reactions that are necessary to re-vitalize and tone up depleted and worn tissues. Mme. Bergeron's facials are unique not only in the results obtained, but in her method of giving them. She has therefore been quick to grasp the added advantages of this new treatment from Vienna and, combining its methods with her own unexcelled, scientific facials, she has evolved a beauty treatment which is absolutely unique in its effects.

This new treatment Mme. Bergeron calls her special *Nerve-Toning Facial*. It is the only one in operation west of Chicago, having been used for a year or more in Vienna and Southern Germany. Mme. Bergeron's treatments are built upon scientific methods of relieving muscle tension. They bring a feeling of freshness and relaxation that reacts in *resting* the nerves of the skin, and builds up a firm facial contour. Instead of confining her facial treatments to the face alone, her treatments include neck, throat and shoulders, *beginning* with the muscles controlling the nerve centers at the back of the neck, the only method that actually refreshes and vitalizes the minute facial nerves and oil glands, upon the normal functioning of which a clear, smooth, *youthful* skin depends. They are exquisitely refreshing to tired skins—soothing and invigorating the worn nerves of face, neck and throat. They bring to the entire body a delicious relaxation and restfulness.

Mme. Bergeron has had installed the same special equipment as used in Vienna and Germany. This produces a *deep* vibration so quietly that one is hardly aware of its action. Very tiny appliances reach every nerve area, even to the eyelids, lifting and energizing each nerve. It vitalizes the inactive nerves and tissues and stimulates throughout the face, neck and shoulders, normal circulation.

Decide today to experience for yourself the restful exhilaration of this new nerve treatment. You will be delighted with the softening and whitening effect on the skin. Mme. Bergeron uses her own delightful Key to Beauty aids in giving all her facials, part of the treatments including application of her now famous *Skin Nerve Tonic*. Your skin will be fresh, firm and lovely in coloring and you yourself feel rested and refreshed.

Mme. Bergeron's special Nerve-Toning Facials are priced at $5.00 or a course of six for $25.00. Mme. Bergeron's splendid scientific facials, the same as formerly available, are priced as usual at $2.00 and $3.00, according to features desired or in courses at a reduction.

Special Introductory Offer

To introduce her new facial to her patrons Mme. Bergeron is making a special offer of $4.00 for one treatment for a limited time—only one facial to one customer at this price. Phone VAndike 6916 and arrange for appointment.

Mme. Anna M. Bergeron
Key to Beauty Toilet Preparations
(For Sale at All Leading Stores)
1221 Haas Bldg.
N. E. Cor. 7th and Broadway
Los Angeles, Calif.

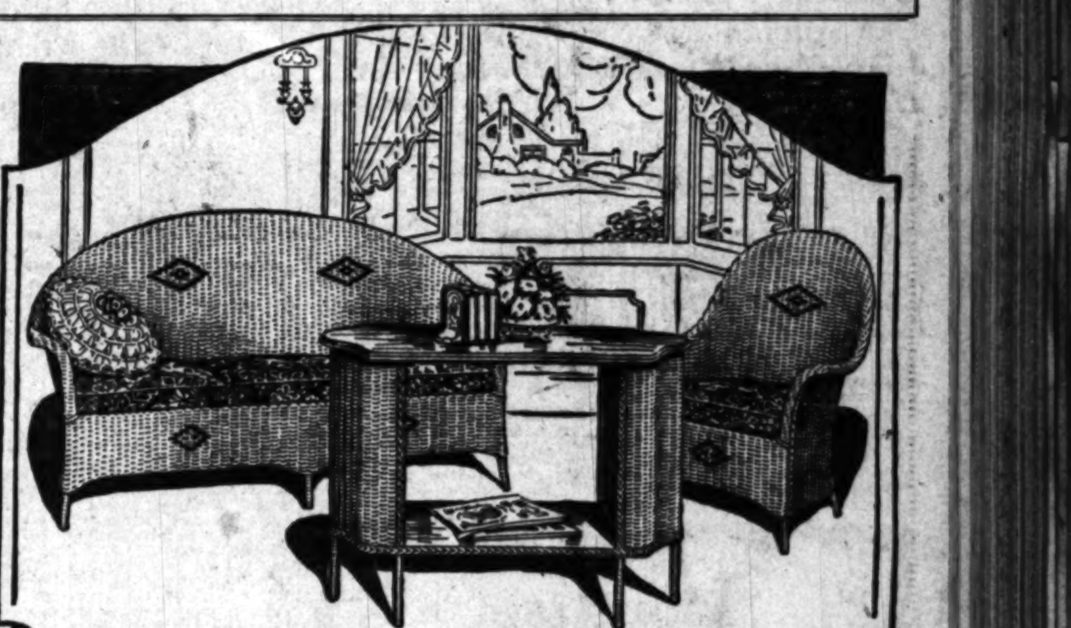

Comfort and Good Cheer

IF there is one feature of Heywood-Wakefield Reed and Fibre Furniture which surpasses its comfort, it is the bright cheeriness of design and color. A century of successful manufacturing has taught us to build high quality into every piece. Public approval has encouraged us to add new beauties of line and finish until our suites and single pieces are found acceptable for every home. The new Heywood-Wakefield furniture offerings are certain to please you in both variety and price.

Ask to see the Baby Carriages with *A Quality Seal on Every Wheel.* This red hub cap, with the letters "H-W" in gold, helps Mothers to identify Heywood-Wakefield's beautiful and comfortable carriages, backed by 101 years of manufacturing experience.

A Quality Seal on Every Wheel

Heywood-Wakefield
REG. U.S. PAT. OFF.

PILES and FISTULA

Permanently removed without surgical operation or detainment from business or pleasure. The relief is permanent, guaranteed, or no cost to you. Also all other Rectal Diseases treated by our ambulant office treatment.
Send for Free Booklet
Pacific Coast Proctological Clinic
Suite 1124 Loew's State Bldg.
B. F. Kammann, M.D., and E. S. Hamley, M.D.

COSO WATER
ACID STOMACH

Sore Throat? Try
RADOS FOR
(Full Pint)
Family Antiseptic 65c
(At Druggists)
Recommended for Trench-mouth, Pyorrhea, Burns, Cuts, etc. Effective, pleasant, soothing tissue cleanser and stimulant.
Incomparable

PANAMA SHIP'S CREW SET FREE

Hakadate's Seizure Held to be Illegal

Was More Than Hour Run from Coast

Vessel, Used by London in "Sea Wolf" Tale

Members of the crew of the rum-running vessel Hakadate, which was seized April 7, last, by the Coast Guard cutter Vaughan with 200 cases of alcohol aboard as she was plying her way up the Mexican coast about seventy-five miles south of San Diego, were ordered released yesterday in a decision given by Federal Judge James.

In freeing the members of the rum-laden ship, Judge James declared that the seizure of the vessel was not permitted by the terms of the special treaty with Panama, as the Hakadate was more than an hour's voyage from the nearest point in the United States. The treaty provides that only where a vessel is within an hour's journey to the United States' coast, can she be seized.

SHIP RELEASE SOUGHT

Members of the crew of the ship had questioned the jurisdiction of the court. Judge James declared that since the men had been seized illegally, the Federal Court had no jurisdiction and he therefore instructed United States Marshal Sittel to free the men.

Attorneys McDonald, Thompson and Herron, representing the defendants, said that a separate motion requesting the release of the Hakadate from custody will be made, inasmuch as Judge James has held that the arrest of the crew, which was incidental to the seizure of the ship, was illegal, it is believed that the release of the ship will be made as soon as motion is presented.

The Hakadate is a vessel of Panaman registry. When seized she had papers stating she was "bound for" Vancouver. According to Federal agents, the vessel has been engaged in rum running along the coast for the past two years. The vessel formerly was the "Saucy Lass," on which Jack London wrote some of his books, including the "Sea Wolf."

WAS USED BY LONDON

The members of the vessel who were freed yesterday by Judge James's order are: Capt. Ernest A. Kolberg, Chief Engineer M. Johnson, Seamen Erick Frisk and Oscar Ebenhoch and L. Salvadore, Mexican cook.

Immediately upon the release of the men they again were taken into custody by immigration officials on the ground that they are foreigners and without legal right to be within the United States. Attorneys for the prisoners quickly arranged for their release upon giving assurances that they would depart immediately from the country.

Unnoted Victim of Suicide Try Suffers Agony

Exposure may accomplish what poison and lead failed to do for Ewald F. Schutte, 55 years of age, of 1313 Cloverdale avenue, police reported yesterday. Schutte is in a critical condition at the General Hospital, having remained unnoticed in his automobile for twenty-four hours after a suicide attempt.

Monday morning, according to the report, Schutte drove out Monterey Road and turned into a side street, where he swallowed ant paste and shot himself in the left breast.

He came to later in the day and scrawled a rambling note to his wife, Police said. He again regained consciousness yesterday morning and went to a near-by house, from which a call was sent for the ambulance.

Police said Schutte was dismissed several days ago from a position he had held for seventeen years, and had brooded over the thought that age was responsible for his dismissal.

Fog and Darkness Lose Air Terror

Device Keeps Machine Level

Pilot Leo Nomis and automatic airplane control.

MAJOR LISTS LOCAL ARMY CAMP LURES

Officer Says Harbor Fort Offers Fine Opportunities for Military Training

Fort MacArthur, Los Angeles Harbor, will offer more fascinating advantages to the young men who enroll for the Citizens' Military Training Camps this year probably than any other of the nine C.M.T.C. in the western States, it was declared here by Maj. H. L. Suydam, State civilian aide for California of the Military Training Camps Association of the United States.

The camp dates are from June 26 to July 25. There is still opportunity for a number of men between the ages of 17 and 31 to enroll for the month's free vacation, with transportation and all expenses paid by Uncle Sam, Maj. Suydam announced.

The only 14-inch railway gun on the Pacific Coast is located at Fort MacArthur. In addition there are four batteries of four-inch mortars, two twelve-inch disappearing rifles and many other large-caliber guns.

Boating, fishing and surf bathing will be provided, Maj. Suydam said, having been informed that the City Playground Department plans completion of the new Cabrillo pleasure beach in front of the campsite before the camp opens.

F.B.O. Head Here for Film Sales Meeting

Joseph P. Kennedy, president of Film Booking Office of America, arrived here yesterday to confer with William Le Baron and Edwin King, studio heads, regarding the 1927-28 production program, which, he said, will be the largest in the history of the company.

The program, he stated, includes fifty-nine features and seventy-four short subjects.

Kennedy also will make preparations for the final regional sales convention which will be conducted at the Ambassador the 15th to 18th inst. Sales conventions already have been conducted at Atlantic City and Chicago.

Other New York executives will arrive later in the week. Among these are J. I. Schnitzer, senior vice-president in charge of distribution; Lee Marcus, general sales manager, and E. F. Derr, treasurer.

NEW PLANE STABILIZER UNDER TEST

Experiment by Aviator at Clover Field Proves Success of Invention

SANTA MONICA, May 10.—Tests which the inventor declares were entirely successful were made at Clover Field today of a new airplane stabilizing device, designed by Robert Mitton of Salt Lake City. In a plane equipped with the device, Leo Nomis, an Air Reserve officer, flew for forty-five minutes with his hands outstretched, part of the time facing the rear of the plane. The tests followed six months of experiments here by Mitton and his backer, J. F. Dormer, a Salt Lake City attorney.

The device consists of a pendulum attached to a compressed-air device which in turn is attached to the controls of the plane, and a gyroscope on the rudder. The two combined, it is declared, will keep a plane perfectly level and is expected to be particularly valuable at night or in a fog. Mitton calls his device the Mitton-Braley Automatic Airplane Control. He is 26 years of age.

H. B. Landreth Made Member of Legal Firm

Harold B. Landreth, World War veteran, a past commander of the Pasadena Post of the American Legion and formerly president of the Pasadena Chamber of Commerce and of the Pasadena Rotary Club, has become affiliated with the firm of Flint & McKay, attorneys, according to announcement made by H. S. McKay yesterday. Landreth is a trustee of Occidental College and is a member of the executive board of the Pasadena branches of the Pacific-Southwest Trust and Savings Bank.

HAROLD B. LANDRETH

He is a native of Monitowoc, Wis., and a graduate of the Pasadena High School, Occidental College, A.B. 1912, and of Stanford University law school, J.D. 1915. He practiced law in Los Angeles from 1915 to 1917 and served in the Army as a captain in the Thirteenth Infantry, July, 1917, to April, 1919. Landreth has since been engaged in the practice of law in Pasadena and has been active in civic affairs. In addition to his Legion work Landreth is a trustee in the boys' and girls' scouting movements.

High School Orchestra to Render Ajax

A sixty-piece orchestra, composed of musicians from thirteen senior high schools of the city, will present the musical score for the initial production of the "Ajax" of Sophocles on the campus of the University of California at Los Angeles the 19th inst.

Music for the production is being arranged by Squire Coop, head of the music department at U.C.L.A. The music will center about the "Prometheus" overture by Beethoven.

A chorus of thirty co-eds, attired in the classic costumes of old Greece, are to appear in the drama. The lead will be taken by Alfred B. Person in the role of Ajax, Irving Olen will enact the role of Teucer, half-brother of Ajax, while Esther M. Gilbert will portray Tecmessa and Benjamin C. Brindley will appear as Odysseus, King of Ithaca. Others in the cast will be Lowell G. Stanley as Agamemnon, leader of the Greek hosts in the Trojan war. Melvin Nielson as the King of Sparta and the brother of Agamemnon.

TEACHERS COURSES

University to Give Classes in Trades This Summer

Several courses for teachers of trades and industrial subjects will be given at the summer session of the University of California at Los Angeles, it was announced yesterday, Alanson Harrison Edgerton, professor of industrial education at University of Wisconsin, George S. Sanders, special agent of the Federal board for vocational guidance Nicholas Ricciardi, State Commissioner of Vocational Education: Howard Arthur Campion, principal of the Frank Wiggins School; Lynn E. Stockwell, director of vocational education at Fresno, and Banjamin W. Johnson of the university staff, will be the teachers.

Courses in agriculture will be given, also, under Clayton F. Palmer, supervisor of elementary agriculture in the city schools, and Prof. John William Gregg of the University of California at Berkeley.

WIFE WINS SCHIFFMAN PROPERTY

Interest in Patent Medicine Business Worth $5,000,000 Awarded to Woman

Mrs. Mabel Schiffman won an award of property she considers worth more than $5,000,000 yesterday upon trial of her suit for separate maintenance against Rudolph J. Schiffman. The action was heard by Judge Guerin in Superior Court. Schiffman was not present. He was said to be abroad.

Mrs. Schiffman was granted an interest in the Schiffman patent-medicine business, which she values at $5,000,000. In addition she was awarded the family home on South Hobart Boulevard, of an estimated value of $50,000, a fee of $2000 for her attorney, S. S. Hahn, and the custody of her son.

Several years ago the Schiffmans were divorced in St. Louis. They remarried, but difficulties arose again and the wife sued for separate maintenance. At this time Schiffman left for Europe, entering no contest to her action.

Schiffman's family, however, contended that he had no interest in the patent-medicine business at the time of the filing of the separate maintenance suit. Later the elder Schiffman, founder of the family fortune, died. His will, when offered for probate, showed no bequest directly to Rudolph J. Schiffman, but it developed that valuable properties had been placed in trust with a Minnesota corporation.

UNIVERSITY BODIES TO JOIN HANDS

Student Leaders Planning Joint Drive for Success of Intercollegiate Ball

Student-body heads of two universities in Los Angeles joined forces last night to work for the success of the intercollegiate ball to be held in Shrine Auditorium on the 21st inst. The occasion was the first organization dinner, at the Masonic Club of Los Angeles, of the student division for the ball. Leland Tallman, president of the University of Southern California student organization, promised co-operation with Alden Miller, president of the University of California at Los Angeles, students, and general chairman of the student division for the ball. Adding his support was Thomas J. Cunningham, just elected University of California student-body president.

Judge Ira F. Thompson, president of the Masonic Club of the University of California at Los Angeles, gave the dinner. In Judge Thompson's absence Marshall F. McCombs welcomed the students.

At the dinner were: Executive committee, composed of students, faculty and Masonic Club directors, Leeward Blincoe, chairman; Charles H. Dodds, Dr. C. H. Robison, W. E. Forbes, T. J. Cunningham, Elmer E. Beckman and Marshall F. McComb.

Student division: Alden Miller, chairman; Frank McKellar, treasurer; committee chairmen, Bayley E. Kohlmeier; speakers, Paul E. Richards; arrangements; Margaret Sorensen, patrons; Lila Dairymple, decorations; Ruth Starke, music; Helen Phillips, refreshments; Bruce Harshbarger, De Molay's, and Maurice G. Henn, secretary.

University of California at Los Angeles division: Melvin Nielson, colonel; Genevieve Temple, John Adams, Ray Candee, majors; Doris Palmer, Betty Mason, Marion Gray, Phyllis Howard, Lois Phee, Bernice Wallace, Rodman Houser, Stanley Jewell, Leslie Goddard, Kenneth Piper, J. Brewer Avery, Monte Harrington, Richard Miller, Chester Williams, Junior Orgibett, Joe Fleming, Joe Farnham, Bob Angle; intercollegiate division, Leland Tallman.

Seventeen Will Be Graduated by Bible School

Seventeen students of the Bible Institute Evening School, which has an enrollment of 206, will graduate this year, it was announced yesterday. The evening schools of the city, with an enrollment of 34,000, have only about sixty graduates annually, it was said.

Those graduating at the Bible Institute Evening School have taken the full three years course of Bible study. Among the students in the school are representatives from forty-six States, twenty-three foreign countries and forty-three denominations.

The course includes a complete study of the Bible, missions, and the preparation and delivery of gospel addresses and Bible expositions. Music is taught, and students are required to engage in definite religious work in connection with their own churches.

City Police in New Move to Beat Crooks

Under plans approved by the Police Commission yesterday the Los Angeles police department will soon be linked by special teletype service to the police headquarters of Pasadena, Glendale, Santa Monica and Long Beach.

The actual establishment of the wire communications will mark a step forward in the scientific and speedy detection of criminals, particularly robbers, for within a few moments after a major crime is reported in any of the various stations all the others will be informed and looking for the criminals.

The teletype is now used in the stations in Los Angeles to transmit details of crimes and descriptions of criminals simultaneously to all parts of the city.

HIGHLAND WIDENING APPROVED

The Street Opening and Widening Committee of the City Council yesterday approved proposed lines for the widening of Highland avenue, between Cahuenga Pass Road and Santa Monica Boulevard. The avenue will be widened to 100 feet.

Pierce-Arrow now $2885.—[Advertisement.]

GARVANZA SCHOOL'S QUEEN OF THE MAY

Lynette Russell

Wild Horses Imported for Rodeo Events

Two carloads of wild horses and steers are en route here from Tucson, Ariz., as the latest consignment of four carloads of untamed Arizona four-footed performers for the $200,000 Los Angeles rodeo to be staged the 20th to 22nd in the Coliseum, according to an announcement just made by Addison P. Day, director-general for the Los Angeles National Horse Show Association.

Before being loaded into the stock cars the horses were never corraled. They are to furnish the thrills for spectators in the wild horse races which will comprise one of the fifteen major events.

The Los Angeles stock yards are affording a resting place to more than 150 wild Brahma steers from the San Antonio (Tex.) country after their long trip. Brahma steers have a reputation of being as clever buckers as outlaw bronchos.

Mat S. Cohen, secretary of the rodeo, reports that the allotment of 10,000 reserved seats for the "world series" contests at the Coliseum is rapidly being reserved. The central box office for the rodeo is at the B. H. Dyas Company.

MAY FETE OF SCHOOL ATTRACTIVE

Garvanza Pupils Prepare Veritable Mardi Gras in Honor of Holiday

The playground at Garvanza school, 301 North Avenue 62, took on the appearance of a Mardi Gras yesterday when the fourteenth annual May festival was presented by 600 pupils under the direction of Clifford Clark, instructor in history and social science. There were clowns, pirates, two-gun westerners, hula dancers, spring maids and almost every racial type represented.

An exhibit of the work of children of the various grades was one of the most interesting features and hundreds of parents familiarize themselves with what their children are doing. A parade of miniature floats and gaily-decked vehicles of every description was given, in which the entry of Teddy Bayard, a large bust of Luther Burbank, modeled by the boy's father, drew applause. Another which attracted much attention, the "Little Red School House," was constructed entirely of flowers.

The honor of Queen o' the May, was accorded to little Miss Lynette Russell, while her ladies-in-waiting were Bettina Wintervelt, June Brooks, Dorothy Ingham and Ruby Bolotte, all first-grade pupils.

Among other features of the parade which elicited applause were the toothbrush and nail-file boys, each of whom carried one of these instruments of hygiene musket-fashion. Following the Maypole dance, a program of music and other entertainment was given in the school auditorium.

Man Gets Year to Get Over His Two-Weeks' Jag

When Rex Morrow appeared before Superior Judge Craig yesterday to be sentenced on a charge of assault with a deadly weapon, he said: "I was terribly drunk when this happened. In fact, I had been drunk for nearly two weeks, and did not know what I was doing."

"That's a uretty long jag," Judge Craig replied. "I believe it will take you nearly a year to get over it."

The court then denied Morrow's plea for probation and sentenced him to one year at the county road camp.

Morrow was accused of posing as a deputy sheriff and attempting to force Mrs. Evelyn Ladford of Lennox and her niece, Julia Bestor, 15 years of age, Los Angeles, to accompany him for a ride in his automobile.

VIADUCT CONTRACT AWARD AUTHORIZED

Resolutions authorizing the Board of Public Works to award the contract for construction of the Glendale-Hyperion viaduct over the Los Angeles River were adopted yesterday by the City Council. The low bid was made by Lange & Bernstrom with a figure of $1,068,450. It was announced that the Board of County Supervisors has allocated $660,000 toward the work.

SERVICE TODAY FOR THERESA R. F[ITCH]

Funeral services for Theresamond Fitch, wife of Rear [illegible] will be conducted at St. [illegible] cathedral at 11 a.m. today. Dean Beal and Rev. Francis [illegible] read the service, and [illegible] has will be cremated. The [illegible] be at Hollywood Cemetery, of Breese Brothers. Mrs. [illegible] her husband, a daughter, [illegible] William R. Wilson, and a son, Warner Fitch, organist at St. [illegible]

The MISSY Shop
607 WEST SEVENTH ST.

Tomorrow—Thursday!

Millinery Event

One Day Only! (not today)

Unrestricted Choice

ANY HAT

In Our Entire Stock

All Wanted Types $6.45 All Smart Colors

Formerly Priced up to $16.50

Hundreds from which to choose. Material and styles in variety! An exceptional opportunity indeed!

Remember—Thursday Only!

The Rise of American Civilization

By CHARLES A. BEARD and MARY R. BEARD

Decorations by Wilfred Jones

Two Volumes 1650 pages $12.50

"CAN only be described as an epic... In its proportion, in the magnificent sweep of its conception and in the orderly procession of its unfolding, it is without a doubt heroic. Almost every page smacks of the pungent irony, the sardonic humor, the discernment that are characteristic of Charles A. Beard."—*Evans Clark, New York Times.*

Second Large Printing

At all bookstores

THE MACMILLAN CO. • NEW YORK

X-RAYS RADIOGRAPHS The only reliable and scientific method of knowing the exact condition of your teeth $1

Gold Fin Teeth—Have Something Worth While—It costs So Little More

IF WE CAN'T PLEASE YOU WE DON'T WANT YOUR MONEY

GAS GIVEN FREE Examination and Honest Advice $20 Trubyte Mould Teeth $12.50

NO PAIN

Silver Fillings $1 up Porcelain and Gold Crowns; Bridge Work $5

Teeth Extracted Without Pain

Natural Form Restoration Plates Our Special Price... $16.50

DR. ZIMMERMAN 124 SO. BDWAY. Phone TUcker 3095

303-4-5 Broadway Central Bldg. Open Daily, 9 to 8; Sundays, 10 to 12.

Hollywood Branch 6548½ Hollywood Blvd. Phone GRanite 3384.

Missy Shop prices may be duplicated but Missy Shop values are unique.

The MISSY Shop
607 WEST SEVENTH ST.

Look for the name "The Missy Shop" above the door!

—Sizes for Juniors, Misses and Women.

Announcing for Thursday—
(tomorrow—not today)

SPECIAL PURCHASE — SPECIAL SELLING OF

Enchantingly New and Lovely

Dresses

Bewitching Frocks Made to Sell from $29.50 to $35

$15

Five hundred -- Just unpacked!

ANOTHER triumph scored by the Missy Shop in its effort to give a maximum of chic at a minimum of cost! Surpassing even the exceptional standard of values for which this store is famous! *Tomorrow! Be here early!*

Winsome models of irresistible appeal. Naively smart in charming and individual ways. Airy, caressingly soft, fluttery with feminine detail or trigly trim after the tailored mode. Styles for youth and those who would be young! *500 will be too few at this price!*

An Event That Will Be The Talk of the Town! Come! Share!

COLORS	FABRICS	VARIETY
Pink	Georgettes	For the dance
Watercress	Chiffons	For dinner wear
White	Gay prints	Tailored types
Orchid	Rich crepes	Street frocks
Peach	Crisp taffetas	Afternoon gowns
Salmon	Combinations	Sports frocks
Navy, etc.	Novelty weaves	For all occasions

Don't Miss this Missy Shop Opportunity!

FILMS BLAMED FOR CHINA WAR

Refugee Says They Caused Coolies' Unrest

Poor Demand Wages Enough to See Shows

Producers Cautioned About Inciting Crime

American moving pictures are partly responsible for the Chinese revolution, according to Mrs. Cecilia Krisel of Shanghai, who is a guest at the Alexandria.

The Chinese have developed into great picture fans—they can't go often enough, Mrs. Krisel explained. When they can raise the money to pay their admission they go early and stay through till the theater closes, watching the pictures repeat time after time.

But at 40 coppers a week salary one can't afford to spend 5 coppers very frequently for amusements and when there is a large family to take the visits are reduced in direct ratio. So most of the coolies don't get to see enough of American pictures to satisfy them. The revolution is the result, according to Mrs. Krisel. The lower classes want to improve their condition, to get their wages raised so that they can have more of the necessities and a few of the luxuries, and the desire to go to the theaters is one of the greatest motives actuating them in their revolt, she believes.

"American producers should be very careful about what kind of pictures they send to China for the Chinese are very susceptible to the influence of the films," Mrs. Krisel said. "For instance, wild western pictures are dangerous for the coolie is apt to think it is the proper thing for a person to ride up on a house and shoot five or six innocent bystanders. They're a good deal like bad boys—you've got to be careful what you show them."

Mrs. Krisel is particularly interested in films because her husband, Alexander Krisel, a Shanghai attorney for the past twelve years, is representative in Shanghai and other ports of China for the United Artists at Los Angeles. She left Shanghai when things began to get uncomfortable, a Chinese gunboat having shelled the French concession in which she was living a few days before she departed. She has her three children with her and is on her way to visit relatives in New York.

Angeleno Given Nomination by Founders Order

Willis M. Dixon of Los Angeles has been nominated for one of the commissioners-general of the general court of the Order of Founders and Patriots of America, according to information received here yesterday from Chicago, where the nominating committee for national offices of the order has just been in session. The order's national convention will take place there on the 13th inst., at which time the election will take place. The office is one of three years' tenure.

WILLIS M. DIXON

Capt. Dixon long has been prominent in California patriotic orders, and for many years has devoted more and more of his time to patriotic endeavors. At various times he has been at the head of the California division of the Sons of the Revolution, Society of Colonial Wars and the Founders' and Patriots' Order.

Woman Feels Suitor Loved Home, Not Her

It's worth $35,000 to build an $8000 home and move into it with the expectation of becoming a bride, only to be disappointed, in the opinion of Marie Gilmore, who yesterday filed suit in Superior Court against William Lais, asking that amount as damages.

Mrs. Gilmore asserted in her complaint that she became engaged to Lais in February, 1925, and that he repeatedly postponed their marriage. They proceeded to build a home, however, the complaint states, in anticipation of the wedding.

Finally Lais flatly refused to marry her unless she deeded him a half-interest in her home, Mrs. Gilmore asserted in her complaint, and when she refused to do this he married another woman, Mrs. Gilmore's attorney in the action is Charles F. Adams.

SUSPECTS TAKEN TO DETROIT

Four men said to be wanted in Detroit left for that city yesterday in custody of Lieut. Navarre and three other officers of the Detroit police. The four men, are Clarence Simmons and Alfred Dilbus, arrested wanted for bank robbery; Henry Yodon, arrested in San Francisco, wanted for murder, and Caspar Elsey, wanted for failure to pay alimony, arrested in San Diego.

MASONS ANNOUNCE FETES

Two social affairs were announced yesterday by the Masonic Club of Los Angeles. Stag night for ladies will be observed at 8 p.m. tomorrow. There will be a membership dance at 8 p.m. Friday, the 27th inst.

ANOTHER WEIGH TO GROW FAT

Mrs. Kennedy Gained Eighty Pounds After She Left Her Husband

The best thing Mrs. Alice Kennedy could say about her husband, Roderick Kennedy, who once in a rather indirect way he aided her in gaining weight.

"After I left him I gained eighty pounds," she testified in Judge Slumberfield's court yesterday, under examination by her attorney, Daniel M. Hidey. She was granted a divorce.

ISSY Shop
ST SEVENTH ST.
row—Thursday!
ery Event
Only! (not today)
tricted Choice
Y HAT
r Entire Stock
6.45 All Smart Colors
Priced up to $16.50
from which to choose.
nd styles in variety! An
al opportunity indeed!
er—Thursday Only!
Look for the name "The Missy Shop" above the door!
—Sizes for Juniors, Misses and Women.
rsday—
SELLING OF
ew and Lovely
sses
$15
Just unpacked!
cored by the Missy Shop
maximum of chic at a
urpassing even the ex-
f values for which this
norrow! Be here early!
resistible appeal. Naive-
and individual ways.
fluttery with feminine
after the tailored mode.
d those who would be
too few at this price!
Will Be The
Come! Share!
VARIETY
For the dance
For dinner wear
Tailored types
Street frocks
Afternoon gowns
Sports frocks
For all occasions
op Opportunity!

FILMS BLAMED FOR CHINA WAR

Bridgeport Says They Caused Coolies' Unrest

Pay Demand Wages Enough to See Shows

Producers Cautioned About Inciting Crime

American moving pictures are partly responsible for the Chinese revolution, according to Mrs. Cecilia Krisel of Shanghai, who is a guest at the Alexandria.

"The Chinese have developed into picture fans—they can't get enough. Mrs. Krisel explained. When they can raise the money to pay admission they go early in the day through till the theater closes, watching the pictures repeat one after time.

"At 40 coppers a week salary they can't afford to spend 5 coppers frequently for amusements and as there is a large family to take wages are reduced in direct ratio. So most of the coolies don't get to see enough of American pictures to satisfy them. The revolution is the result, according to Mrs. Krisel, of lower classes want to improve their conditions, to get their wages raised so that they can have more of the necessities and a few of the luxuries, and the desire to go to the movies is one of the greatest motives actuating them in their revolt, she believes.

"American producers should be very careful about what kind of pictures they send to China for the people are very susceptible to the influence of the films," Mrs. Krisel said. "For instance, wild western films are dangerous for the coolie mind to think it is the proper thing for a person to ride up on a horse and shoot five or six innocent bystanders. They're a good deal like human love—you've got to be careful what you show them."

Mrs. Krisel is particularly interested in films because her husband, Cecilia Krisel, a Shanghai attorney for the past twelve years, is representative in Shanghai and other parts of China for the United Artists of Los Angeles. She left Shanghai when things began to get uncomfortable, a Chinese gunboat having shelled the French concession in which she was living a few days before she departed. She has her three children with her and is on her way to visit relatives in New York.

Angeleno Given Nomination by Founders Order

William M. Dixon of Los Angeles has been nominated for one of the counsels-general of the general court of the Order of Founders and Patriots of America, according to information received here yesterday from Chicago, where the nominating committee for national officers of the order has just been in session. The order's national convention will take place there on the 18th inst., at which time the election will take place. The term is one of three years' tenure.

WILLIAM R. DIXON

Dr. Dixon long has been prominent in California patriotic orders, and for many years has devoted more and more of his time to patriotic endeavors. At various times he has been at the head of the California societies of the Sons of the Revolution, Society of Colonial Wars and Founders and Patriots' Order.

Woman Feels Suitor Loved Home, Not Her

to build an $8000 home and more into it with the expectation of becoming a bride, only to be disappointed, in the opinion of Mrs. Gilmore, who yesterday filed suit in Superior Court against Wilbur Lee, asking that amount as damages.

Mrs. Gilmore asserted in her complaint that she became engaged to Lee in February, 1926, and that he thereupon promoted their marriage. She says he began to build a home, however, and that in the complaint states, in anticipation of the wedding.

Mrs. Gilmore says Lee finally refused to marry her and she sued him a half-million dollars for breach of promise to be heard. Mrs. Gilmore says that when she refused to do so he married another woman. Mrs. Gilmore is represented by attorney in the action is [illegible]

CHIEF HONORED FOR EFFICIENCY

Trophy

Miss Peggy Sochrider and cup presented to Fire Chief Scott by business men.

LOS ANGELES LOWEST FOR FIRE LOSSES

Only $1.66 Per Capita Over Five-Year Period, Less Than Half of Average

The fire loss in Los Angeles was lower per capita for the five years, 1921 to 1925, inclusive, than in twenty-four other large American cities, according to a report made yesterday by the National Fire Protection Association. The nearest approach to Los Angeles' low mark of $1.66 was the figure of Rochester, N. Y., with an average loss of $2.03 per person, while Kansas City was high with an average per-capita loss of $8.04.

Leaving out Kansas City, the average for the twenty-three other cities was $3.35, or more than double the Los Angeles average. A check of the 1926 records, the association says, indicates that the low average is being maintained, the loss in that year being $2,500,000, or $1.66 per capita.

The association says the low fire loss here is due to the efficiency of the fire department, especially the fire-control bureau, which eliminates life and property hazards by systematic inspection, and to the building code, which discourages inferior construction. Efforts to reduce the loss still further are being made by the association, it says, and special attention is being paid to the central manufacturing district, most of which is within the city limits of Vernon. A booklet on fire prevention has been prepared and distributed through the Vernon Fire Department.

Wysong Found Guilty of Two Bank Robberies

Joe Wysong, charged with robbing two Hollywood banks, was convicted yesterday by a jury in Superior Judge Stephens's court less than a month after the crime he was charged with was committed.

Wysong was accused of robbing the Pico and Bronson branch of the Security Trust and Savings Bank, and the Bank of West Hollywood on April 11, last. He was arrested April 12, indicted April 18 by the grand jury, and convicted yesterday.

Edwing Waterman, who was arrested with Wysong and indicted with him, obtained a dismissal of the charges when he proved an alibi. He was later indicted upon a charge of receiving stolen property when officers testified that they found some of the money taken from the bank hidden in his trunk.

Consular Corps Hears Cassell Speak on Trade

Commercial reciprocity, as the basis for mutual understanding and world progress, was the keynote of an address delivered yesterday to the Consular Corps at the Chamber of Commerce by Harrison Cassell, founder of the International Mart, a permanent-exhibition building now under construction.

"To properly exploit the rich market in the Western States region, the adoption of American merchandising methods is absolutely essential," Mr. Cassell said.

"By following American methods, your exporters not only broaden their markets, but are more certain of receiving consideration from our bankers, whose basis for credit extension is predicated as much on methods as it is on men."

LOCAL GIRLS WIN TYPEWRITING HONORS

Two Los Angeles girls won high honors in the eighth annual State typewriting contest conducted last week, it was announced here yesterday by the Western Business College, where the girls are students. Patricia Gall, 1029 North Ardmore avenue won first honor and Isabelle Jelks, 1529 Courtney avenue, won second honor. They competed in the private-school class, southern section. They won over sixty-five competitors. Speed and accuracy gave them their lead.

JERSEYITES GATHER SATURDAY

Several thousand New Jersey folk, now Californians, are to hold their annual picnic reunion all day Saturday in Sycamore Grove Park. President Linnard and Secretary Miller have arranged for county registers, hot coffee, silk badges and program. New Jersey people visiting California are urged to attend.

QUITTING RUMOR DENIED BY DAVIS

Gives Address to Group of Women at University

Calls Parole Greatest Foe to Law Enforcement

Declares Crime Cost Would Soon Build New Prison

Definitely denying rumors to the effect that he will resign hortly as Chief of Police of Los Angeles addressed a group of local club women at the University of Southern California.

Speaking on the subject, "City Law Enforcement Problems" in the seventh of a series of weekly lectures conducted by the Woman's Law Enforcement Committee of Southern California on the general theme, "Theory, Value and Machinery of Law Enforcement." Chief Davis gave an extemporaneous talk on the problems of the police department.

PAROLE LAW HINDRANCE

The police official said he found the greatest hindrance to law enforcement in the parole procedure by which many vicious criminals are released from penitentiaries to continue their careers of crime.

"California was forced to foot a crime bill of $70,000,000 last year, principally because too many of our prisoners are released on parole for want of more accommodations at San Quentin and Folsom. Our prisons were fitted for conditions of twenty years ago when crime was not the gigantic problem it is today.

"We are still being burdened by the parole of prisoners turned out of the penal institution to make room for newer arrivals. A comparatively small percentage of this crime bill cost could well be used to construct another penitentiary in Southern California, where more than 50 per cent of the law violators are convicted and sent to prison. Frequently our efforts are wasted energy when these convicts are thrust upon the public to pursue their virulent careers. I fully agree with the statement attributed to former Chief Vollmer, now head of the Berkeley police department that a few of these paroled convicts can start a good-sized crime wave all their own within a few nights and then depart to other communities while the police department assumes the blame."

BUTLER DENOUNCED

Dr. Lena Leonard Fisher, a member of the faculty of the University of Southern California and vice-president of the Woman's Law Enforcement Committee called Dr. Nicholas Murray Butler, president of Columbia University, "an arch traitor to the true idealistic conception of the Volstead Act because of his widely published statement that prohibition is wrong." Dr. Fisher also took issue with Los Angeles merchants that display liquor glasses, cocktail bowls and hip flasks in their show windows. "They are encouraging violation of the law by spoiling the psychology of righteous . . in the minds of our young."

The session was presided over by Clara Greening Creager.

BUZZELL DRAWS FIRE FROM TWO

(Continued from First Page)

getting employees names but he insisted that his purpose was official. He possessed zeal for unionism but denied that he mixed it with zeal for his city official duties.

In assailing Buzzell's activities before the Council, Councilman Hall said it is especially repugnant to the public to have a member of the commission, whose particular duty it is to protect employees from exterior influences "attempt to control their votes by coercion."

Councilman Jacobson charged Buzzell with injecting questionable politics into the commission activities. Councilman Barnes characterized Buzzell's actions as unethical to say the least and Councilman Allan as an insult to labor itself.

The motion to smother the Council report on Buzzell was made by Councilman Criswell, high in union circles, supported by Councilmen Sparks and Hughes, both of whom face difficult run-offs in the coming election. With them voted Councilmen Ash, Randall, Sanborn, Shaw and Zahn. For the report were Councilmen Allan, Barnes, Hall, Jacobson, Moore and Workman.

VOTE CANVASS NOW COMPLETED

(Continued from First Page)

Twelfth, in view of the fact that Clarence W. Horn, who trailed Barnes by one vote, yesterday filed contest and demanded a recount. Horn asserts that in Precinct 605 "not less than three votes" cast for him were credited to Barnes and also charges that "in numerous other precincts like errors and irregularities occurred."

The recount sought by Horn will be started tomorrow, the contest board, under the provisions of the City Charter, consisting of the Mayor, City Clerk and City Attorney.

TWO ELECTED

The tabulation also showed Carrie P. Bryant and Clair L. Peck elected to the Board of Education. Mr. Peck will serve the unexpired term. Board of Education candidates who were nominated and whose names will appear on the June 7 ballots are Frederick J. Beaton, Robert L. Burns, Donald B. Cribbs, Walker R. Flint, Letitia J. Lytle and J. L. Van Norman.

Candidates who will appear on the June ballot for election to office No. 14 of the Municipal Court are Caryl M. Sheldon and A. J. Bledsoe.

LONG BEACH IN HOT ELECTION

(Continued from First Page)

Manager, and advocated in a strenuous campaign the retiring of the present Council and with them the City Manager.

Only two present Councilmen, Callahan and Evans, comprising the minority, were urged for re-election by the people's ticket organization. Personalities, charges of maladministration, waste of public funds and obstruction were high lights of the campaign throughout the past three weeks, with newspapers representing opposite sides hurling the ammunition.

Pierce-Arrow now $2885.—[Advertisement.

New Trial of Huge Damage Action Denied

Judge Westover yesterday denied a motion for new trial of the action of the Laughlin Engineering Corporation against J. W. Leavitt & Co. for damages of $880,000.

The plaintiff sued for damages asserted to have resulted from breach of a contract whereby the defendant had engaged to act as sales agent in distributing a tractor to be manufactured by the plaintiff. The Leavitt company, in defense, contended that the reason the sales campaign had fallen down was the tractor was not well built. On trial of the action several weeks ago, Judge Westover found for the defendant. Plaintiff asked for another trial, and counsel spent a whole day in argument on the motion, but Judge Westover ruled that justice had already been accomplished and that further hearing was not necessary.

STUDEBAKER OFFICIAL ATHLETIC CLUB GUEST

Frederick S. Fish, chairman of the board of directors of the Studebaker Corporation, was a guest at a luncheon at the Los Angeles Athletic Club given yesterday by H. A. Biggs, a former vice-president of the Studebaker Corporation, and E. R. Carpenter, president of the Paul G. Hoffman Company. Mr. Fish, accompanied by Mrs. Fish, is making a trip around the world on the steamship Resolute. He said his trip is purely a pleasure trip and he had nothing to say along the line of business.

SEE THIS NEW Electric Automatic SEWING MACHINE Portable Noiseless

Phone TUcker 6952 for FREE trial in your own home

Attractive carrying case for complete outfit. Full set of attachments. Beautiful Sew-Light included. Console Model if preferred.

Sewing made a pleasure. Height is so arranged that when placed on the average table bending over is avoided.

Easier on the eyes because the work is nearer.

Your old machine taken in as part payment, balance easy monthly terms.

ORDER NOW FOR IMMEDIATE DELIVERY.

Vastly different. Often termed a mechanical and electrical marvel. Starts quietly and runs with the smoothness and accuracy of a watch. Sews the heaviest or the most delicate materials. Strength and beauty of the stitch unsurpassed.

NO BOBBINS TO WIND.
NO TENSIONS TO REGULATE

Sold on easy payments.

38 years' experience in building high-grade Sewing Machines stand sponsor for the quality and perfection found in this new electric creation.

A branch office in Los Angeles since 1879. Our permanency here to serve you is assured.

Call for a demonstration or phone for free trial in your own home.

BEWARE OF IMITATIONS—LOOK FOR OUR NAME

WILLCOX & GIBBS S. M. CO.

850 S. Hill St. Telephone TUcker 6952

818 S. Broadway 850 S. Hill St.

Shoemaker's, 9th and Broadway; Jacoby Bros., 331 S. Broadway; Hollywood Blvd. Store, 6656 Hollywood Blvd.; Hertel Dry Goods Co., Pasadena. Service Dept., 320 Stein Ave.; Phone VAndike 0815.

Pasadena Furniture Co.

Distinctive New Furnishings
In a Special Showing!

A Group Styled for California Homes

This fine suite possesses the color and charm of "Old Spain"—Artist and artisan have combined their utmost skill and effort in producing it—Finished in dull, antiqued walnut—handpainted decorations with polychrome trim—Chair and bench are fitted with loose pad cushion in silk damask.

Twin Beds, each	$ 98.50	Toilet Table	$110.00
Full Size Bed	98.50	Night Stand	29.50
Dresser	155.00	Bench	33.50
Chiffonier	149.00	Chair	35.00

YOU not only realize substantial savings here—but you have an opportunity to choose from one of the most complete stocks in all Southern California. Come to Pasadena and Save.

Come in THIS WEEK while our Spring and Summer furnishings are so attractively displayed.

LIBERAL TERMS

Living Room Table $59

An octagonal table constructed of walnut—Italian Renaissance period style. The constructive details are particularly noteworthy—the finely figured top is finished in that mellow tone associated with this period.

—Third Floor.

Pier Bookcase, $37.50

The new type so much in vogue—typically Colonial—Made in solid mahogany, "Cape Cod" finish, which is very effective in this design—

Davenport Tables in Early American, English, Italian and Spanish Designs

Comprehensive showing in mahogany or walnut—ranging in price from $19.75 to $375.

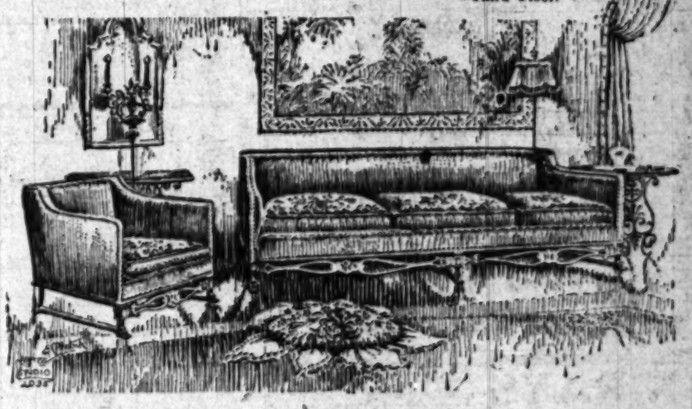

"Patsy" 5-piece Porch Set $37.50

Table and four chairs—individually priced at $7.50 each. Very substantially constructed pieces in an enamel finish over an oak frame. The chairs have a canvas seat and back in colors to harmonize.

Choice of Four Color Combinations

Fine 2-Pc. Living Room Suite

Davenport $298.50 *Arm Chair $118.00*

Comfort plus style and beauty are combined in this suite by "Master Craftsmen"—The interior construction is a quality equal to the beauty of the exterior—Coverings are neutral tones of mohair frieze with reverse side of cushions in a richly colored linen frieze—The exposed frame is antiqued mahogany exquisitely designed and carved—

Sixth Floor.

Pasadena FURNITURE CO.

532-542 East Colorado Street

Come to Pasadena and Save!

THEATERS
SUBURBAN and NEIGHBORHOOD

WEST COAST-THEATRES, INCORPORATED

LOS ANGELES

ALVARADO 710 S. Alvarado
Wed., Thurs.—Jane Hershelt in "The Wrong Mr. Wright;" Comedy and News. Fri., Sat.—"Wife Leader Sleeps;" "Dumb Dollies" and News

ART 531 South Main Street
Today—Milton Sills in "The Silent Lover" Thurs., Fri., Sat.—"The Nerve on Broadway;" "The Lucky One"

BALBOA 37th and Vermont Ave.
Wed.—Jane Hershelt in "The Wrong Mr. Wright" Thurs., Fri.—Gilda Gray in "Cabaret"

CIRCLE 3811 Brooklyn Avenue
Today—"Love's Blindness" and "While Ladies Sleep" Thurs.—Lewis Stone in "Midnight Lovers." Gift Night Fri., Sat.—Buster Keaton in "The General"

CRYSTAL 3305 Whittier Boulevard
Today—Warner Baxter in "The Great Gatsby" Thurs., Fri.—Anna Q. Nilsson in "Easy Pickin's"

HOLLYWAY 1624 Sunset Boulevard
Wed.—"The Long Thrill" with Laura La Plante; "Perch of the Devil" Thurs.—"Easy Pickin's" with Anna Q. Nilsson; Comedy, News and Capt. Jack's Treasure Chest Fri., Sat.—"McFadden's Flats" with Charles Murray and Chester Conklin; Comedy and News. Sun., Mon., Tues.—"The Tough Guy"

JEWEL 327 South Broadway
Wed., Thurs.—Buster Keaton in "The General" Fri.—Vera Reynolds in "Ricky Raindrop"

LIBERTY 222 South Main Street
FOUR SHOWS ARE PICKED ATTRACTIONS

LYCEUM 227 South Spring Street
SEE OUR PROGRAM FOR GOOD SHOWS

MANCHESTER 230 West Manchester
Wed., Thurs., Fri.—John Barrymore in "Don Juan;" Fashion & Movie

MESA Slauson and Aquarius Mesa
Wed.—"The Wrong Mr. Wright." Gift Night Thurs., Fri.—Ronald Colman, Vilma Banky in "Night of Love"

MOON 323 South Main Street
Wed., Thurs., Fri., Sat.—Jackie Coogan in "Johnny Get Your Hair Cut"

OPTIC 533 South Main Street
Wed., Thurs., Fri., Sat.—"Upstream;" "The Fighting Hombre"

RED MILL
Wed., Thurs., Fri.—Jane Crawford in "The Thief Dancer" Sat.—Louise Dresser in "White Flannels"

REGENT 540 South Main Street
Wed., Thurs., Fri., Sat.—"Her Honor the Governor;" "Flashing Fangs"

RITZ
Wed.—Gift Night Thurs., Fri.—Ronald Colman in "Night of Love"

ROSEBUD 1345 Central Avenue
Today—"The Perfect Day" and "Orphans of the Storm" Thurs., Fri.—Adolphe Menjou in "Evening Clothes"

ROYAL 1710 South Main Street
Wed.—Buster Keaton in "The General" Thurs.—"Affairs of Casino;" "Fissure" Fri., Sat.—Jetta Goudal in "White Gold"

STRAND 4011 Lincoln Avenue
Wed., Thurs.—"The Gilded Highway;" "White London Sleeps" Fri., Sat.—Reba Daniels in "A Kiss in a Taxi"

SUNBEAM 83rd and Compton
Today and Thurs.—Leo Chaney in "Tell It to the Marines" Fri., Sat.—Miss McAvoy in "Matinee Ladies;" Vaudeville

TIVOLI 4219 Central Avenue
Wed.—Gilda Gray in "Cabaret;" Preview Thurs., Fri.—Jane Crawford in "The Taxi Dancer;" "Anything Goes"

WESTLAKE 521 South Alvarado Street
Wed., Thurs., Fri., Sat.—Marie Prevost and Clive Brook in "Getting Gertie's Garter;" Comedy and News and Fashion & Movie Presentation

YORK 4500 York Boulevard
Wed., Thurs.—Lestrina Joy in "Nobody's Widow" Fri., Sat.—William Haines in "Slide, Kelly, Slide"

ANAHEIM

CALIFORNIA
Wed., Thurs.—Hobart Bosworth in "The Telephone Girl" Fri., Sat.—"While London Sleeps;" "Shoulder Arms"

BEVERLY HILLS

BEVERLY 224-6 Beverly Drive
Wed., Thurs.—Ramon Novarro in "Lovers" Fri., Sat.—Harry Langdon in "Long Pants." Sat. Mat.—"The Lucky Dog"

BURBANK

VICTORY
WATCH FOR OUR PROGRAMS

GLENDALE

ALEXANDER
Wed., Thurs., Fri., Sat.—Walling Darry in "Darry at the Ritz;" Cartoon, News and Fashion & Movie Presentation

LINCOLN
Wed., Thurs.—"Fringe Daily Love" with Daily O'Neill; Comedy and News Fri., Sat.—Colleen Griffith in "Three Hours;" Comedy and News

HERMOSA BEACH

METROPOLITAN
Wed.—Milton Sills in "The Sea Tiger" Thurs., Fri.—"Heroes of Safety." Fri. Eve.—"Orphans of the Storm"

HOLLYWOOD

APOLLO 3240 Hollywood Boulevard
Today—"The Sea Tiger" and "Love Makes 'Em Wild" Thurs.—"Sue Vada" Fri., Sat.—Charles Murray in "McFadden's Flats"

CARMEL Crescent Junction, Hollywood
Wed., Thurs., Fri.—Richard Dix in "Knockout Reilly"

GRANADA 7425 Sunset Boulevard
Today—Conrad Nagel in "Heaven on Earth" Thurs.—Warner Baxter in "The Great Gatsby" Fri., Sat.—William Haines in "Slide, Kelly, Slide." Sat. Mat.

HOLLYWOOD 6807 Hollywood Boulevard
Wed., Thurs., Fri.—Constance Talmadge in "Venus of Venice"

LA MIRADA La Mirada and Vine Street
Today—Chas. Murray in "McFadden's Flats" Thurs., Fri.—Billie Dove in "Sensation Seekers"

PARAMOUNT 6320 Santa Monica Blvd.
Wed., Thurs.—Ronald Colman, Vilma Banky in "Knight of Love" Fri., Sat.—Charles Murray in "McFadden's Flats"

WILSHIRE 351 South Western
Wed., Thurs.—Florence Vidor in "Afraid to Love" Fri., Sat.—Jean Crawford in "The Taxi Dancer." Sat. Mat.—"The Tough Guy"

HUNTINGTON PARK

CALIFORNIA
Wed., Thurs.—Wallace Beery in "Casey at the Bat;" Cartoon and News Fri., Sat.—Cartoon Griffith in "Three Hours;" Comedy and News. Fri.—Capt. Jack's Treasure Chest. Sat.—Vaud.

LANKERSHIM

EL PORTAL
Wed., Thurs., Fri.—Lon Chaney in "Tell It to the Marines"

LONG BEACH

EGYPTIAN
Wed., Thurs., Fri.—Madge Bellamy in "The Telephone Girl"

IMPERIAL
Wed., Thurs., Fri.—Red La Roque in "Resurrection"

WEST COAST
Wed., Thurs., Fri.—Wallace Beery in "Casey at the Bat"

OCEAN PARK

DOME HOME OF VAUDEVILLE
Wed., Thurs., Fri., Sat.—Vaudeville; on the Screen—"The Potters"

ROSEMARY
Wed., Thurs.—John Barrymore in "The Beloved Rogue"

PASADENA

COLORADO (Formerly Byrd'd Arcadia)
Wed., Thurs.—Wallace Beery in "Casey at the Bat;" Cartoon, Novelty and News; Fashion & Movie Presentation Fri., Sat.—Lars Hanson in "Captain Salvation;" Cartoon, News and Fashion & Movie Presentation. Sat.—"Ready the Good Boat Thing." Jr. Mat.

FLORENCE
Wed.—"College Days;" Comedy and Novelty Thurs.—"The Model From Paris;" Comedy and Novelty Fri.—"High Hats" with Bee Lyon Sat.—Hoot Gibson in "Hey, Hey, Cowboy;" Comedy, News and Vaud.

PASADENA
Wed.—Kathleen Norris' famous novel "Mother;" Comedy, Fables and News Thurs., Fri., Sat.—"The Magic Garden"—Hope Hampton Porter; Comedy and News

STRAND
Wed., Thurs., Fri.—John Barrymore in "The Beloved Rogue;" Comedy, News and Varied Sat.—"Surprise of Satan" with Adolphe Menjou; Comedy and News

POMONA

CALIFORNIA
Today—Red La Roque in "Resurrection" Thurs.—Esther Ralston in "Fashion for Women" Fri., Sat.—Harry Langdon in "Long Pants;" Fashion & Movie

REDONDO

ART
Wed., Thurs.—"When a Dog Loves" Fri., Sat.—Art Acord in "Lone Luck"

CAPITAL
Wed., Thurs.—Ramon Novarro in "Lovers;" "Shoulder Arms" Fri., Sat.—Madge Bellamy in "The Telephone Girl;" Vaudeville

RIVERSIDE

LORING
Wed., Thurs.—William Collier, Jr. in "The Dragon Gate" Fri., Sat.—Florence Vidor in "Afraid to Love"

REGENT
Wed., Thurs.—Mae Murray in "Affairs of Casino." Thurs.—Period Fri., Sat.—Eddie Cantor in "Special Delivery;" "Shoulder Arms"

SAN BERNARDINO

WEST COAST
Today—"The Beloved Rogue" and "Shoulder Arms" Thurs., Fri., Sat.—Ramon Novarro in "Lovers"

SAN PEDRO

CABRILLO
Today—Clara Bow in "It" Thurs., Fri.-Sat.—Jack Holt in "The Mysterious Rider." Jr. Mat.

SANTA ANA

WALKER'S
Wed., Thurs.—Laura La Plante in "Her Big Night;" Fashion & Movie Fri., Sat.—Louise Fazenda in "Finger Prints;" Vaudeville

WEST COAST THEATERS Contd.

SANTA BARBARA

CALIFORNIA
Wed., Thurs., Fri., Sat.—Red La Roque in "Resurrection"

GRANADA
Wed., Thurs.—Wallace Beery in "Casey at the Bat" Fri., Sat.—Rand Show

MISSION
Today and Thurs.—Thomas Meighan in "Blind Alley" Fri., Sat.—"The Princess of Nebskia;" Vaudeville

SANTA MONICA

CRITERION
Wed., Thurs.—Milton Sills in "The Sea Tiger" Fri., Sat.—Sally O'Neill in "Frisco Sally Levy." Sat. Mat.—"Sundown"

VENICE

CALIFORNIA
Today—Richard Dix in "Knockout Reilly" Thurs., Fri., Sat.—"Three Hours." Fri. Eve.—"The Exit." Sat. Mat.—"That's My Baby"

WALNUT PARK

LYRIC 535 Long Beach Blvd.
Wed., Thurs.—Bee Lyon in "High Hats." Thurs.—"Chickie"—Musical Fri., Sat.—Sally O'Neill in "Frisco Sally Levy;" Harold Lloyd in "Dumping Into Broadway"

WILMINGTON

GRANADA
Wed., Thurs.—"Jim, the Conqueror." Revival "The Last Warning" Fri., Sat.—John Barrymore in "The Beloved Rogue"

INDEPENDENT THEATERS

ANAHEIM

FAIRYLAND
Today and Thurs.—Mary Carr in "The False Alarm" Fri., Sat.—"Pals in Paradise"

FULLERTON

MISSION COURT
Tonight—Harry Langdon in "Long Pants" Thurs.—Vaudeville Road Show. Also Priscilla Dean in "West of Broadway" Fri., Sat.—Jetta Goudal in "White Gold"

GLENDALE

GATEWAY San Fernando Rd. and Glendale Blvd.
Today—Gateway Senior Club Night and Lillian Gish in "The Scarlet Letter" Thurs., Fri., Sat.—Lon Chaney in "Tell It to the Marines"

HOLLYWOOD

HUNLEY'S 5115 Hollywood Boulevard
Today and Thurs.—Gilda Gray in "Cabaret" Fri., Sat.—Monte Blue in "Across the Pacific"

LARCHMONT Larchmont Blvd. at Beverly
Today—"Jocelyn's Wife" and "The Gilded Highway" Thurs., Fri.—Chas. Murray and Chester Conklin in "McFadden's Flats"

MAR-CAL 6825 Hollywood Boulevard
BEST SHOWS AT LOWEST PRICES

MARQUIS 5636 Monica Blvd. and Doheny Drive
PROGRAM UNANNOUNCED

INGLEWOOD

SEVILLE West Blvd. at 64th St. Free Auto Park
PROGRAM UNANNOUNCED

LOS ANGELES

RAMPART 2025 Temple Street
Today—"An Affair of the Follies" and "White Flannels" Thurs., Fri.—Monte Blue in "Wolf's Clothing"

RIVIERA 4500 West Adams
Today—Anna Q. Nilsson in "Easy Pickin's" Thurs., Fri.—Corinne Griffith in "The Lady in Ermine"

WESTERN Western Avenue at 39th St.
Today—"The Lady of the Harem" and "There He Goes" Thurs., Fri.—Colleen Moore in "Orchids and Ermine"

ORANGE

COLONIAL
Today and Thurs.—Greta Garbo in "The Temptress" Fri., Sat.—Tom Mix in "No Man's Gold"

SAN PEDRO

STRAND Pacific at 11th Street
Today—"The Popular Sin" and "Shoulder Arms" Thurs., Fri.—Peter B. Kyne's "The Understanding Heart"

SANTA ANA

YOST
OUR SHOWS ARE ALWAYS THE BEST

WEST-END
SEE OUR SHOWS FOR GOOD ENTERTAINMENT

WATTS

LARGO
WATCH FOR OUR PROGRAMS

UNITED THEATERS

AVALON

UNITED NEW STRAND AVALON, CALIFORNIA
Today—Norma Shearer in "The Demi-Bride" Thurs.—Vera Reynolds in "Ricky Raindrop" Fri.—Olive Borden in "The Country Beyond"

ANAHEIM

UNITED ANAHEIM
Today—Viola Dana in "Bred in Old Kentucky" Thurs., Fri.—Louise Fazenda and Jacqueline Logan in "Footloose Widows"

NATIVE SONS SPEND DAY AT AVALON

Thousand Delegates to Semicentennial Guests of San Pedro Parlor

One thousand delegates, who are attending the semicentennial grand parlor of the Native Sons of the Golden West at San Pedro this week, with their families yesterday spent the day on Catalina Island as the guests of Sepulveda Parlor, San Pedro. The visitors made the trip across the Catalina Channel on the steamer Avalon, viewed the island's submarine gardens and had luncheon at the Hotel St. Catherine.

Last night at the California Yacht Club Sheriff Traeger, as past grand president of the order, welcomed fourteen other former chiefs to the annual past grand presidents' banquet. A dance for all visitors was also held at the Liberty Auditorium, San Pedro.

At a special meeting of the ritualistic committee a new ritual for the tree-planting exercises of the Native Sons of the Golden West was outlined. It was likewise decided that the order will hereafter afford all possible aid to the National Green Cross in the reforestation of the State.

Today, when the convention's business sessions are resumed, Superior Court Judge Cutler of Burlingame, will succeed Hilliard E. Welch of Lodi as grand president. Visiting ladies will be taken on a tour of Southern California today and this afternoon will see the California Mission Play at San Gabriel as the guests of Rudecinda Parlor, Native Daughters of the Golden West.

TRIAL DATE FOR KERRICK MURDER SET

Wife and Four Guests Will Face Charges of Slaying Actor Next Monday

Mrs. Sarah Kerrick and four motion-picture colony guests charged with the murder of Tom Kerrick, cowboy actor, during a Hollywood gin party, will be tried in Superior Judge Hardy's court next Monday, Judge Hardy announced yesterday.

Mrs. Kerrick, Anita Davis, Joseph Hunt and Henry Isabell were taken into court yesterday and pleaded not guilty to the charge. Through their attorneys they asked for an immediate trial. Iris Burns, another member of the party, pleaded not guilty to the same charge last Friday and will be tried next Monday with the other defendants.

Mrs. Kerrick appeared to be on the verge of collapse as she stood up to make her plea, weeping silently throughout the reading of the indictment. Her plea of not guilty was only a whisper and she leaned on the arms of her attorneys, Welburn Maycock and C. M. Bruce, for support.

Mrs. Davis also appeared to be shaken by the seriousness of the charges. Her attorney, Stanley Visel, who also represents Isabell, acted as spokesman in urging an immediate trial.

F. M. Andreani was named as Miss Burns's attorney to replace S. S. Hahn, who is to leave for a tour of Europe before the trial starts.

EXTRAVAGANZA TO BE GIVEN BY GLEE CLUBS

Boys' and girls' glee clubs of Harding School will present the extravaganza, "Rumpelstiltskin," Thursday and Friday, with a cast and chorus of eighty-eight. The school orchestra of thirty pieces, directed by Chester A. Paton, furnishes the music. Principal parts will be taken by Onward Cochran, Adrian Bellinger, Avalon Hoisenberg, Stuart McComb, Maxine Page and Margaret Layton. The production is directed by Miss Beryl Jeter, formerly of Los Angeles High School. The costumes were those worn in a recent costly motion picture and are very elaborate.

Watch Washington Blvd.—[Advertisement.

BARD'S HOLLYWOOD
Wed.—"Slide, Kelly, Slide" with Wm. Haines, Sally O'Neill
Thurs., Fri.—Charlie Murray, Chester Conklin in "McFadden's Flats"

BARD'S ADAMS STREET
Wed., Thurs.—"The Taxi Dancer" with Jane Crawford; Clara Bow in "Two Can Play" Fri.—"Cabaret" with Gilda Gray

BARD'S GLENDALE
Wed., Thurs., Fri.—Lon Chaney in "Tell It to the Marines"

BARD'S HILLSTREET
Wed., Thurs., Fri.—"While London Sleeps" with Rin-Tin-Tin

BARD'S COLLEGE
Wed., Thurs., Fri.—Gilda Gray in "Cabaret"

SAN LUIS OBISPO

ELMO
Wed.—"The Scarlet Letter" with Lillian Gish
Thurs., Fri.—Lon Chaney in "Tell It to the Marines"

SANTA PAULA

GLEN CITY THEATRE
Wed.—"Evening Clothes" with Adolphe Menjou
Thurs.—Marguerite De La Motte in "Held by the Law;" 5 Acts Vaud. Fri.—"Notorious Lady" with Barbara Bedford. Gift Night

COMPTON

SYMPHONY
Our Shows Are Always Picked Attractions

LONG BEACH

CAPITOL
Wed., Thurs.—Charlie Murray, Chester Conklin in "McFadden's Flats" Fri.—"Finger Prints" with Louise Fazenda, J. T. Murray

VERMONT
Wed.—Jane Crawford, Owen Moore in "The Taxi Dancer" Thurs.—"Easy Pickin's" with Anna Q. Nilsson, Kenneth Harlan. Gift Night Fri.—Milton Sills in "The Sea Tiger"

TO FILM LONGFELLOW POEM

Elmer Clifton Will Produce "Wreck of the Hesperus;" Lasky, Wanger, Schulberg to Arrive Today; Will Rogers to Write Own Subtitles

BY GRACE KINGSLEY

Elmer Clifton is very hard at work these days on his first story for the De Mille organization.

This story will be a film version of Longfellow's poem, "The Wreck of the Hesperus," on which Harry Carr and Clifton are now at work.

But don't worry about that unhappy ending. It seems that, if you read the poem carefully, you will find there is no direct statement that the skipper's lovely little daughter really was drowned. And therefore you needn't be made miserable after all.

Other traditions in connection with the story likewise are shattered. Research work has developed the fact that, while several vessels were wrecked on the reef of Norman's Woe, the Hesperus was not (although it did figure in a disaster,) but come to grief rather ignominously pounding wharves.

A charming romance has been written around the skipper's daughter, and the picture promises to be one of the most pleasing which De Mille has made in some time.

The cast has not been settled on, although I believe there are rumors that Bessie Love and Gardner James may be the center of the romance, with the appealing Bessie playing the skipper's daughter.

Paramount Heads Arrive

Armed with plans for the greatest production drive in Paramount's history, the three men who will be responsible for it in greater part will arrive in Los Angeles this morning. They are Jesse L. Lasky, first vice-president of the corporation; Walter Wanger, general production manager, and B. P. Schulberg, associate producer in executive command of the Hollywood plant.

These three captains of the world's greatest motion-picture organization will spend but three days in Los Angeles, leaving after that time for San Francisco and the opening of the western sales convention, which was held in Los Angeles last year.

Lasky, Wanger and Schulberg face an active three days. Immediately after their arrival this morning they will confer with a group of directors and studio officials, summoned by telegraph yesterday. Among these will be Mauritz Stiller, soon to start direction of Emil Jannings's second American-made picture, "Hitting for Heaven;" William Wellman, about to begin "Beau Sabreur," and James Cruze, already deep in the story for Thomas Meighan, "We're All Gamblers."

A special car will leave Los Angeles tomorrow, carrying delegates from Los Angeles to the San Francisco meeting, which runs three days, the 15th, 16th and 17th inst.

Rork-Rogers Plans

Sam Rork comes marching home today from New York, all triumphant in the fact that he is to produce

"The Texas Steer," starring Will Rogers. He will at once begin preparations for the picture, the story of which is based on the old Hoyt comedy.

Naturally Will Rogers will write the subtitles, because he would probably talk them on the set anyway, so that he might as well get the credit. John Francis Dillon will direct, and Ann Rork is to play the role of the Texas Senator's daughter.

Rogers, now condeded America's greatest humorist, will return to Beverly Hills and the bosom of his family about June 1.

Bebe to Grand Canyon

If all goes well with Bebe Daniels, that fascinating young actress will be en route to New York bright and early next Wednesday morning, a week from today.

Miss Daniels is not only to see the city canyons, however. She says that she also means to give herself a treat and visit the Grand Canyon before she returns, this being her first peek at this great national landmark.

Jack McDermott just now is writing a story for Bebe in which the star turns into what you might call a sheikette, inasmuch as she steals the bridegroom just after his marriage.

The star does not expect to return from New York to commence work on her new Paramount picture before June 27.

Duncans to Vacation

Just for once in their lives those energetic Duncan sisters, Rosetta and Vivian, are at least going to make a stab at taking a vacation. Following the completion of "Topsy and Eva," they expect to repair to their house at the beach, where they will swim and entertain their friends.

However, I believe it is in their plans to write some sort of story of their most interesting lives, and on this they will labor, as well as get ready for some picture work in the fall, when they will probably make "The Heavenly Twins" for United Artists.

Karl Brown's Next

Although Karl Brown is nearly finished with "My Dog," the story which he is now making for Cecil B. De Mille, with Joseph Schildkraut starred, the word rest is not in the bright lexicon of that director's youth.

This young director, whose story of mountain folk, "Stark Love," has rattled some of the old-timers out of their time-worn seats and has set a new pace in picture-making, is already at work on his new one. It will be a story of up-reaching youth, and so far is tentatively titled "Skyscraper," suggesting a symbol of ambitious youth.

Gladys Quartaro in It

What a flock of lovely young Spanish actresses the films are signing, to be sure!

If plans do not go awry, that lovely young actress, Gladys Quartaro, is to have a nice role with Ramon Novarro in his forthcoming Metro-Goldwyn-Mayer starring vehicle, "Romance," adapted from the novel.

Miss Quartaro at present is appearing in Fox pictures. She began her career as a mere child in D. W. Griffith's "The White Rose." Since that time she has become one of the most charming actresses of the screen.

Del Lord to Race

Del Lord, who directed "Topsy and Eva," starring the Duncan sisters, is also president of the Hydroplane Association of Southern California and the owner of three fast motor boats.

DEL LORD

The director has had a promise exacted from him by Rosita Duncan that he would let her know what it was like to make fifty miles an hour in a speed boat. Now he has taken her up on her enthusiasm for rapid movement, and has her booked as mechanician this coming Sunday, when he will race Midge II at at Balboa in three heats. Midge II has broken all records and has won thirteen cups.

John Waters Signs

John Waters, the director who spent fourteen years training for his job, and who has attained front-rank distinction as a creator of outdoor drama, has been signed to a new contract by Paramount, the organization that gave him the big chance.

Jesse L. Lasky made Waters a director in February, 1926, after the latter had proved a valuable assistant to such established megaphone wielders as Ernst Lubitsch, George B. Seitz, Raoul Walsh and others.

Alice Lake Returns

That very excellent actress, Alice Lake, is playing the leading role in a Phil Goldstone production. Miss Lake recently completed a vaudeville tour.

Here and There

Blanche Payson, policewoman and actress, has been added to the cast of "The Callahans and the Murphys," which George Hill is directing for Metro-Goldwyn-Mayer, starring Marie Dressler.

Yola D'Avril, the talented little Parisian actress, has been cast as a secretary in "The Road to Romance," which Charles R. Rogers is producing for First National.

Walter Goss has been added to the cast of Gary Cooper's second Paramount starring picture, "The Last Outlaw," which Arthur Rosson will direct.

Olga Printzlau has signed a new contract to write scenarios for Cecil B. De Mille productions.

Tante Tiggott, formerly well known to the stage, and Burr McIntosh have signed to play important roles in Laura La Plante's current Universal starring vehicle, "Silk Stockings."

Universal has purchased "The Tiny Toreador" as a vehicle for Hoot Gibson. The story is by Peter B. Kyne.

DIRECTOR OF BILLIE DOVE PICTURE NAMED

Negotiations have been concluded between John McCormick, representing the film organization, and E. M. Asher of Asher & Small, subsidiary producers, where by Richard Wallace will direct Billie Dove, just elevated to stardom by First National, in her first starring vehicle. Miss Dove is featured in "The Tender Hour," which comes to Loew's State on Friday.

McCormick, it was announced, recently purchased a magazine story written by Wallace Irwin, called "An American Beauty," which is said to be ideally suited to the talents of the actress.

The acquisition of Wallace, it is said, was made after he had considered offers from other producers seeking his services. His direction of "McFadden's Flats," it is claimed, established him as one of the foremost executives in the industry.

DRAMA GLORIFYING MOTHER CONTINUES

"Mother" with Belle Bennett, continues to attract to the Figueroa Theater, it is reported.

Leo Meehan, the director, is said to have shown good judgment in selecting the cast in support of the star. William Bakewell as the 17-year-old son, Joyce Coad as the mischievous little sister, and Crauford Kent as the husband, are a trio of performers.

"Horse Shoes," a Monty Banks comedy, will be the feature film beginning Friday with five vaudeville acts.

HINTS OF SPOOKS

While Edward Sloman was shooting "Butterflies in the Rain," coming to the Uptown Friday, Robert Ober worked three consecutive nights before the cameras with no other member of the cast present. Ober says a studio set full of people is a thrilling place at night, but as a place to pass the dark hours alone, it's not so good. Ober is also to be seen at the Hillstreet this week in "The Little Adventuress," a De Mille production.

COMPLETES FIRST

Ivan Moskine, the latest actor to be brought from Europe, has completed his first American-made picture, "Surrender," in which he is co-starred with Mary Philbin. He will start immediately upon "He Knew Women," with Lya De Putti, which will be a Universal Jewel.

DAVE GOOD TO STAGE FROLIC

A series of Saturday afternoon children's frolics will be held at the Uptown Theater each week.

Dave Good, whose Revelers are presenting a variety of stage entertainment at the theater, will be in charge of the kiddies' shows.

The children are asked to meet Good at 2 p.m. Saturday, at the theater, where he will give them a hearing and direct their performances. Prizes for the best performers will be awarded.

THE LOVE-SENSATION OF THE YEAR

CARTHAY CIRCLE THEATRE

Now Playing TWICE DAILY 2:15 - 8:30

7th HEAVEN

With Janet Gaynor As Diane, Charles Farrell As Chico

DIRECTED BY Frank Borzage

WILLIAM FOX presentation

Showplace Of The Golden West

Now Playing FIGUEROA THEATRE 4 Shows Today 2, 4:30, 7 and 9. Next Regular Picture Starts Sunday, Oct. 11th

BELLE BENNETT in MOTHER

WITH 5 GREAT VAUDEVILLE ACTS 2 MORE FOR COMEDY

Hippodrome 7-Vaudeville Acts-7

BUCK JONES and GEORGIA HALE In "HILLS OF PERIL"

Positively City's Best Entertainment

Double Honors Won by Student of Los Angeles

Emily M. Gray, a senior at the University of California at Los Angeles, has been awarded two scholarships in the department of economics and politics at Bryn Mawr. The first scholarship, which carries with it an annual stipend of $350, was awarded on recommendation of Dr. Charles G. Haines and Prof. M. W. Graham, Jr., of the political science department of U.C.L.A.

The second scholarship was awarded Miss Gray by the Bryn Mawr Alumni Association of Southern California. She was unanimously selected by the alumni group of Bryn Mawr here to represent the Southland at their alma mater.

Miss Gray intends to study international law and administration at Bryn Mawr under Prof. Charles Fenwick, an authority in this subject. She plans to take her Ph. D. degree in this subject. She is a member of Pi Sigma Alpha, honorary political science fraternity on the U.C.L.A. campus and has also served as an assistant in the political science department. An enviable scholastic record won her the double scholarship.

Hi Jinks and Ball Given to Lift Mortgage

The ballroom of the new Concordia Club, 360 South Westlake avenue, was transformed into a facsimile of the mining camps of the old West of '49 last night, when the Men's Club of the Temple Emanu-El staged the first of their three-night festivities, the hi jinks and grant ball, to reduce the mortgage on the temple at Manhattan and Wilshire Boulevard.

Several hundred members of the temple and of the Concordia Club and their friends and families participated. Arthur Bard, director-general of the affair, was assisted by the sisterhood of the temple, by the Men' Club and by the members of the Temple.

The hi-jinks will hold forth again tonight and Thursday—with a grand ball marking the climax.

Charlie Murray, comedian, held dominion over the cake booth, and Hank Mann, ruled over the candy counter, last night.

THREE JAPANESE HURT IN CRASH

TWO CHILDREN AND FATHER INJURED WHEN TRAIN STRIKES AUTO

Three Japanese were injured when their automobile was struck by a Southern Pacific freight train at Alameda crossing at Davidson City, between here and Long Beach, last night, police reported.

Tija Sasa, 9 years of age, sufferod a possible skull fracture, concussion of the brain and possible internal injuries. His condition was described as critical. His sister, Lobe, 6, was reported in a serious condition with concussion of the brain and severe lacerations.

Both children were taken to the Los Angeles country Health Center at Compton. Their father escaped with minor injuries. Their address was given as Route 2, Box 1175, Long Beach.

J. M. Hill, 1351 Elwood street, was the engineer of the train, it was reported.

BLUE TRIANGLE CLUB ENTERTAINS MOTHERS

Motheys were entertained by their business-girl daughters and other members of the Blue Triangle Club of the Young Women's Christian Association last night at executive headquarters on Figueroa street. More than 150 mothers attended the banquet.

Dr. Frederick Woeller of the University of Southern California delivered a message to mothers and daughters. Miss Jennie Durkee gave several musical numbers and Miss Lindquist proposed a toast to the mothers to which Mrs. Osborne responded.

FOREIGN TRADE DISCUSSION

Speaking on "Foreign Trade" Edgar Wilson, manager of the Dollar Line, is to appear at a luncheon of the foreign-trade group at the University of Southern California, comprised of students in the college of commerce, at noon tomorrow. Mr. Wilson spent many years in the Orient as the representative of the Dollar Line. Prof. Clayton D. Carus will preside at the gathering, which is to be held at the Italy Inn, Thirty-fifth and Figueroa streets.

BURGLAR STEALS WHISKY

A. L. Mayers, a druggist at Second and Fremont streets, reported yesterday that a burglar had taken eighty pints of whisky from a strongbox in the store.

Orpheum
ACTS IN ORDER OF APPEARANCE
TUMBLING CLOWNS GEO. FORD & FLO CONWAY
THE DODGE TWINS JACK BERNY
VERA GORDON DAPHNE POLLARD
LEWIS & DOW STEELE & WINSLOW

Starting Sunday Mat. EDDIE CANTOR Only State Appearance in L. A.

COURT GIVES BOY CHANCE TO REFUND

Money Obtained by Fraud in Missing Girl Case to be Restored

Restitution today stands as the only way Herbert Mulney Bell, styled leader of the ring in the missing daughter of Mrs. J. S. Leath can evade a six months jail sentence imposed yesterday by Superior Judge Fredericktson after the youth had been found guilty by a jury on a charge of petty larceny.

The charge against Bell was based on his obtaining more than $50 from Mrs. Leath on his false representations to her that he had found her daughter and would bring her home, according to testimony introduced by Deputy City Prosecutor Barnes.

According to Mrs. Leath, she received a telegram from Bell from Las Vegas, Nev., saying he had found her long lost daughter. Mrs. Leath had disappeared from her home last September, 1926. The girl had promised to mail a letter at a near-by post office and was never seen again.

Hart wired, Mrs. Leath said, that he had the girl, but that he would have to bring her home. The money was sent and Mrs. Leath kept the wire burning in vain in her home at 1200 West Eighty-seventh street for the welcome homecoming.

In suspending a six months jail sentence on Bell, Judge Fredericktson placed him on probation, with the provision that he go to work and help pay Mrs. Leath the money she advanced him on his false representations.

Arrest Blame Laid to Politics by Southerner

Col. E. Garland Brown, 58 years of age, blamed North Carolina politics for his arrest yesterday on a charge of being a fugitive, wanted by police.

Brown is being held at the office of Sheriff J. A. Ammons at Greenville, N. C., who said he is wanted in connection with an embezzlement case.

Police said his detention there is a move by political enemies following his signature as bondsman for a $500 note of a friend.

When Brown was arrested he had in his possession, according to the Dist.-Atty. Memorials, a letter asking to come from Chief Justice Stacy recommending Brown to the State Board of Bar Examiners for admission to the bar here, but was denied at $5000. Arrangements were made for his release.

Pierce-Arrow now presents—tisement.

"I See by Today's Times" Want Ads—

That auto-owner's neighbor is wanted. Point out commission.

That 1927 Pontiac six-door sedan is for sale for $50 down, balance easy months.

That sewing-machine is dead on close-in location; erty is offered for sale at per cent discount.

That girl is wanted to work and soda fountain; work Sunday or night work.

Theaters—Amusements—Entertainments

ETROPOLITAN BDWY. AT 6TH
TODAY WEDNESDAY Doors open 10:45 A.M.
The Screen To See Her Greatest!
BEBE DANIELS-SENORITA
A Paramount Picture with JAMES HALL
STARTS THURSDAY
LOIS MORAN in WHIRLWIND OF YOUTH with VERA VORONINA DONALD KEITH ALYCE MILLS
A Paramount Picture
EDDIE PEABODY "WAY OUT WEST"

LAST WEEK Sylvia Breamer Mayo's THE FIRE BRIGADE MAY McAVOY · CHARLES RAY
NEXT TUESDAY Funniest Picture Ever Made!
KARL DANE GEO. K. ARTHUR in ROOKIES
ILLION-DOLLAR

ORPHEUM RESERVED SEATS—FREE AUTO PARK—"D" CAR TO DOOR
MATINEE DAILY AT 2:00 P.M. 50¢ 75¢ AND $1.10
EVERY NIGHT AT 8:20 75¢ $1.10 AND $1.65
LON CHANEY in MR. WU
with MARY ALDEN LOUISE DRESSER RALPH FORBES
Direction Fanchon & Marco Cellist MISHA GEGNA and Russian Orchestra
Overture "THE MONA LISA" with Pedro Rogers, Crawford Kent
and BOTSCHALKS SYMPHONY ORCHESTRA

MORE DAY HASTEN TO HOLLYWOOD
DON'T MISS THE MIGHTY EPIC
OLD IRONSIDES CLOSES IN A BLAZE OF GLORY THURS.
THREE DAYS ONLY 25-50
GRAUMAN'S EGYPTIAN HOLLYWOOD
Box Office Opens 10 A.M. Matinees Today
At Grauman's Egyptian Theater, Hollywood Blvd. Cor. Highland Ave.; Warfield's, 914 S. Broadway; Egyptian Theater, 6925 Hollywood Blvd.; Los Nietos Theater, Los Nietos; in Pasadena, Glendale & Eagle Rock, Liggett Drug Stores.

HILLSTREET
ORPHEUM IS TO-DAY EVERY HOUR EVERY DAY
Orpheum Circuit Vaudeville — 8th & Hill
EDWARDS "THE CALLING NIGHTS"
EXCLUSIVE FIRST RUN PHOTOPLAYS
VERA REYNOLDS in "THE LITTLE ADVENTURESS"
WITH VICTOR VARCONI · PHYLLIS HAVER AND THEODORE KOSLOFF
CHAPTER 5, MC WITWER'S "THE WISE CRACKERS"
Most POPULAR PRICES

MORE Second Record-Smashing Week Matinee Today 2:10 Sharp
VAGABOND KING
Based on the famous drama "If I Were King"
Made by PRIMI
125—Cast and Orchestra—125
SEATING THE THEATER IN GUESTS AND GALES, REACHING PROPORTIONS AFTER "SONG OF THE VAGABONDS."
Nights, $1 to $2.50. Wed. and Sat. Mats., $1 to $1.50. Plus 10%.

BOOM Matinee Today 2:15
AMERICA'S INIMITABLE STAR
Le La Verne in "Sun-Up"
A GREAT DRAMA (NOT A PICTURE)
Nights, 50c to $1.50. Mats. Wed. and Sat., 50c to $1.50. Plus Tax

HOUSE 940 So. Figueroa VA. 7344 MATINEE 2:15
PPEARANCES"
MYSTERY-DRAMA BY GARLAND ANDERSON
Walter B. Allen, Broadway Dept. Store, May Co.
Nights, 50c to $1.50; Matinees Wed. and Sat., 50c, 75c, $1.00.

BLASCO EVENINGS 50¢ TO $2.50
WE. 8383 WED. MAT. 50¢ TO $1.50 SATURDAY MAT. 50¢ TO $2.50
THE BARKER

Southern California Manufacturers' Exhibit Southwest Bldg. 130 So. Bdway.
Display of Goods Made Locally—Foods, Textiles, Chemicals, Household Helps, etc.
Free Whiskey. No Charge. 9 to 5. All welcome.

THEATER APPLESAUCE
CO. THE LAUGH FESTIVAL with NEELY EDWARDS

SION PLAY
San Gabriel, California
Nights, 75c, $1.10, $1.65, $2.20. Matinees every day except Monday. Prices: 50c, 75c, $1.10, $1.65, $2.20.
SPOKEN DRAMA Nights, Wed., Sat.
FRANKLIN PANGBORN (Courtesy Metropolitan Studios) IN "CHARLEY'S AUNT"
NEXT WEEK—"JUST MARRIED"

YOUR DAUGHTER SAFE?
NATIONAL SEX EXPOSURE FOR MEN ONLY
CALIFORNIA Mats. Daily
8TH SEX WEEK!

"THE SEA TIGER"
with WILTON SILLS, ALICE WHITE and many others.
Also the second CLARA BOW. Another Colman Comedy, "THE CINDER PATH." Kinegrams. All seats 10c 11 a.m. till 2 p.m. 15c. Kiddies always 10c.

FARCE TO INTRODUCE GIRL LEAD

Ruth Saville Heads Cast of 'Just Married;' Woman Producer Leaves

A new leading lady will make her debut Sunday night with the Ruth Helen Davis players. Her name is Ruth Saville, and she becomes a member of the resident company with the opening performance at the Belmont of "Just Married," the farce by Anne Nichols, the now famous author and producer of "Abie's Rose." "Just Married" is the play in which Vivian Martin — starred some years ago.

RUTH SAVILLE

Ruth Helen Davis, the enterprising Los Angeles woman producer whose company bears her name, left last night for New York and beyond. She will travel to European centers, returning to the coast in September. Miss Davis will seek new dramatic material, and study innovations in stage production at various ports of call.

In the interim, Dr. C. H. Archibald assumes full charge of the local presentations.

Eddie Cantor to Lead Next Orpheum Bill

Eddie Cantor headlines the new bill coming to the Orpheum Sunday matinee. The star of Ziegfeld's production and more lately of the screen will appear only at the Orpheum, where he will present his own act interspersed with some of the latest song hits sung in typical Cantoresque fashion.

Daphne Pollard will be another feature on the new bill, as she remains at the Orpheum for one more week presenting the skits which have been found pleasing during the first week of her engagement.

Other interesting offerings on the new bill will be Herma and Juan Reyes, vaudeville's concert pianist and violinist; Tom Smith, the "nut" comedian; "Fluttering Hearts," a new Hal Roach comedy featuring Charley Chase and Martha Sleeper; Luly, Henri and Crooker in "Three Rubes," and one other Orpheum Circuit feature.

SEND OUT COMPANIES WITH SOCIAL DRAMA

After the reception given "Is Your Daughter Safe?" by the Los Angeles theater-going public, C. C. Millard, owner of the film and manager of the California, where it has played for eight weeks, announces that five road shows will leave here for the East starting the 30th inst. The picture is to open in Chicago, Cincinnati, Toronto, Buffalo, Rochester, Boston, Baltimore, Washington and Jersey City. Further bookings will be made for every other large city in the East, according to Millard.

Three other companies left for Portland, Seattle and Dallas, it is reported.

At present "Is Your Daughter Safe?" is playing to men only for an indefinite run at the California Theater.

SPANISH DRAMA TO PLAY THREE NIGHTS

Marion Craig Wentworth, under whose direction the special performances of Jacinto Benavente's "The Evil Doers of Good" are being given, is well known here and in New York as the author of "War Brides" and other plays.

The special performances of "The Evil Doers of Good" which Mrs. Wentworth has directed, will take place on the evenings of Thursday, Friday and Saturday at 925 South Flower street, and are the first of a series of Spanish plays which are entirely new to local playgoers.

SAVOIR'S COMEDY IS FIRST OF NEW GROUP

The Little Theater of Los Angeles, Inc., is the new name of the Potboiler Art Theater. This reorganized group announces a new list of productions under the direction of Ole Ness and Henry Koiker. The first of these will be "The Lion Tamer," by Alfred Savoir, to be followed shortly after by Shaw's "Man and Superman."

"The Lion Tamer" is a good-natured commentary on all those things which Russian dramatists present with much moaning and sighing. Savoir, being French as well as Polish, has a grateful humor about his soberest themes. "The Lion Tamer" was one of the offerings of the New York season.

LANGDON FEATURE IS BOULEVARD OFFERING

Tragic relief is the newest note in feature film comedies. Harry Langdon illustrates the value of this emotional element in "Long Pants," which opens a four-day run at the West Coast Boulevard Theater today. At points in the play where the audience is on the verge of laugh hysteria, Langdon injects pathetic situations—only to return in the twinkling of an eye to comedy sequences. The supporting cast is headed by Priscilla Bonner.

On the stage will be selected specialty acts and Vod-Bits featuring Lynn Cowan and the Boulevard Band.

USES ELBOW "GREASE"

Neely Edwards is said to be making the hit of his life as the nephew of a rich and indulgent chap in "Applesauce," which is in its concluding weeks at the Egan Theater. He is one of those college boys who "soft soaps" his way through life. All the women of the town, both young and old, love him, but his reputation among men is that of a loafer. The actor studied young fellows hanging around railroad stations and pool rooms to get a slant on how to loaf.

Scourged by Vindictive Fate

Leslie Fenton

The Clyde Griffiths of Dreiser's novel and Kearney's drama, hapless victim of uncontrollable impulses in "An American Tragedy," now being unfolded on the Majestic stage.

Belle Baker and Jack Benny Listed on Bill

There is much interest attendant on the announcement that Belle Baker, the Hebrew comedienne, will head the bill at the Hillstreet next week. Miss Baker is one of the most loved players of her race and has gained the reputation of being a foremost exponent of comedy songs and characterizations on the American stage in a short period of seven years.

Another feature on this same bill is Jack Benny, who promises much entertainment with his fiddle and wise-cracks in addition to acting as master of ceremonies throughout the performance.

Grace Nile and Dick Mansfield will offer a comedy bit entitled, "The Man Said—," while George Beatty, who is known as the Humoristocrat, will discuss current events. The Tumbling Clowns offer a novelty and display of equilibristic art. Jenny and Nylin present a "cyclonic novelty."

Metro-Goldwyn-Mayer offer for the screen feature, "The Valley of Hell," an episode of the early west featuring Francis McDonald and a cast including Edna Murphy and William Steele. Pathe Newsreel, Comedy and Aesop's Fables will also be shown.

EXPECT SPECIAL TRAIN

Announcement Made of De Luxe Cars to Grauman Opening

So far-reaching is the news of Grauman's Chinese Theater opening that representatives of New York will invade Hollywood on a flying trip, according to announcement, by special train. The train proposed by the delegation from the metropolis will be made up exclusively of drawing-room cars, with special observation car containing a dance floor, motion-picture equipment, stock-market ticker, radio and orchestra, according to plans.

A reception committee composed of Joseph M. Schenck, Mary Pickford, Douglas Fairbanks, Norma Talmadge, Constance Talmadge, Buster Keaton and others will meet the train and escort the visitors on a tour of the De Mille studios to inspect the $2,000,000 sets built for "The King of Kings," the motion picture which is the dedicatory attraction at the Hollywood playhouse.

A Chinese Mandarin banquet, at $25 a plate, is planned to follow the opening performance.

The New Yorkers will spend only two days here and then return on the same de luxe train. On its trip west the train will stop only at Chicago, where two cars will be added.

The trip as planned in the eastern metropolis involves an absence of ten days, a train, theater and banquet expense of $481.68, the statement concludes.

DIX COMPANY LEAVES FOR SONORA SCENES

With several carloads of technical equipment and a crew of nearly 100 men, Richard Dix, Mary Brian, Philip Strange and other members of the unit working on Mr. Dix's new Paramount picture will leave tonight for Sonora, Cal.

Spectacular scenes are to be made near the Malone dam, where there is a heavy overflow of water at the present time.

Among the props is an enormous Caterpillar tractor, five trailers, air-compressing machines and drills. In the scenes Mr. Dix drives the tractor up a precipitous slope in the mountains and brings a supply of materials to save a valley from being flooded in the nick of time. To get to the camera locations it will be necessary part of the time to use pack mules.

EXOTIC STAR INVADES EASTERN TERRITORY

Jetta Goudal yesterday left Chicago for New York, acclaimed by the Chicago Exhibitors' Association for which she was hostess at its annual grand ball and frolic, and scheduled to make a personal appearance at the Roxy Theater in Gotham with "Fighting Love," her latest vehicle.

"Fighting Love" is to show locally at the Figueroa Theater within the next three weeks, possibly with Miss Goudal in attendance at the Los Angeles premiere, providing she returns in time.

Sixth Week of "Patsy" Finds Interest Keen

When the closing date of "The Patsy" at the Morosco was announced, a demand for tickets caused the management to extend the run. "The Patsy" is now in its sixth week. The extended run, however, is only a limited one.

Kay Hammond, who is playing in her first production for the Morosco, and John Litel have a great deal to do with the success of the play. These two stars are among the most popular players in Los Angeles and their acting in "The Patsy" has brought them rounds of applause.

Hazel Reading, a new member of the Morosco company, will appear for the first time next week. This actress, who comes here from Chicago, will play ingenue roles. She has been signed to take the place of Elisabeth Allen, who is leaving for New York.

Miss Del Rio to Be Hostess at Criterion

Tonight will be "Spanish-Mexican" night at the Criterion Theater.

Dolores Del Rio, star of "Resurrection," will act as hostess in honor of this occasion, at which the Consuls, Allesandro Torres of Spain, and F. A. Pesquiro from Mexico City, will be guests of honor.

Large audiences are expected to pay tribute to Miss del Rio whose work in "Resurrection" reportedly has brought forth praise from critics throughout the country. Manager Ralph Allan of the Criterion has completed arrangements for this "Spanish-Mexican" night.

Jan Rubini will act as master of ceremonies and, with his orchestra, render some especially arranged musical interpretations.

FINNISH LEADER FOR PHILHARMONIC

George Schneevoigt

The newly appointed conductor of the Los Angeles Philharmonic Orchestra, George Schneevoigt, was formerly a violoncellist. He is especially well known in Europe for his work with the orchestra at Scheveningen, a popular watering-place near The Hague. Mr. Schneevoigt has an English wife and makes his home in Oslo, Norway. He is to make his first guest appearance as conductor in the United States, some time this summer.

SPECIAL TO BRING BIG CAST

Santa Fe Will Rush Train from Denver With Jolson Company

Arrangements have been completed with the Santa Fe for the running of the Al Jolson special train from Denver to Los Angeles in the record time of thirty-five hours. This special will leave Denver Sunday morning, the 22nd inst., at one o'clock, and will arrive here Monday noon, the 23rd, in time for the show to open that night at the Biltmore Theater.

This schedule is thirteen hours faster than the California Limited running time from Denver here, and is even five hours faster than the Chief, from La Junta.

Jolson's "Big Boy" company totals 112 people, counting principals, show girls, dancers, musicians, stage crew, wardrobe matrons, colored jubilee singers, and managerial staff. Six race horses and four jockeys are also carried.

The equipment of the train consists of five Pullmans, three baggage cars, a horse car, a diner, and Jolson's private car. The Santa Fe is providing de luxe service, with barber, valet, maid, library, smoking lounge, and shower baths.

Jolson's engagement at the Biltmore is limited to three weeks only, after which he opens June 13 at the Curran Theater, San Francisco. This will be his first appearance here since "Bombo," three years ago.

Wins Stardom as Reward for Previous Work

Lois Moran attains stardom this week in "The Whirlwind of Youth," the Paramount picture which opens tomorrow at the Metropolitan Theater for a run of one week.

The young lady who scored so successfully in "Padlocked" and "God Gave Me Twenty Cents," will be seen in the role of Nancy Hawthorne in Paramount's picturization of A. Hamilton Gibbs's novel, "Soundings." Her part will be that of a sweet, unsophisticated young English girl who is suddenly thrown into the hectic whirl of Parisian studio life. The love story which forms the theme of the story is given a novel twist in the picture, which is said to make the photoplay one of unusually intense appeal.

Vera Voronina, Paramount's new European importation, Alyce Mills, and Donald Keith are seen in featured roles, and Larry Kent, Gareth Hughes, and Charles Lane also figure importantly.

On the magic stages Eddie Peabody, the Metropolitan's "banjomaniacal wizard of harmony," will be seen in "Way Out West," the new Jack Partington presentation.

"Senorita," the current picture at the Metropolitan, will receive its final showings this evening. Bebe Daniels is starred, and the picture was directed by Clarence Badger.

RED HAIR REQUIRED OF ACTOR IN ROLE

Almost any leading man could play the average stage role, but "The Strawberry Blond," which Louis O. Macloon is presenting at the Orange Grove, is one of the rare exceptions to the rule. The one who portrays the leading role of Herbie Salute must have red hair and plenty of it, for by his crimson thatch he obtains the nickname which is the play title.

Critics and theater-goers alike are said to enjoy the work of Sterling Holloway, who is seen in the leading role. Holloway is called a light comedian of ability and talent and his initial appearance on a western stage is proving one of the eventful ones of his career.

The majority of the play action revolves about Herbie unexplained ventures away from his home and wife. During the day he is a floorwalker in a department store, but in the evenings it is reported to be quite a different matter.

CALLS PART UNUSUAL IN PLAY, "CHICAGO"

"There never was a part like Roxie Hart," says Nancy Carroll, who plays the role of "the world's most beautiful murderess," in "Chicago," which closes at Macloon's Music Box Saturday.

"The role of Roxie is one of the most unusual in the history of the American stage, I dare say. Although she is the leading lady in the play, there is not a word of sympathy for her. No one says a good word for her and she never says a good word for herself. She is drawn as a selfish, sunning and dumb creature who has only her own interests at heart.

"The most difficult scene for Roxie is the courtroom scene. Here I really have two audiences, the jury which is trying me and the audience on the other side of the footlights."

GARDNER SULLIVAN SEEKS TRUE TYPES

C. Gardner Sullivan promises that "Brigadier Gerrard," his Rod La Rocque production for Cecil De Mille, will be absolutely authentic as to casting of historical characters as well as costuming and settings.

In the Conan Doyle story in which La Rocque portrays Garrard, the "friend of Napoleon," such famous characters appear as the little Corsican, Talleyrand, Marshal Ney, Comtesse De Launay, Josephine and Marie Therese. In Max Barwyn, Sullivan feels he has a new and ideal Napoleon. Two hundred applicants were tested for the role before it was awarded Barwyn. Similar care is to be exercised in further "typing" of the characters, Sullivan avers.

CONCESSION MADE ON SHIP TO LON CHANEY

Lon Chaney boasts a unique distinction. He is the first civilian to ever be allowed to fire one of the huge guns on a United States battleship.

During the filming of "Tell It to the Marines" he acted as gun captain with a picked crew of regulars, firing a huge rifle in target practice on the battleship California.

George Hall directed the new spectacle, which is now in its second and final week at the Broadway Palace, where it closes Friday night.

Theaters—Amusements—Entertainments

LOEWS STATE BDWY AT 7TH
BLOOD LUST & LOVE ON A SCARLET HELL SHIP
CAPT. Salvation
LARS HANSON · ERNEST TORRENCE
MARCELINE DAY · PAULINE STARKE
West Coast Theatres Inc. presents Fanchon & Marco "IDEA" Featuring BANKOFF AND CANNON Big Black Bottom Contest and Winner L. A. Examiner $2000 Ukulele Contest.
GENE MORGAN & Greater Band
STARTS FRIDAY
Fanchon & Marco's "Fassels Idea" featuring Helene Hughes, Roy Smoot and Adagio Ensemble.
Billie Dove-Ben Lyon in "THE TENDER HOUR"
A First National Picture

4TH WEEK CRITERION 7TH & GRAND Spanish Mexican Night
Like a mighty magnet-drawing thousands daily!
EDWIN CAREWE'S RESURRECTION with ROD LA ROCQUE DOLORES DEL RIO
TONIGHT DOLORES DEL RIO IN PERSON TONIGHT
JAN RUBINI & His Little Symphony 12 NOON TO 11 P.M.

WEST COAST UPTOWN WESTERN AVE. AT 10TH
DOLORES COSTELLO IN A Million Bid
WARNER OLAND MALCOLM McGREGOR
DAVE GOOD & HIS REVELERS OSCAR TAYLOR
STARTS FRI. BUTTERFLIES IN THE RAIN with LAURA LA PLANTE

NOW PLAYING WEST COAST ALHAMBRA BDWY AT 8TH STARTS FRIDAY
Ramon Novarro and Alice Terry in LOVERS?
HARRY LANGDON in LONG PANTS

WEST COAST BOULEVARD
4 DAYS, STARTING MAY 11
Harry Langdon in "Long Pants"
Lynn Cowan & Boulevard Band

BURBANK THEATER Sixth and Main
"SHE DID IT WRONG"
The "LIVING PICTURE". With 30 Girls

WILKES VINE ST. THEATER Between Hollywood and Sunset Blvds. GL. 4168
MAT. THURS. ONLY NOW!
The DONOVAN AFFAIR
Written by Owen Davis—Staged by Harry Meyhayer
Downtown Box Offices: May Co., Broadway Dept. Store.

MAJESTIC 9th and Bdwy. TR. 2092 ENGAGEMENT LIMITED
ORIGINAL HOLLYWOOD PRODUCTION STAGED BY HARRY MESTAYER
"AN AMERICAN TRAGEDY"
Pop. Prices—Nites, 50c to $1.50; Mats. Wed. and Sat., 25c to $1.00.

MOROSCO 744 S. Broadway TR. 6458
Engagement Extended
Now Playing 6th Week
Learn the 7 Rules of Love—See
THE PATSY with KAY HAMMOND AND JOHN LITEL
Nightly 8:20. Mats. Thurs., Sat. and Sun., 2:20.

HOLLYWOOD PLAY HOUSE
ALIAS THE DEACON BERTON CHURCHILL
BEST SEATS $1.50
LAST 2 WEEKS
Nightly, 8:15. Phone GR. 1181. Mats. Tues., Thurs. & Sat., $1 to 50c
Downtown Box Office: Birkel, May Co.

PANTAGES 7TH & HILL
6 PAVEMENT CIRCUS ACTS
TOM MIX AND TONY in The BRONCHO TWISTER
Matinees 25¢ Entire Theatre 25¢

LAST DAY 9 a.m. to 11 p.m. "THE RED KIMONO"
STARTS THURS. PAYING THE PRICE
Based on Infamous Tia Juana Case of Patsy Sisters
ARCADE 534 S. Broadway 9 a.m. to 11 p.m. Daily

ADOLPHE MENJOU D.W. GRIFFITH'S "SORROWS OF SATAN"
RIALTO BROADWAY NEAR 8TH

Last Week! It ends Friday!
LON CHANEY in "TELL IT TO THE MARINES"
BROADWAY PALACE
CONTINUOUS 10 A.M. TO 11 P.M.
AFTERNOONS 25¢ EVENINGS 40¢ CHILDREN ALWAYS 15¢

LAST WEEK
"CHICAGO"
MUSIC BOX THEATRE HOLLYWOOD
"OUTRAGEOUSLY FUNNY," said Carr, TIMES.
LAST WEEK—Mats. Wed and Sat., 50c to $1.50.
ORANGE GROVE THEATRE—7TH & GRAND DOWNTOWN 10¢ TONIGHT 1 MATINEES WED AND SAT
MABEL TALIAFERRO STRAWBERRY BLONDE
COMEDY ROMANCES OF A RED HEADED ROMEO
LAST TIMES SAT.

Hollywood Bowl, Scene of Monster Flood Benefit Thursday Night

Douglas Fairbanks.

Mary Pickford.

Claire Windsor.

Wallace Beery.

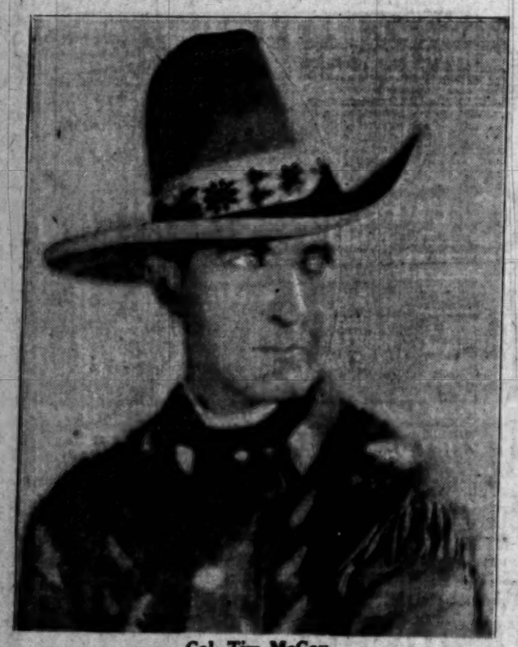

Col. Tim McCoy.

Florence Vidor.

Constance Talmadge.

John Barrymore.

A Few of the Many Artists Who Will Appear on the Program at the Monster Benefit for Mississippi Flood Victims at Hollywood Bowl, Thursday night, are pictured above. The benefit is sponsored by the combined service clubs, business and social associations of the city, the chambers of commerce of Los Angeles and Hollywood and the various motion-picture interests. The Los Angeles chapter of the American Red Cross is co-operating with the Committee of 1000, of which Douglas Fairbanks is chairman, on arrangements.

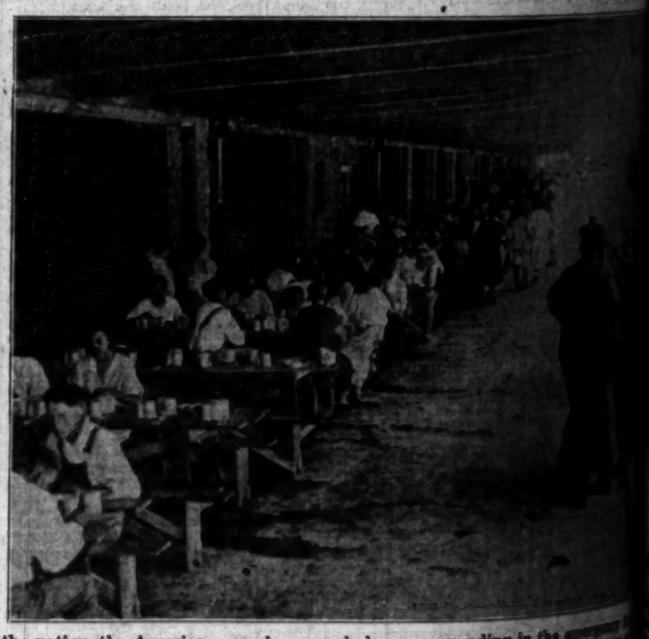

While the Raising of Funds to Alleviate the Suffering of the Thousands Made Homeless by the Unprecedented Flood is being carried on throughout the nation, the American people as a whole are responding in the emergency in many ways. At left (above,) women behind the bars in the Los Angeles County Jail are shown fashioning garments for the infant victims. Middle, Red Cross nurse administering to mother and child. Right, feeding refugees in New Orleans. (P. & A. photos.)

Two of the Hundreds of Tiny Tots Left Homeless by the Flood. (Acme.)

OUR HISTORY IN PICTURES 713 Appomattox Court House. by J. CARROLL MANSFIELD

WEARY AND HUNGRY, LEE'S TROOPS STRUGGLED ON TOWARD LYNCHBURG, OCCASIONALLY PAUSING IN THEIR RETREAT TO STRIKE BACK AT GRANT'S UNION FORCES WHICH HUNG TENACIOUSLY ON THE CONFEDERATE FLANKS AND REAR.

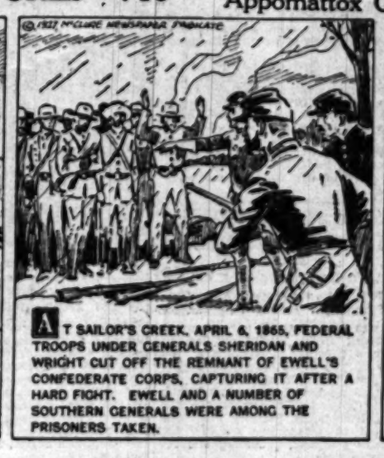

AT SAILOR'S CREEK, APRIL 6, 1865, FEDERAL TROOPS UNDER GENERALS SHERIDAN AND WRIGHT CUT OFF THE REMNANT OF EWELL'S CONFEDERATE CORPS, CAPTURING IT AFTER A HARD FIGHT. EWELL AND A NUMBER OF SOUTHERN GENERALS WERE AMONG THE PRISONERS TAKEN.

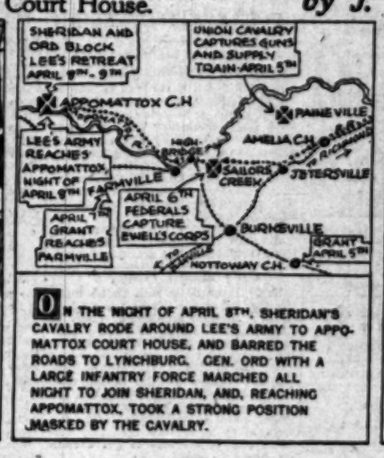

ON THE NIGHT OF APRIL 8TH, SHERIDAN'S CAVALRY RODE AROUND LEE'S ARMY TO APPOMATTOX COURT HOUSE, AND BARRED THE ROADS TO LYNCHBURG. GEN. ORD WITH A LARGE INFANTRY FORCE MARCHED ALL NIGHT TO JOIN SHERIDAN, AND, REACHING APPOMATTOX, TOOK A STRONG POSITION MASKED BY THE CAVALRY.

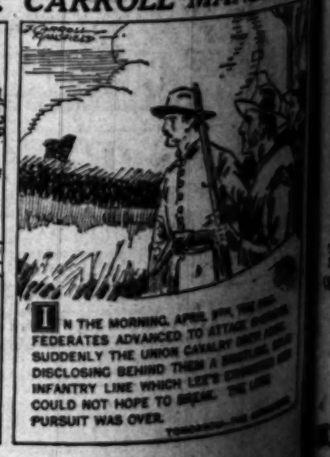

IN THE MORNING, APRIL 9TH, THE CONFEDERATES ADVANCED TO ATTACK SHERIDAN. SUDDENLY THE UNION CAVALRY SWUNG ASIDE, DISCLOSING BEHIND THEM A POWERFUL GRAY INFANTRY LINE WHICH LEE'S EXHAUSTED ARMY COULD NOT HOPE TO BREAK. THE LONG PURSUIT WAS OVER.

...WEDNESDAY MORNING.
...R ADDED TO SCRIPPS STAFF
Men, Two Women for Girls' College
...de Constant Teaches ...dern Languages
...Appointment Given ...illiam S. Ament
...ment of four additional fac... ...ties for the faculty of ...College for Women at Clare... ...confirmed yesterday by ...Ernest J. Jaqua. The ap... ...es in physical education, ...guages, English and sci...
...Constant de Constant ...has been appointed to the ...modern ...
WILLIAM S. AMENT
...as private secretary to ...Caillaux, ex-Minister of ...the French Cabinet. He ...of the distinguished Baron ...of Nobel prize fame, one ...eloquent French states... ...time.
...director of the summer school at Pomona College. Mr. Ament received his early education at Peking, where his father was a missionary for thirty years, and at Owasso, Mich. He was graduated from Oberlin Academy and College and was immediately called into college teaching by alma mater. He first became asso...
...University of California gradu... ...taken graduate training ...physical education under ...Marshall. Her teaching ...in hygiene was obtained ...direction of Dr. Cunning... ...has taught in Berkeley ...high schools and at the ...for Girls and is well ...the informational and ...ities of sports.
MISS H. ELESE KELLEY
...T ORDERED FOR FOOTHILL ROAD
...for a new foothill road from ...Sierra Madre was ordered ...of Supervisors yester... ...motion of Supervisor ...is to be the second sec... ...road following the contour ...foothills at a level above ...Foothill Boulevard. The ...of the road has already ...from Altadena to the ...La Crescenta Valley. It ...continue the road to ...county line.
...PLAN DANCE ...purpose of raising funds ...of a clubhouse on ...Pomona campus, Masonic... ...students of the Uni... ...at Los Angeles ...a benefit dance at the ...on the evening of ... According to present ...dance will cost approx...
...CH "Tim... "On... declared recipe a... Manufac... women. Corn ... and sal... demonst... salad a... also wer... were in... recipes ... prepara... explaine... Mrs. ... "cooking ... ways of ... dition o... olives, n... can alw... by the ... gredient... This a... usual fal... ing trad... turers' E... Building ... veteran ... struction ... general ... Iron Wo... Mr. Wall... the finest ... the time ... steel ind... voice his...
FRU... Depu...
Adv... Re... at...
...With ... Angeles ... thieves ... counties ... The in... arrest of ... en to the ... was laun... Santa An... Avocado ... ready thi... ganization... in thefts ... was repor... that arm... in the gr... thefts, lo... an alarm... The in... arrest of ... age, follow... orchard n...
...ENTIRE and ... STOCK ... A. E. Little Com... BROADWAY ST... —With the Exception of Greeting... SALE... 25% to 50% REDUCTION... Visit us occasion to save money on g... and for other gift occasions! ... has been "Headquarters" for ama... ...e "headquarters" moves West on S... ...ering opportunity. ...Oriental furniture; rare and unusual art ob... ...Everything but greeting cards—25% ... Prizes Apply at Our Broad... (Seventh Street Store Continu... A. E. Little Com... ...Decorators, Art Dealers, Rug... 432 South Broadw... Also at 619 West Seven... A GIFT SHOP WITH A NATION...

Wallace Beery.

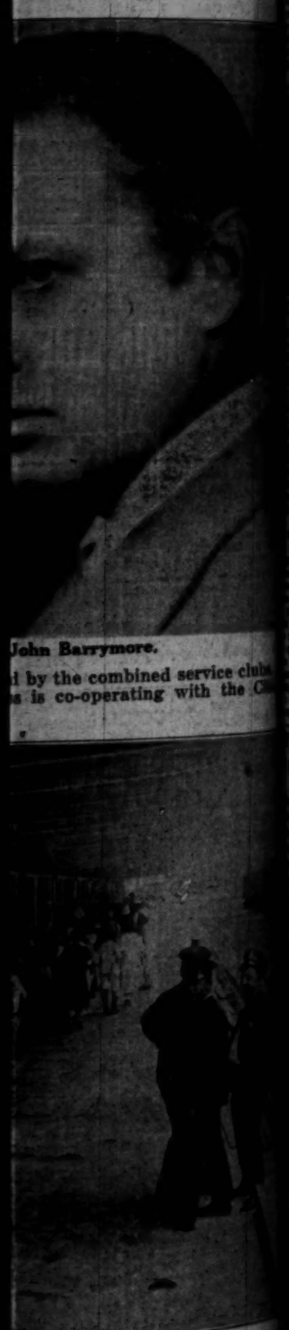

John Barrymore.

by the combined service clubs
is co-operating with the C

responding in the emergency to
ild. Right, feeding refugees at

ROLL MANSFIELD

E MORNING, APRIL 9TH, THE CON-
ES ADVANCED TO ATTACK SHERMAN.
Y THE UNION CAVALRY DREW AHEAD,
NG BEHIND THEM A BRISTLING, SOLID
LINE WHICH LEE'S EXHAUSTED MEN
DT HOPE TO BREAK. THE LORD
WAS OVER.

TOMORROW—THE SURRENDER.

ADDED TO CRIPPS STAFF

Two Women for Girls' College

Constant Teaches Languages

Appointment Given Wm. S. Ament

of four additional fac-
for the faculty of
for Women at Clare-
announced yesterday by
Dana J. Pequa. The ap-
in physical education,
English and sci-

de Constant
been appointed to the

WILLIAM S. AMENT

as private secretary to
ex-Minister of
French Cabinet. He
distinguished Baron
Rhine prime fame, one
famous French states-

director of the
summer school
at Pomona Col-
ton. Mr. Ament
received his
early education
in Peking, where
his father was a
missionary for
many years, and
at Owosso, Mich.
He was grad-
uated from Ober-
lin Academy and
College and was
immediately
called into col-
lege teaching by
alma mater. He
later became asso-

Rod K. Elsee, Kelley

of California gradu-
then graduate training
school education under
Dr. Cunning-
was obtained
high schools and at the
he Univ. and is well
in educational and
of sports.

ORDERED FOR FOOTHILL ROAD

new foothill road from
Madre was ordered
of Supervisors yester-
action of Supervisor
is to the second sec-
following the contour
point at a level above
Boulevard. The
the road has already
from Altadena to the
Crescenta Valley. It
complete the road to
Ange-
les.

DANCE

Plans for making funds
of a clubhouse on
campus, Masonic
of the Uni-
at Los Angeles
dance at the
on the evening of
to present
with good appear-

CHEF'S LECTURES POPULAR

"Times" Food Class at Manufacturers' Exhibit Crowded by Eager Housewives

"Omelettes must be appearing on every table," Mrs. Mabelle E. Wyman declared yesterday as she again responded to a popular demand for the recipe and method of preparation. The food class in the Southern California Manufacturers' Exhibit at 130 South Broadway again was crowded with eager women, note books in hand.

Corn pudding as a meat substitute and salmon loaf were the chief demonstrations of the day. Artichoke salad and whole wheat date cookies also were demonstrated. While these were in the making and baking, recipes for gelatin icing and the preparation of tarragon vinegar were explained.

Mrs. Wyman is an advocate of "cooking with brains," and suggests ways of improving recipes by the addition of chopped chives, pimiento, olives, nuts or green peppers. "You can always improve a simple recipe by the addition of harmonizing ingredients," she told her students.

This afternoon at 2 o'clock an unusual talk will be given in the building trades section of the Manufacturers' Exhibit on "Steel as the Ideal Building Fabric." The speaker, a veteran in steel building and construction, will be James A. Walker, general sales manager of the Modern Iron Works, 4850 Pacific Boulevard. Mr. Walker, who has put up some of the finest steel buildings, believes that the time has come to incorporate steel into home construction and will voice his ideas this afternoon. To this the public is invited at no charge and all who contemplate home building are urged to come and obtain a new viewpoint on cost, permanency and fire and earthquake proof structures. Mr. Walker's talk will be non-technical.

The city's Bureau of Power and Light, which has an elaborate display on the second floor, will supply a talk under the direction of D. R. Moody tomorrow afternoon, first in this patio, where electrical kitchen equipment will be demonstrated, and later in the model dining room where appliances for table cookery by electricity will be shown in use. These talks are also free and the public is invited.

An elaborate display of "Care of the Teeth" posters is offered now on the third floor, north side, under auspices of the County Health Department. One series, from Huntington Park, Irvington branch, won the "Times Junior" cup offered for the best series, taking it away from Sierra Madre, which had won it two years in succession. This display is a remarkable exhibit of poster art by school children and will be found of surpassing interest. The department has an attendant to explain the work.

FRUIT THEFT SUSPECT TAKEN

Deputies Arrest Man Declared to be Member of Gang Raiding Avocado Orchards

With the arrest yesterday in this city of Luci Chiuma at a fruit stand at 2301 West First street by deputy sheriffs from Santa Ana and Los Angeles counties, it was stated that the first of an asserted gang of avocado thieves who have been reaping rich spoils in Santa Ana and Los Angeles counties was placed in custody.

The investigation which led to the arrest of the man, who was later taken to the County Jail at Santa Ana, was launched by Sheriff Jernigan of Santa Ana upon the report of the Avocado Growers' Association that already this year members of the organization had loss more than $60,000 in thefts of the expensive fruit. It was reported that in spite of the fact that armed guards have been placed in the groves to protect them from thefts, losses have been mounting to an alarming degree.

The information which led to the arrest of Chiuma, who is 26 years of age, followed a raid upon an avocado orchard near Brea, Orange county. A watchman saw two men preparing to take away seven bags of avocados, valued at several hundred dollars. When he accosted them the men fled, but turned to engage in a gun battle with him. Before they escaped, however, he obtained the number of a truck they were driving, and it was in this manner that the arrest was brought about.

After Chiuma was arrested a search of his rooms was made by Deputies Vejar and Letts of Los Angeles and Deputy Knight of Santa Ana and several sticks of dynamite were found in the rooms. An attempt to gain information about Chiuma and a man said to be his partner led to the response that the would-be informants feared the "blackhand."

Advisory Board Reviews Work at Forest Lawn

Plans for the extensive improvements to be made at Forest Lawn Memorial Park, and progress of the improvement program during the past four months were reviewed at the regular meeting of the advisory board of the Forest Lawn Memorial Park Association, just held. The advisory board, which meets three times each year, is composed of a group of Los Angeles and Pasadena business and professional men, and in an advisory capacity assists in plans for the beautification and improvement of the extensive grounds.

Among those who attended the meeting was Malcolm McNaghten, president of the Broadway Department Store, who has just been elected a member of the board. Prior to the meeting, the new addition to the Mausoleum-Columbarium was inspected, as were also a number of new statues, which recently arrived from Europe, and which are now being set in place.

Members of the board include, in addition to Mr. McNaghten, W. E. Hollingsworth, real estate dealer; Hubert Eaton, chairman; Marius De Brabant, Charles F. Stern, president of the Pacific Southwest Trust and Savings Bank; Bernal H. Dyas, president of B. H. Dyas Company; Dr. R. B. Von KleinSmid, president of the University of Southern California; Dr. John Willis Baer, vice-president of the Pacific Southwest Trust and Savings Bank; Judge Benjamin F. Bledsoe, and John Steven McGroarty, author and playwright.

SCOUTS TO HEAR LECTURE

"The Boy and His Gang" will be the subject of a talk by Dr. William D. Moriarty, professor of economics at the University of Southern California, before a meeting of the Los Angeles district of Boy Scouts in Patriotic Hall tomorrow evening. This lecture will be given as part of the advanced course for Scout leaders.

CONSUL INITIATED

French Official Made Honorary Member of Fraternity

Henry Didot, French Consul at Los Angeles, has been initiated as an honorary member of Pi Delta Phi, honorary French fraternity on the campus of the University of California at Los Angeles. Dr. Frederick Blanchard of the English department of the university also was initiated as an honorary member.

Students initiated as members in the honorary fraternity are Grace Gruwell of Glendale, Gwendolyn Jones of Long Beach, Katherine Rogers of Santa Monica, Marion Wilson of Maywood, N. J.; Caro Christiancy of Beverly Hills, Ruth Jeckel of Glendale; Reuel K. Yount of Toledo, O.; Dorothea Bysshe of Paris, France.

Capt. Paul Perigord, head of the French department at the university and professor of French civilization, acted as toastmaster at the initiation.

RED MENACE SHOWN

Speaker Says Seventy-one Radical Organizations Infest City

Los Angeles chapter, Sons of the American Revolution, had a meeting yesterday at the University Club with George H. Rice, secretary of the Better America Federation, as chief speaker. Dr. Samuel D. Barnes, president of the chapter, presided.

Rice spoke on "Seditious Influences in Los Angeles" and declared that there are seventy-one organizations or groups in the city, according to police records, which are carrying on anti-American agitation, and seeking to tear down the American form of government. All these organizations, the speaker said, are instigated from European sources.

"When Moscow gives orders they all obey," he said.

Dr. Barnes announced the next meeting of the chapter will be held Flag Day, June 14.

FAIRY FESTIVAL SATURDAY

Library, Playgrounds and Schools to Aid Children in Hans Andersen Fete at Elysian Park

For the thirteeth successive year, the Hans Andersen fairy festival given jointly by the municipal playground department, the city public schools and the public library will be celebrated next Saturday in fairy glen of Elysian Park.

The magnitude, the colorful scenes, the long preparation in the training and costuming of hundreds of children has every year increased interest in this festival to honor "the prince of story-tellers." Spectators come in large numbers and from long distances to see the fairies, queens and the characters of fairy-tale land in their pageant production.

This year the celebration will be on a much greater scale than ever before and the various events cover many hours.

The program is announced as follows:

10 to 11 a.m.—Games under direction of the physical education department, Los Angeles city schools.

11 to 12—Story-telling, under direction of the public library department.

12 to 1 p.m.—Lunch.

1 to 1:30 p.m.—Concert by the Boy Scout Band of Los Angeles, Philip Memoli, director.

1:30 p.m.—Processional of children to amphitheater.

2 p.m.—Hans Andersen festival, "The Dearest Wish," adapted for this occasion from the play of the same name by Pauline M. Caks.

FAIRY-STORY PEOPLE

Characters in the order of their appearance:

Fairies, elves and the mortal child, children from Yosemite playground.

Heralds, the fairy queen and her attendants, from Arroyo Seco playground.

King Sweetmeat and his courtiers, Camp Fire Girls of Wilmington Park school.

The candy elves, Canal school, Wilmington.

Lollypops, children of Avenue 21 school.

Bonbons, children of Albion school.

Other candies, Castelar-street school.

Group of story-tellers, municipal playground directors.

Gnomes and story-teller, from Moneta branch public library.

Humpty Dumpty, recreation center.

Mother Goose and some of her family, Evergreen playground.

Red Riding Hood, Elysian playground.

Snow White and the seven dwarfs, Elysian Playground.

Groups from "Stories of Early America," Yale playground.

BOOK CHARACTERS

Book characters (Peter Pan, Little Lord Fauntleroy, Dutch Twins, Heidi, Alice in Wonderland, Jack of the Beanstalk, Queen of Hearts, Robin Hood and Maid Marian, Joan of Arc, Little Women) from Moneta branch library.

Cinderella group, Hazard playground.

The Little Pine Tree, Edendale branch library.

Snow Queen and Snowflakes, Echo Park playground.

Bad goblins, recreation center.

Old witch, wise old crow and robber girls, Pecan playground.

The mother, Mrs. Ione Rider.

The festival is directed by a general committee of which Miss Alma Wilson of the playground department is chairman, and other members are Mrs. E. E. Hollington and Raymond E. Hoyt, playgrounds; Miss Bessie Stoddardt, Mrs. Marjorie Ward, Miss Martha Bell, Miss Maud Cobble, Miss Jasmine Britton and Miss Evelyn Pluss of the city public schools, and Miss Eva Leslie, principal of the department of work with children, public library.

REALTY MAN WINS CLASH OVER POLICE

Santa Monican Granted Formal Hearing on Charge Officer Struck Him

At a heated meeting of the Police Commission, at which charges of "mental unstability" and misstatements were hurled freely, William P. Sanders, fighting Santa Monica real estate man, yesterday won his day in court.

As the result of the discussion the commission decided to hear Sanders's charges that Sergt. Dunn of Hollywood unwarrantedly struck him. The 25th inst. was set as the date for a formal hearing.

Sanders made his charges several weeks ago. The commission ordered an investigation and notified Sanders to appear yesterday to hear its decision.

Yesterday Commissioner Birnbaum stated that the investigation exonerated the officer and indicated that Sanders brought the battle upon himself. Sanders protested and asked for a formal hearing, at which he would be provided an opportunity to produce witnesses.

While the commission was deliberating on whether a hearing would be held, Sanders criticised the commission for not holding a hearing when the charges were made.

Commissioner Foss said he thought Sanders should be examined by an insanity commission and Chief Davis said he thought Sanders was emotionally and mentally unstable.

Shakespeare Play Given by College Girls

"Midsummer Night's Dream," with the full Mendelssohn music, was given last night by the young women of Mt. St. Mary's College at the Mesa Theaterfi Slauson avenue and Mesa Drive, as a benefit for the college building fund. The audience included Archbishop Harty of Omaha, Bishop Cantwell and Mrs. E. L. Doheny. There were 1500 present. Charles Wakefield Cadman gave a talk on the music before the performance.

The cast, all college girls, was trained by Miss Lillian Fitch of Chicago, cousin of Clyde Fitch, playwright, and the entire 150 in the play wore costumes made and hand-dyed at the college. Miss Alice Foley played Bottom, Miss Natalie Brasee, Puck, Miss Gileau Goulett of Salt Lake City was Titania and Miss Lillian May was Oberon.

RUM SQUAD LEADER HONORED AT DINNER

In honor of Capt. James Benton, head of the Sheriff's dry enforcement squad, who yesterday began his second year in charge of the organization, twenty-one members of his squad and their families gave him a surprise dinner Monday night at the Patio Cafe, Sunland. During the dinner the success of the squad during the last year in apprehending bootleggers and rum-runners was pointed out. A tempting dinner was served.

BODY FROM TEXAS HAS NO CLAIMANT

The body of E. Edward Wells, 33 years of age, arrived here yesterday from El Paso, Tex., in custody of Carlos Pena and later was turned over to the Coroner as unclaimed. Pena said, according to the Coroner, he was told Mrs. Anna Wells of 1384 Belvedere street would meet the body at the railroad station, but she failed to appear. The Coroner said he was informed Mrs. Wells had sold her property recently and had gone from the address given.

BLIND COMPANY SUED

Damages of $75,000 are asked from the Western Blind and Screen Company in a suit filed in Superior Court yesterday by H. T. Conner, formerly Southern California agent for the firm. According to Conner's complaint, filed by Martin Forrest, attorney, he and officials of the firm signed an agreement on December 10, 1923, giving him exclusive selling rights in Southern California. In December, 1925, Conner charges, the company severed the contract and took over his territory, depriving him of $75,000 commissions.

HER ADMISSION FREES ACCUSED

Lillian Eisinger

PHOTOGRAPH FEATURED IN THEFT CASE

Complaining Witness Says She Cast it Away, Thus Vindicating Theft Suspect

A photograph admittedly torn and cast aside by the complaining witness eloquently pleaded the case of Florens Du Barry, porter at an apartment house at 481 South Bixel street, when he came before Municipal Judge Richardson charged with petty larceny on complaint of Miss Lillian Eisinger.

The torn photograph, together with two others and a quantity of jewelry and clothing, disappeared from her apartment some time ago, Miss Eisinger said, and suspicion rested on Du Barry, who had access to the apartment.

Detective Lieutenants Palmer and Doyle testified they found the photographs of Miss Eisinger pinned on a wall in Du Barry's room.

In defense Du Barry said he found the photographs in a wastebasket he was emptying from the apartment. He admitted taking them home and hanging them in his room. Miss Eisinger then agreed that she had torn the photograph in question and tossed it into the basket.

Judge Richardson dismissed the charges against Du Barry, saying the photographs—the only property cited in the complaint—had undoubtedly been tossed aside.

WOMEN TO TAKE PART IN FRIENDSHIP DINNER

The committee in charge of the James Woods friendship dinner to be given at the Breakfast Club on Monday night, the 23rd inst., has decided to make the affair open to women, it was announced yesterday, because of a strong demand on the part of those receiving invitations that they be permitted to bring their wives. An additional incentive toward changing the rule, also, was the fact that the club's new Pavilion of Friendship will be dedicated as a part of the evening's program. Cards have been mailed to all who have been invited, notifying them of the change.

BREAKFAST CLUB TO HONOR BILLIE DOVE

Billie Dove, who has just completed her first starring role in "The Tender Hour," which opens at Loew's State Theater Friday, will be the guest of honor at the Breakfast Club's weekly meeting Friday morning.

Plans are being made by officials of the club to pay Miss Dove special honor in recognition of her rise to stardom, and a number of surprises are being planned. Others who will be honored at the meeting are John McCormick, First National producer; Carey Wilson, scenario writer and producer; George Fitzmaurice, director.

AUTOISTS URGED TO AID OFFICER

Quick Response in Traffic Jams Declared of First Importance

Prompt obedience by motorists to directions of traffic officers is of primary importance in traffic regulation, it was declared yesterday in the daily talk given over KHJ by the police bureau of public safety.

"Often the officer finds himself confronted by an unexpected situation which calls for prompt action, not only on his part, but on the part of every person whom he is directing. The motorist's attention should be focused upon the officer so he may give an immediate response to directions.

"One of the greatest faults of motorists is imposing upon the officer by stealing a few feet."

Rita Carewe Has Operation on Her Throat

Rita Carewe, daughter of Edwin Carewe, is spending a few days in the Benedict Hospital, Hollywood, where she underwent a throat operation yesterday.

RITA CAREWE

According to hospital attaches, Miss Carewe will be confined some days, after which she will resume her work in the studio.

Miss Carewe's most recent screen appearance was in "Resurrection," which her father directed. She is scheduled to appear in another Carewe production as soon as she is able to leave the hospital.

Pierce-Arrow now $2885.—[Advertisement.

Now! Park Your Car Indoors
In the Heart of the Downtown Business and shopping District
ONLY $10 MONTHLY
The Kind of Service You Like, in a New Modern Fireproof 450-Car Garage
We Recommend That You Make Reservations Immediately to Secure the Extremely Low Rates
VERY MODERATE TRANSIENT RATES
Clients of Roosevelt Bldg. Tenants Receive 1 Hour Free Parking
ROOSEVELT GARAGE
ROOSEVELT BUILDING · 727 WEST 7th ST.
ENTRANCE ON FLOWER STREET

Phone F Aber 2020
B. H. Dyas Co.
VILLE DE PARIS
Seventh at Olive

Spring Sports Coats
New Arrivals are in a Special Sale
$19.50

PRACTICAL style Coats every woman needs, for they travel smartly, they motor, they shop, they go to sports meets, in fact, they serve every general daytime need *smartly—and economically*—if purchased in this specially priced group!

They are emphatically in the newest modes, of novelty mixtures in brown, tan and grey tones. Many silk lined!

Women's and misses' sizes, 16 to 42.

Sketched from stock $19.50

THE DYAS CO.—THIRD FLOOR

Novelty Fabric Gloves
In a variety of attractive turn-down cuff styles

Special at $1.95

IDEAL summer Gloves, that are cool and comfortable, and launder so easily! A variety of attractive cuff styles, with embroidering in self or contrasting colors.

Nude Lariat Mode Almond Grain Grey White

Sizes 5½ to 7.

THE DYAS CO.—STREET FLOOR

ON SALE THURSDAY (not today) .....
Butterfield Summer Fabrics

THOUSANDS of yards of crisp, new wash fabrics, wanted to fashion cool street, home and garden frocks, kiddies' clothes and the many other things home dressmakers so easily create of attractive cottons!

Chiffon Voiles
Special, Yard $1
DAINTY Voiles in gloriously beautiful patterns. Sheer and fine, in a splendid variety!

Sandomir Crepe
Special, Yard 75c
A COOL summer crepe much wanted for summer dresses! Comes in attractive colors and patterns!

Normandie Voile
Special, Yard 35c
NORMANDIE Voiles with permanent dots, arranged in clever ways, in many color combinations, all tub fast!

Jule and Helvetia Prints Special
NEW, fascinating prints that will make most adorable frocks and panties for kiddies! Fine quality fabrics that tub and wear to perfection! Special, yard..... 39c

THE DYAS CO.—SECOND FLOOR

3 Piece Madeira Sets, $1.50
ALL hand embroidered Madeira Sets for Buffet and vanity. Made of fine round thread linens, in charming designs, scalloped. Round, oval and oblong pieces in convenient sizes.

Hemstitched Linen Oblongs, 59c
AN extraordinary purchase brings these much wanted linen oblongs at this price! 12 by 18-inch size, with six rows of hemstitching as trimming! Ideal for tray, plate and vanity doilies!

THE DYAS CO.—SECOND FLOOR

...TIRE and COMPLETE...
STOCK of
A. E. Little Company's
BROADWAY STORE
(with the Exception of Greeting Cards is on
SALE!
25% to 50% REDUCTION

...reasons to save money on gifts for June weddings and for other gift occasions! For twenty years "Headquarters" for smart, unique gifts—"Headquarters" moves *West on Seventh*—hence this ...ing opportunity.

...ware and unusual art and glassware; Books—...ding cards—25% to 50% Reduction.

...Apply at Our Broadway Store Only)
...Store Continues as Usual)

A. E. Little Company
Engravers, Art Dealers, Engravers
432 South Broadway
(Also at 619 West Seventh)
WITH A NATIONAL REPUTATION

CHUCKLES from LIFE

Up-to-Date Prowler (indignantly:) Burglar! Where d'ya get that burglar stuff? I'm on'y one o' these bedroom farce jurors, out gettin' experience!

True Story

The Tale of the Reluctant Croesus

ONCE upon a time there was a man who had more money than he knew what to do with. He was generally known among his intimates as a Sad Case.

This man, whose name, let us say, was Oscar Dow—for such was not his name—believed that in poverty was to be found the only True Happiness. So he decided to lose his money.

He invested heavily in what he believed were Fake Oil Stocks, but they all turned out to be the Real Thing and he was worse off than ever. Then he married a Broadway Butterfly, but she soon became domesticated and started putting away money against a Rainy Day.

He made out his income-tax legitimately, but the Government was so astonished by this innovation that it sent him a Refund, inclosing a letter which stated severely that the Whole Thing looked extremely Fishy.

Mr. Dow then became the Angel for a show that was an assured failure, but the thing developed into a Mint. He also bought a decrepit newspaper which speedily attained the Largest Circulation in the United States. Mr. Dow was wealthier than ever, and the unexpected course of events gave him a Pain in the Neck.

So he went into a near-by saloon and asked Jerry the bartender, for a glass of Vichy, because he had a headache.

"I am sorry, sir," said Jerry, who had been thus nicknamed because his real name was Melvin A. Cooper, "but this is Nineteen-twenty-seven and we do not carry anything except Liquor. However," he continued, winking merrily at Mr. Dow, "I think I can get you some pre-Prohibition soft stuff, but it will cost you a Pretty Penny."

And, would you believe it, in a trice Mr. Dow's ambition was granted and he had spent all his fortune on a case of non-intoxicating Vichy.

Of course, though, it turned out to be Gin.

—Tip Bliss.

(Copyright, 1927, by the Bell Syndicate, Inc.)

THE GUMPS

The Thorn

By Sidney

GASOLINE ALLEY

The Newspaper Men Are on The Job

By

The Family Album—Home Mail

By Gluyas Williams

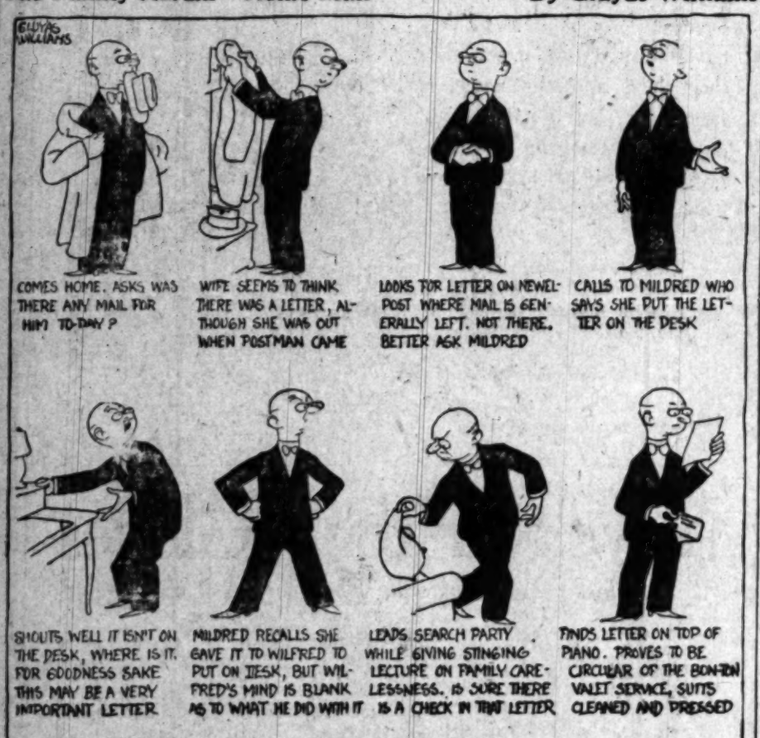

(Copyright, 1927, by The Bell Syndicate, Inc.)

ELLA CINDERS

Breakers Ahead

By Bill Conselman and Charlie

WINNIE WINKLE, THE BREADWINNER

It's a Man Every Time, It's a Man

By Br

REG'LAR FELLERS

Copyright 1927, by the Bell Syndicate, Inc. Trade Mark Reg. U. S. Pat. Off.

By Gene Byrnes

Only a Cat Can Do This

MOON MULLINS—

She Can Tell You Moon's Past, Present and Future

By W

HAROLD TEEN

Kidding the Kidder

By Cal

By Sidney Smith

By Ki...

...selman and Charlie Plu...

By Brant

By Willi...

Is Hubby Playing Fair?

Does he drive the car down to work every morning, leave it parked until quitting time, and give you only an occasional chance to drive it?

True, there may be "business reasons,"—but there remain your own good reasons for wanting a car, too: shopping, matinees, visits to friends, taking the children for an airing.

Show hubby what fine-looking, smooth-running used cars are being offered in Times Want Ads. The prices are varied and reasonable enough so that the average family can easily afford to own two cars.

INDEX

Page
...
...
...

LOST—FOUND

LOST, FOUND, STRAYED—
And Stolen —3

BAG (travel) brown, lost 'vic. Ver. Signed A Alvarado. Rew. DR. 2124.
BAG, pin, military diamond, lost, snap-pin. Reward. Mr. 5416.
BILLFOLD: Black, lost Sunday bet. 11 a.m. and 1 p.m., on Oak Knoll car line. Finder please call at Mississippi Pacific annual pass and small amount of money. Finder please ph. 5284 after 5:30 and receive reward.
BRACELET lost, small hinge enamel link bracelet. Rew. Return to or ph. 1000 Lucerne Blvd. FI. 2146.
BRIEF case lost on 6 car Wednesday afternoon, name of owner inside. Reward. Phone 1819 Cahuenga.
CAT lost, black & white cat, from 849 Irving Blvd. Reward. HE. 3177.
DOG lost—Male collie, white on chest, answers to name of Sandy, collar, but has no tag. Rewards. Return to 1265 W. 79th St. Call or phone owner. PA. 1-1111. LEXINGTON AVE. WH. 4707. Reward.
DOG, Scotch Terrier, black heavy coat, lost, vic. Hill, red collar. Sunday, Mar. 6th. Rew. Call at 1000 S. Flower. Phone WE. 2174.
DOG lost, brown Fit ball. Groom, no collar; white dot on chest; tail bob. Rew. Phone 692 S. Van Ness. Reward. Olympic 7X. FI. 1462.
DOG lost, male, white with black spots, named Micky. License 14028. Reward. Ph. MU. 1921 or WA. 2447.
DOG—Police dog, female, on outskirts Beverly Hills. Reward. Phone Evans, OX. 2596.
DOG lost, large black & white female, Airedale. Reward. DU. 1518.
FUR lost, 2-skin stone marten, in Loew's State Theater, Sun. night. Miss Jacobson. DU. 6295. Rew.
GLASSES lost in black case, name on case. Dr. Grandmason. Reward if returned to 417 Commercial Exchange Bldg. TR. 5461.
GLASSES, nose, bifocal, lost 2 or 3 days ago. Case marked Dr. Frank Bruno. Reward. BR. 4818.
GLASSES, lost, in Loew's State or Hollywood. Call DU. 2536. Reward.
GOLD bar pin, week's wages, $18 & a party ticket on Western ave. car Saturday about 2:30 p.m. May 7. Reward. 1747 S. Hill. Rm. 215.
GOLD, pearl & opal cameo set. Keepsake. Reward. Call WE. 7181.
GOLD, small black chow, Collie mixture, lost vic. Vine & Sunset. Reward. WE. 2241. 846 S. Burnside ave.
GOLD, small, lost on K. Wilcox ave., Pasadena, Sunday. Finder please notify MRS. BORDEN, WA. 7589.
GOLD, lost, lady's 2-stone diamond set ring. Tuesday afternoon. Reward. Mrs. Bert Rose, 4857 Oakwood ave. 2107 W.
GRAY fur, Egyptian metal on tail and under throat, probably front of Pan. undertaking parlors. Reward. GA. 4199.
GLASSES, nose, bifocal, lost 2 or 3 days ago. Case marked Dr. Frank Bruno. Reward. BR. 4818.
GLASSES, lost, in Loew's State or Hollywood. Call DU. 2536. Reward.
GOLD bar pin, week's wages, $18 & a party ticket on Western ave. car Saturday about 2:30 p.m. May 7. Reward. 1747 S. Hill. Rm. 215.
GOLD, pearl & opal cameo set. Keepsake. Reward. Call WE. 7181.
GOLD, small black chow, Collie mixture, lost vic. Vine & Sunset. Reward. WE. 2241. 846 S. Burnside ave.
GOLD, small, lost on K. Wilcox ave., Pasadena, Sunday. Finder please notify MRS. BORDEN, WA. 7589.
GOLD, lost, lady's 2-stone diamond set ring. Tuesday afternoon. Reward. Mrs. Bert Rose, 4857 Oakwood ave. 2107 W.
GRAY fur, Egyptian metal on tail and under throat, probably front of Pan. undertaking parlors. Reward. GA. 4199.
WALLET and street improvement receipts, lost, vic. city of Compton, Saturday. Reward. Return to City Clerk, Bank Bldg., Compton.
WATCH, lady's, found Apr. 29 on Hollywood car. Owner may have same by calling at 1000 S. Flower.
WATCH, lady's, silver, between 2221 S. Flower & 24th & Grand on M car. Rew. 2221 S.
WATCH, Bulova, lost Sat. p.m., male Boston Bull, dark brindle, with white face, short tail. Answers to Billy. $25 reward. No questions asked. O. O. SWARTZ, Calif. P.O. Box 912. Phone 1776.

Detectives —3-7

INTERNATIONAL DETECTIVE BUREAU
Civil & criminal investigations, missing people located, consultations free. Day or night service. 1st floor, 709 LINCOLN BLDG. 745 So. Hill.

...at Loew's State Theater at 9 o'clock, a lady's black cozy coat, with collar of cream with pearls to open. Reward of $25 for recovery. P.O. Box 2351. San Diego.
...Dog, female black-and-white fox terrier, no tail, brown-and-white head like police dog. Wearing brown collar and leash. Lost on Whittier blvd. Reward. Call GR. 7284.
...dog found at 55th & Wall. Owner may have same by calling at 5861 Pan. ave.
...pup lost, 6 mos. old, dark brown, "Chief." Reward. HO. 2... Holmes-Wilson. gas station.
...pup lost, 6 mos. old, dark brown, "Chief." Reward. HO. 2... Holmes-Wilson. gas station.

NOTICES—MISC.

SPECIAL NOTICES—
Miscellaneous

Baths and Masseurs —3-A

A Violet Ray massage, 1511 S. GRAND AVE. PI. 8917.
...mental treatment AT 5781 ...
...treatment, manicuring, shampooing, massage and bath. Hours 9 to 5. HELEN MAY, 7849 ...
...massage and bath. Hours ...
...GLIVE. Open Sunday ...
...masseuse, trained nurse, ...
...baths, rub, ...
...WHATLEY ...
...Theater Bg. 9th-Bdy ...
...masseuse, baths, rub, ...
...Hill. WE. 8...
...BOYD, scalp, face mass. ...
...BLOOD WASH. ...
...Hill. Rm. 215.

Edwards & Wilder Bldg., 409 S. Grand ave.
Great Bldg., Fourth & Broadway.
Hellman Bldg. W.) Bldg., 4th-Spring
Hellman Bldg., W. Bldg., 411 S. ...
Hibernian Bldg., 4th & Spring.
Higgins Bldg., Second & Main.
Hillstreet Bldg., 315 S. Hill.
Johnson (O. T.) Bldg., 4th-Bdwy.
Knickerbocker Bldg., 642 S. Olive.
Lacy Bldg., 3rd and Spring.
Lankershim Bldg., 5th & Broadway.
Laughlin Bldg., 215 S. Bdwy.
Lowe's State Bldg., 707 S. Bdwy.
L. A. Pacific Bldg., 6th & Bdwy.
Pacific Electric Bldg., 6th & Main.
Pacific Mutual Bldg., 432 S. Hill.
Parmelee-Dohrmann Bldg., 441 S. Hill.
Rives-Strong Bldg., 6th & Main.
San Fernando Bldg., 404 S. Main.
Security Trust Bldg., 416½ Hollywood Blvd.
Severance Bldg., 105 W. 6th st.
Stock Exchange Bldg., 618 S. Hill st.
Stock Bldg., 4th & Broadway.
Sun Finance Bldg., 321 W. 6th st.
Guarantee Bldg., 737 W. 6th st.
Van Nuys Bldg., 210 W. 7th st.
Western Mutual Bldg., 331 W. 3rd.
Wright-Callender Bldg., 402 S. Hill.
L. A. Chamber of Commerce.

TIMES TELEPHONE
INFORMATION
TIMES MAIN OFFICE
Corner Broadway and First street.
TIMES BRANCH OFFICE
511 South Spring street.

SPECIAL NOTICES—
Miscellaneous

CURRAN & CURRAN
NEW MANAGEMENT
New & expert staff nurses. Most ever electric cabinet sweats, soap & salt glow, showers, exceptionally good massage. Hydro-Ozone. Marathon baths. Personal service. Satisfaction guaranteed. 1 BLK. W. ALVARADO. 726-11 S. WHITTIER ST. DR. 6826

COME and SEE
what real Swedish massage, Jonaco, Electro-hydro-therapy can do for your health. 228 Union League Bldg. 2nd and Hill sts. VA. 6270.

ELECTRIC cabinet sweats, baths, massage, $1. Open Sun. Hrs. 9-9. Room 215 Consolidated Bldg., 6th & Hill st. TU. 4904.

DR. NOON, Mme. Hazlett, assist., keep well. Vapor sweat. Sun ray. Latest meth. of treat. 10-12; 1-5. 1210 Cal. Bldg. 1st-Spring.

YONNIE M. WILLS, chiropractic with Miss La Rouse, Nurse
Massage & Cab. treat. Open Sun. Hrs. 10a.m. to 1 p.m. 1st flr. 3rd st.

CHIROPRACTIC adj. Swedish massage. Dr. L. Webber, Miss Boyce, nurse. Office 260 700 La Brea, cor. Wilshire, OR. 41062. Open Sunday.

SWED. mass., vibration, alcohol rub. Chiro. adj., $2, with elect. cab. sweat & shower, $3. Mme. Lee, 424 S. Bdwy. R. 209. VA. 1782.

SWED. massage, chiro., elec. therapy. Dr. Jane Sills, Miss Dalzell, nurse. 2nd floor, 1000 S. Broadway. TU. 4188. Hrs. 10-6. Sundays 10-1.

NU-method foot, face & scalp massage. Shampoo, manicure. 204 ... 424 S. Bdwy. Rm. 613. Hrs. 10-6.

STEAM baths, massage & chiropractic. LE VERNE A. BURTON, 522 Black Bldg. Hrs. 9-6. Op. Sun.

MEDICATED steam baths. Swedish massage. Rooms & Rooms, Hrs. 10-7 Open Sun. 1219 W. Pico. WE. 8116.

DANDER treat. for falling hair & scalp & foot mass. Open Sun. 323 Lissner Bldg., 534 S. Spring. Miss Mayo.

CASHIN'S sweats, baths, massage, reducing, rubbing, etc. Open Sun. 12-5. 254 S. BDWY. Ofc. 221.

CHIROPRACTIC, adj. massage, 642 Black Bldg. Hrs. 10-6. Sun. 10-1. TU. 6409.

STAR JAPANESE BATHS & MASSAGE
Internal and scrub baths. Oil rub. Open both sexes. 317 S. Hope. TU. 6242.

Dr. Cecil Sadia, Miss Carlson. 1441 N. Alexandria. Hrs. 10-6. Open Sun. 282-2171.

SWEDISH MASSAGE—Cab. sweats, reducing. 1813 Santa Monica Blvd., Hrs. 9-9. Rm. 215. Op. Sun.

SWED. MASSAGE & PHOTO-RAY TREATMENTS. 228 W. 11TH ST.

SCIEN. Swed mas. 1020 W. PICO. Apt. 112. Mrs. McFarland, AT. 0595

HEALTH RESTORED by massage. Miss Fina Larsen, 1324 W. 11th st. TU. 6...

YOUR home, Swedish massage, violet ray. Mable Crawford. UN. 7636.

SCIENTIFIC massage by grad. masseuse. 1222 S. Grand ave. Hrs. 10-5 p.m. Phone PR. 2...

MASSAGE, scalp and vibra. treatment. 10-6. M. Curtis, 923 W. 6th. Apt. 7.

Medical —3-B

A. J. Shores, M.D. G.W. Shores, M.D. Catarrh & other chronic diseases of blood, skin, nerves, heart, lungs, stomach, bowels, bladder, kidneys & liver a specialty. 33 yrs. Drs. Shores & Shores Co., 4630 Holly. Blv. 101-9449 Hours 8-5. Eves. 6-8. Sun. 10-12.

SPECIALIST for men, 16 years. Specialty for those diseases, vegetable medicine kept in your home until cured himself. Examination free. 219 DOUGLAS BLDG., 3rd and Spring.

DR. ELSIE Hatzler, phys. & surg. Spec. women's diseases. 218 Pershon Bldg., 3rd & Hill. VA. 4641 10-5

CANCERS drawn out. No return. 20 yrs. successful practice. Free or write DR. EAGLE, 718 S. Hill.

Sanatoriums, Hospitals, Etc. —3-C

OPENED MARCH 15TH
Strictly first-class sanatorium. Tubercular & asthma patients. For information address Hillcrest Sanatorium, between La Crescenta and Tujunga.

WINDSOR Home & San. Newly remodeled, refurnished. Nurses. Beautiful grounds. Elderly people. Reasonable rates. 1100 S. Windsor Blvd. Glendale. Ph. Glen. 873 or Glen. 75.

GRAD. nurse will take mental case. Your home or mine. TR. 1474.

Sanatoriums, Hospitals, Etc. —3-C

VICTORIA REST HOME for convalescents & aged. Practical nurse & meals. 1502 Victoria ave. OR. 1824.

REST home for elderly ladies. Especially desirable. Terms reasonable. Call DU. 2458.

Society Meetings —3-D

STRANGERS' SOCIAL CLUB meets Tues., Thurs., Sat., Music Art Hall, 232 S. Broadway, 7 to 11:30. Cards, dancing, modern & old-time dancing. Join us and get acquainted.

JOIN THE "WIDOWHOOD CLUB."
For particulars call Culver City 4300

DON'T be lonesome, join cong. dance club. 1301 S. Flower. WE. 2774.

Dectectives —3-7

INTERNATIONAL DETECTIVE BUREAU
Civil & criminal investigations, missing people located, consultations free. Day or night service. 1st floor, 709 LINCOLN BLDG. 745 So. Hill.

...at Loew's State Theater at 9 o'clock, a lady's black cozy coat, with collar of cream with pearls to open. Reward of $25 for recovery. P.O. Box 2351. San Diego.

...Dog, female black-and-white fox terrier, no tail, brown-and-white head like police dog. Wearing brown collar and leash. Lost on Whittier blvd. Reward. Call GR. 7284.

...dog found at 55th & Wall. Owner may have same by calling at 5861 Pan. ave.

...pup lost, 6 mos. old, dark brown, "Chief." Reward. HO. 2... Holmes-Wilson. gas station.

SPECIAL NOTICES—
Miscellaneous

Baths and Masseurs —3-A

A Violet Ray massage, 1511 S. GRAND AVE. PI. 8917.
...mental treatment AT 5781 ...
...treatment, manicuring, shampooing, massage and bath. Hours 9 to 5. HELEN MAY, 7849 ...
...massage and bath. Hours ...
...GLIVE. Open Sunday ...
...masseuse, trained nurse, ...
...baths, rub, ...
...WHATLEY ...
...Theater Bg. 9th-Bdy ...
...masseuse, baths, rub, ...
...Hill. WE. 8...
...BOYD, scalp, face mass. ...
...BLOOD WASH. ...
...Hill. Rm. 215.

Edwards & Wilder Bldg., 409 S. Grand ave.
Great Bldg., Fourth & Broadway.
Hellman (H. W.) Bldg., 4th-Spring
Hellman (I. W.) Bldg., 411 S. ...
Hibernian Bldg., 4th & Spring.
Higgins Bldg., Second & Main.
Hillstreet Bldg., 315 S. Hill.
Johnson (O. T.) Bldg., 4th-Bdwy.
Knickerbocker Bldg., 642 S. Olive.
Lacy Bldg., 3rd and Spring.
Lankershim Bldg., 5th & Broadway.
Laughlin Bldg., 215 S. Bdwy.
Lowe's State Bldg., 707 S. Bdwy.
L. A. Pacific Bldg., 6th & Bdwy.
Pacific Electric Bldg., 6th & Main.
Pacific Mutual Bldg., 432 S. Hill.
Parmelee-Dohrmann Bldg., 441 S. Hill.
Rives-Strong Bldg., 6th & Main.
San Fernando Bldg., 404 S. Main.
Security Trust Bldg., 416½ Hollywood Blvd.
Severance Bldg., 105 W. 6th st.
Stock Bldg., 4th & Broadway.
Sun Finance Bldg., 321 W. 6th st.
Guarantee Bldg., 737 W. 6th st.
Van Nuys Bldg., 210 W. 7th st.
Western Mutual Bldg., 331 W. 3rd.
Wright-Callender Bldg., 402 S. Hill.
L. A. Chamber of Commerce.

TIMES TELEPHONE
INFORMATION
TIMES MAIN OFFICE
Corner Broadway and First street.
TIMES BRANCH OFFICE
511 South Spring street.

LOST—FOUND

LOST, FOUND, STRAYED—
And Stolen —3

BAG (travel) brown, lost 'vic. Ver. Signed A Alvarado. Rew. DR. 2124.
BAG, pin, military diamond, lost, snap-pin. Reward. Mr. 5416.
BILLFOLD: Black, lost Sunday bet. 11 a.m. and 1 p.m., on Oak Knoll car line. Finder please call at Mississippi Pacific annual pass and small amount of money. Finder please ph. 5284 after 5:30 and receive reward.
BRACELET lost, small hinge enamel link bracelet. Rew. Return to or ph. 1000 Lucerne Blvd. FI. 2146.
BRIEF case lost on 6 car Wednesday afternoon, name of owner inside. Reward. Phone 1819 Cahuenga.
CAT lost, black & white cat, from 849 Irving Blvd. Reward. HE. 3177.
DOG lost—Male collie, white on chest, answers to name of Sandy, collar, but has no tag. Rewards. Return to 1265 W. 79th St. Call or phone owner. PA. 1-1111. LEXINGTON AVE. WH. 4707. Reward.
DOG, Scotch Terrier, black heavy coat, lost, vic. Hill, red collar. Sunday, Mar. 6th. Rew. Call at 1000 S. Flower. Phone WE. 2174.
DOG lost, brown Fit ball. Groom, no collar; white dot on chest; tail bob. Rew. Phone 692 S. Van Ness. Reward. Olympic 7X. FI. 1462.
DOG, male, white with black spots, named Micky. License 14028. Reward. Ph. MU. 1921 or WA. 2447.
DOG—Police dog, female, on outskirts Beverly Hills. Reward. Phone Evans, OX. 2596.
DOG lost, brown Fit ball. Groom, no collar; white dot on chest; tail bob. Rew. Phone 692 S. Van Ness. Reward. Olympic 7X. FI. 1462.
DOG lost, large black & white female, Airedale. Reward. DU. 1518.
FUR lost, 2-skin stone marten, in Loew's State Theater, Sun. night. Miss Jacobson. DU. 6295. Rew.
GLASSES lost in black case, name on case. Dr. Grandmason. Reward if returned to 417 Commercial Exchange Bldg. TR. 5461.
GLASSES, nose, bifocal, lost 2 or 3 days ago. Case marked Dr. Frank Bruno. Reward. BR. 4818.
GLASSES, lost, in Loew's State or Hollywood. Call DU. 2536. Reward.
GOLD bar pin, week's wages, $18 & a party ticket on Western ave. car Saturday about 2:30 p.m. May 7. Reward. 1747 S. Hill. Rm. 215.
GOLD, pearl & opal cameo set. Keepsake. Reward. Call WE. 7181.
GOLD, small black chow, Collie mixture, lost vic. Vine & Sunset. Reward. WE. 2241. 846 S. Burnside ave.
GOLD, small, lost on K. Wilcox ave., Pasadena, Sunday. Finder please notify MRS. BORDEN, WA. 7589.
GOLD, lost, lady's 2-stone diamond set ring. Tuesday afternoon. Reward. Mrs. Bert Rose, 4857 Oakwood ave. 2107 W.
GRAY fur, Egyptian metal on tail and under throat, probably front of Pan. undertaking parlors. Reward. GA. 4199.
WALLET and street improvement receipts, lost, vic. city of Compton, Saturday. Reward. Return to City Clerk, Bank Bldg., Compton.
WATCH, lady's, found Apr. 29 on Hollywood car. Owner may have same by calling at 1000 S. Flower.
WATCH, lady's, silver, between 2221 S. Flower & 24th & Grand on M car. Rew. 2221 S.
WATCH, Bulova, lost Sat. p.m., male Boston Bull, dark brindle, with white face, short tail. Answers to Billy. $25 reward. No questions asked. O. O. SWARTZ, Calif. P.O. Box 912. Phone 1776.

Detectives —3-7

INTERNATIONAL DETECTIVE BUREAU
Civil & criminal investigations, missing people located, consultations free. Day or night service. 1st floor, 709 LINCOLN BLDG. 745 So. Hill.

...at Loew's State Theater at 9 o'clock, a lady's black cozy coat, with collar of cream with pearls to open. Reward of $25 for recovery. P.O. Box 2351. San Diego.

...Dog, female black-and-white fox terrier, no tail, brown-and-white head like police dog. Wearing brown collar and leash. Lost on Whittier blvd. Reward. Call GR. 7284.

...dog found at 55th & Wall. Owner may have same by calling at 5861 Pan. ave.

...pup lost, 6 mos. old, dark brown, "Chief." Reward. HO. 2... Holmes-Wilson. gas station.

NOTICES—MISC.

SPECIAL NOTICES—
Miscellaneous

Baths and Masseurs —3-A

A Violet Ray massage, 1511 S. GRAND AVE. PI. 8917.
...mental treatment AT 5781 ...
...treatment, manicuring, shampooing, massage and bath. Hours 9 to 5. HELEN MAY, 7849 ...
...massage and bath. Hours ...
...GLIVE. Open Sunday ...
...masseuse, trained nurse, ...
...baths, rub, ...
...WHATLEY ...
...Theater Bg. 9th-Bdy ...
...masseuse, baths, rub, ...
...Hill. WE. 8...
...BOYD, scalp, face mass. ...
...BLOOD WASH. ...
...Hill. Rm. 215.

Edwards & Wilder Bldg., 409 S. Grand ave.
Great Bldg., Fourth & Broadway.
Hellman (H. W.) Bldg., 4th-Spring
Hellman (I. W.) Bldg., 411 S. ...
Hibernian Bldg., 4th & Spring.
Higgins Bldg., Second & Main.
Hillstreet Bldg., 315 S. Hill.
Johnson (O. T.) Bldg., 4th-Bdwy.
Knickerbocker Bldg., 642 S. Olive.
Lacy Bldg., 3rd and Spring.
Lankershim Bldg., 5th & Broadway.
Laughlin Bldg., 215 S. Bdwy.
Lowe's State Bldg., 707 S. Bdwy.
L. A. Pacific Bldg., 6th & Bdwy.
Pacific Electric Bldg., 6th & Main.
Pacific Mutual Bldg., 432 S. Hill.
Parmelee-Dohrmann Bldg., 441 S. Hill.
Rives-Strong Bldg., 6th & Main.
San Fernando Bldg., 404 S. Main.
Security Trust Bldg., 416½ Hollywood Blvd.
Severance Bldg., 105 W. 6th st.
Stock Bldg., 4th & Broadway.
Sun Finance Bldg., 321 W. 6th st.
Guarantee Bldg., 737 W. 6th st.
Van Nuys Bldg., 210 W. 7th st.
Western Mutual Bldg., 331 W. 3rd.
Wright-Callender Bldg., 402 S. Hill.
L. A. Chamber of Commerce.

TIMES TELEPHONE
INFORMATION
TIMES MAIN OFFICE
Corner Broadway and First street.
TIMES BRANCH OFFICE
511 South Spring street.

LOST—FOUND

LOST, FOUND, STRAYED—
And Stolen —3

BAG (travel) brown, lost 'vic. Ver. Signed A Alvarado. Rew. DR. 2124.
BAG, pin, military diamond, lost, snap-pin. Reward. Mr. 5416.
BILLFOLD: Black, lost Sunday bet. 11 a.m. and 1 p.m., on Oak Knoll car line. Finder please call at Mississippi Pacific annual pass and small amount of money. Finder please ph. 5284 after 5:30 and receive reward.
BRACELET lost, small hinge enamel link bracelet. Rew. Return to or ph. 1000 Lucerne Blvd. FI. 2146.
BRIEF case lost on 6 car Wednesday afternoon, name of owner inside. Reward. Phone 1819 Cahuenga.
CAT lost, black & white cat, from 849 Irving Blvd. Reward. HE. 3177.
DOG lost—Male collie, white on chest, answers to name of Sandy, collar, but has no tag. Rewards. Return to 1265 W. 79th St. Call or phone owner. PA. 1-1111. LEXINGTON AVE. WH. 4707. Reward.
DOG, Scotch Terrier, black heavy coat, lost, vic. Hill, red collar. Sunday, Mar. 6th. Rew. Call at 1000 S. Flower. Phone WE. 2174.
DOG lost, brown Fit ball. Groom, no collar; white dot on chest; tail bob. Rew. Phone 692 S. Van Ness. Reward. Olympic 7X. FI. 1462.
DOG, male, white with black spots, named Micky. License 14028. Reward. Ph. MU. 1921 or WA. 2447.
DOG—Police dog, female, on outskirts Beverly Hills. Reward. Phone Evans, OX. 2596.
DOG lost, brown Fit ball. Groom, no collar; white dot on chest; tail bob. Rew. Phone 692 S. Van Ness. Reward. Olympic 7X. FI. 1462.
DOG lost, large black & white female, Airedale. Reward. DU. 1518.
FUR lost, 2-skin stone marten, in Loew's State Theater, Sun. night. Miss Jacobson. DU. 6295. Rew.
GLASSES lost in black case, name on case. Dr. Grandmason. Reward if returned to 417 Commercial Exchange Bldg. TR. 5461.
GLASSES, nose, bifocal, lost 2 or 3 days ago. Case marked Dr. Frank Bruno. Reward. BR. 4818.
GLASSES, lost, in Loew's State or Hollywood. Call DU. 2536. Reward.
GOLD bar pin, week's wages, $18 & a party ticket on Western ave. car Saturday about 2:30 p.m. May 7. Reward. 1747 S. Hill. Rm. 215.
GOLD, pearl & opal cameo set. Keepsake. Reward. Call WE. 7181.
GOLD, small black chow, Collie mixture, lost vic. Vine & Sunset. Reward. WE. 2241. 846 S. Burnside ave.
GOLD, small, lost on K. Wilcox ave., Pasadena, Sunday. Finder please notify MRS. BORDEN, WA. 7589.
GOLD, lost, lady's 2-stone diamond set ring. Tuesday afternoon. Reward. Mrs. Bert Rose, 4857 Oakwood ave. 2107 W.
GRAY fur, Egyptian metal on tail and under throat, probably front of Pan. undertaking parlors. Reward. GA. 4199.
WALLET and street improvement receipts, lost, vic. city of Compton, Saturday. Reward. Return to City Clerk, Bank Bldg., Compton.
WATCH, lady's, found Apr. 29 on Hollywood car. Owner may have same by calling at 1000 S. Flower.
WATCH, lady's, silver, between 2221 S. Flower & 24th & Grand on M car. Rew. 2221 S.
WATCH, Bulova, lost Sat. p.m., male Boston Bull, dark brindle, with white face, short tail. Answers to Billy. $25 reward. No questions asked. O. O. SWARTZ, Calif. P.O. Box 912. Phone 1776.

Detectives —3-7

INTERNATIONAL DETECTIVE BUREAU
Civil & criminal investigations, missing people located, consultations free. Day or night service. 1st floor, 709 LINCOLN BLDG. 745 So. Hill.

...at Loew's State Theater at 9 o'clock, a lady's black cozy coat, with collar of cream with pearls to open. Reward of $25 for recovery. P.O. Box 2351. San Diego.

...Dog, female black-and-white fox terrier, no tail, brown-and-white head like police dog. Wearing brown collar and leash. Lost on Whittier blvd. Reward. Call GR. 7284.

...dog found at 55th & Wall. Owner may have same by calling at 5861 Pan. ave.

...pup lost, 6 mos. old, dark brown, "Chief." Reward. HO. 2... Holmes-Wilson. gas station.

TRAVEL OPPORTUNITIES—

Lead, Water, Air —3-H

AUTO tourists! Before leaving call 1462 W. Washington. Attrac. rates. Free use of home town. No limit.
SHOUX CITY, Iowa, Mar 16. Can take 2 ladies, closed car. Share expense. GL. 4742.
EL PASO, about 14th, room for three. Take In. Terrace 4416.
VANCOUVER, B. C., room for three. TR. DU. 8126, ask for Mr. Ebbage.
MAN will drive to Seattle for expenses. DU. 2284.
SAN FRANCISCO. Thurs. Studebaker closed car. Take 2. VA. 7236.

AUTOS FOR HIRE—

With or Without Driver —3B

CHANDLER SEDAN
SPLENDID DRIVER. YOrk 4572.
CADILLAC phaeton, perfect condition, rent to responsible parties only. Call SCHROCK, HE. 2161 or Gl. 8678.
INSURED new Buick sedan, $1.50 hr. Owner drives. A-1 refs. 894-2311.
BUICK brougham 124. Holly Auto Pk. Garage Co., 6630 Holly. Blv. DU. 9449
NEW CLOSED CAR. Owner drives. Rens. rates. Ph. Dunkirk 7861.

BEAUTY SHOPS—

And Woman's Sphere —3-K

ETHELE FRANCIS, Face Rejuvenator 1515 W. 16th St. Phone EM. 3882.
FACE SPECIALIST. Wm. H. Newman 310 New Orpheum Bldg. VA. 2998.
REDUCING apkins. Hospits surgeon. 1404 N. Highland. GL. 6473.

BEAUTY SHOPS—
And Woman's Sphere —3-K

MacDONALD'S Hairdressing College, 732 S. Broadway. Per. wave $7.50; complete head. No water or finger-wave necessary. Guaranteed.
OLD FACES MADE NEW—
MME. NELLE E. ANDERSON
215 S. Broadway. MEtropolitan 2764
Mem. L. A. Chamber of Commerce.

SPECIAL—$7
PERMANENT WAVE. NESTLE Circuline. Kerns. 130 W. 8. MU. 1937
PERMANENT wave, $1; 4 months' care free. Ringlet ends, no kinks. Cor. Hoover and Vernon. AX. 2346.
FACES REBUILT by modern, scientific rejuvenation. Terms arranged. Dr. Clifford Sys., 606 Brack-Shops.
MARION DALE
"Eurene" Permanent Wave "Neatly". Rm. 646. 215 W. 6th. MU. 3222.
IRENE HOBSON, lectures Thurs. eve. on self-improvement. 3100 Wilshire. HOUSON perfume is different.
301 Hibernian Bldg., 4th & Spring.
SURE, SAFE REDUCING. Hood Wash System. 747 S. Hill. Rm. 317.

PERSONALS—

Private —3-I

HOLLYWOOD
MOTION
PICTURES
WANT TALENT
A Hollywood Studio
Is Offering A
FREE SCREEN TEST

Cut out this advertisement, properly fill it out and bring or mail it to our Studio, and we will give you a FREE SCREEN TEST without obligation on your part. If you qualify as to appearance, intelligence and talent there will be opened to you an opportunity to train to act before the camera and later get the opportunity to participate in our actual MOTION PICTURE PRODUCTIONS. These SCREEN TESTS are given under the personal supervision of

MR. JOHN INCE
PRESIDENT OF
JOHN E. INCE PRODUCTIONS, Inc.

Name..... Age.....
Address ..... (Date)

STUDIO LOCATION: 1329 Gordon street, Hollywood. Take Santa Monica Blvd. car or Sunset Blvd. bus to 6000 block.

7-4-11-27

ARE YOU IN TROUBLE OR DOUBT

Supreme happiness, contentment, success are within your reach. PSYCHO-ANALYSIS OF your life will positively show you WHY! WORRY! PRACTICAL PSYCHOLOGY applied will pave the way to success, happiness, perfect marriage, health, domestic happiness and all affairs in life. THE KENDALL SCHOOL OF PSYCHOLOGY established 27 years, advises & teaches people scientifically in solving never ending problems. Hours 10 to 4:30, Thursday eve. until 7:30. Closed Sat. & Sunday. Analysis of your life this week $1.

1924 W. 6th St.
Near cor. Westlake avenue.

CONFIDENTIAL advice & equipment. Reasonable. Can furnish help for you. Take advantage of this opportunity and get in touch with a PROFESSION CARRINGTON, 4409 Oakwood Ave. Phone Hollywood 2433.

SEMI-invalid or elderly lady to care for in beautiful home. Modern in every detail, automobile, everything for comfort. Call 121 N. Lincoln Place, Apt. 2. Office hours 2-4. Monrovia.

BEFORE BUYING S.E.A. BREEZE BEACH CLUB membership, consult me. Shares clear lot. Pacific National Bank Bldg. TR. 2275, in regard to transfer fee.

ARE YOU WORRIED
Over family or business troubles?
NICK HARRIS DETECTIVES
WE. 2321. 275 Chas. Commerce Bg.

TO rent or sell your house, why not have new up-to-date lighting fixtures? Several bargains to be had in exchange. Registered electrician. Phone evenings only. OLympia 2148.

WANTED A roommate. Meet me 7:45 Night Dept. Y.W.C.A. Call at High School, Glendale. Want a real car-nation.

COLLECTIONS from gentlemen, quick action. Personal rates. GUARANTY Agency, 270 New Chamber of Commerce Bldg. WE. 1491.

FOURTEEN POINTS OF LEADERSHIP?
If you sell a trade in golf, beach & athletic clubs, Dockweiler-Lounsbery Co., 512-516 Quimby Bldg. VA. 6566

CLUB MEMBERSHIP EXCHANGE
Buy, sell, trade. Suite 7, 1st floor, 412-A Taft Bldg. Hollywood. GR. 6357

LADY alone wishes to meet another lady having car for a pal. Address Box 415. Times Branch.

CLUB MEMBERSHIPS. I buy cash for my membership. Call Mr. Hall, "Club" Brace, Detwiler Bg. TR. 9629

FALSE TEETH REPAIRED, 484 Broadway Bk. 10-3pm. (Op. ors.) TU. 2921.

LOW expense will buy 1927 Chevrolet car very reas. $96-738 before noon.

BARGAINS in all club memberships. Miss Condon. 661 Taft Bldg. GR. 1756

VOILE dresses made to order $5. Silk $5. Sleeveless ensembles $16. 6926 46.

K. R. LEE, 5605 Marmion Way. Circle 2-5. Hollywood. Ask for Apt. 1.

SHORTHAND taught privately. Mrs. Hazlett, assist., keep well. Vapor sweat. Sun ray. Latest meth. of treat. 10-12; 1-5. 1210 Cal. Bldg. 1st-Spring.

YONNIE M. WILLS, chiropractic with Miss La Rouse, Nurse
Massage & Cab. treat. Open Sun. Hrs. 10a.m. to 1 p.m. 1st flr. 3rd st.

CHIROPRACTIC adj. Swedish massage. Dr. L. Webber, Miss Boyce, nurse. Office 260 700 La Brea, cor. Wilshire, OR. 41062. Open Sunday.

SWED. mass., vibration, alcohol rub. Chiro. adj., $2, with elect. cab. sweat & shower, $3. Mme. Lee, 424 S. Bdwy. R. 209. VA. 1782.

SWED. massage, chiro., elec. therapy. Dr. Jane Sills, Miss Dalzell, nurse. 2nd floor, 1000 S. Broadway. TU. 4188. Hrs. 10-6. Sundays 10-1.

NU-method foot, face & scalp massage. Shampoo, manicure. 204 ... 424 S. Bdwy. Rm. 613. Hrs. 10-6.

STEAM baths, massage & chiropractic. LE VERNE A. BURTON, 522 Black Bldg. Hrs. 9-6. Op. Sun.

MEDICATED steam baths. Swedish massage. Rooms & Rooms, Hrs. 10-7 Open Sun. 1219 W. Pico. WE. 8116.

DANDER treat. for falling hair & scalp & foot mass. Open Sun. 323 Lissner Bldg., 534 S. Spring. Miss Mayo.

CASHIN

WANTED—HELP—Male

To Learn Trades —10½-C

BIG RADIO OPPORTUNITIES IN CALIFORNIA

Qualify yourself for them NOW. Our practical training in radio service or commercial operating prepares you. SUMMER RATES. Investigate TODAY. Also open Monday and Thursday evenings. NATIONAL RADIO SCHOOL, 4064 South Figueroa street.

Chauffeurs. Teamsters —10-D

LIMOUSINE experience. Must know city well. A-1 references. Call between 9 and 11. 1858 W. 19th st.

Professions. Vocations —10-F

ARCHITEC.-draftsman, 25-35 years, fast, accurate, honest & industrious. Capable of perspectives. $50 wk. 3872 West 6th.

WANTED—Teacher, experienced instructor for military Academy. Phone Long Beach 6411319.

Farms and Garden —10-H

MAN who understands garden work. $20 a week. 2930 WEST PICO.

Investment Required —10-K

OFFICE assistant, am making an additional large contract with a big corporation & need a man to join me. This should make you $1000 per mo. from start with opportunity to be in on a real "clean up." Exp. not nec., but only a well young man and one who can ambitious. $1500 cash inv. nec. 1028 S. BROADWAY.

MAN wanted by contracting & manufacturing concern. Must be experienced in building game and have following among contractors. Investment $2500 necessary. Address G. box 119, Times Office.

CAPABLE active man wanted to act as secretary & treasurer of selling realty holding corp. established since 1912. Substantial investment & best of references required. Address X. box 525, Times Branch.

RELIABLE man to asst. me in my mfg. bus. Good salary & int. in the bus. Exper. not nec. if willing to work hard & small inv. req. Money returned to you if not satisfied. Fair enough. 1206 S. HILL ST.

REPRESENTATIVE for L. A. county, $25,000 to back it. Able man to have good personality and ability to manage sales force. Small investment. THOMPSON & HOPE, offices 521 H. W. Hellman Bldg.

YOUNG or middle-aged man wanted to work in and out of business houses & factories. Permanent job for live wire. $250, cash required. 327 DELTA BLDG.

EXECUTIVE to invest and reconcert a building proposition, conservative, proposition worthy of your investigation. Address DAG, box 277, Times Branch.

OLD L. A. factory, opening branches Okla., Colo. & Utah. Steady job & big income for active man. $500 req. Money sec. Apply mornings. 414 NAT. CITY BANK BLDG.

WANTED—Good laundryman partner with several thousand to invest in good growing laundry and dry cleaning plant. Address C. box 279, Times Office.

NEED man, some money, take charge dept., wholesale distributing business. (Lge. min. dress.) Int. besides income.) 291 GRANT BLDG.

ASSISTANT pleasant Holly'd boy. No exper. nec. Will train right party. Start $18 wk. Big future. Small inv. hdle. 1021 N. Westn

NEED associate, clean Mfg. business. A good salary to start. Prefer middle right man. $2500 for interest. Write P.O. Box 94, Station C, L. A. Cal.

MAN wanted to sell & locate lots out of Culver City property. Good wages steady employment. Must make first payment on lots. 9700 CULVER BLVD.

AUTO battery shop partner, no exp. nec. if mech. incl. Start $45 wk. Bus. inv. req. 1031 N. WESTERN. WHOLESALERS 1027, honest, active man to manage, big profit, retail business, small cash bond. EM 2549.

MAN wanted to sell on commission. Call 721 S. Los Angeles st.

MAN to take int. in paying lease, fix. secured. 6410 S. NORMANDIE.

WANTED—HELP—Female

ADVERTISEMENTS under this head may be rejected in the discretion of the publication without any investment required. Positions requiring an investment will be found under the heading: "Investments Required." Educational ads will be found under the heading: "Schools. Colleges. Private Instructions," "Business Training Courses and To Learn Trades."

Miscellaneous —13

RESPONSIBLE, ENERGETIC WOMAN of good appearance and personality, who, after short training, will be able to co-operate intelligently with our sales force. Apply in person before 11 a.m. Metropolitan Sales Offices, 7-9 E. Ramona Corp., 810-17 So. Olive st.

ATTENTION LADIES

A big corporation doing a large volume of business is now opening for a few ladies with personality, experienced in real estate solicitation. These positions offer a permanent connection, and pleasant work, also an opportunity for advancement. This company pays a good weekly salary. Apply at once at

206 A. G. BARTLETT BLDG.

LADIES! ATTENTION!

A new idea in millinery service. Go into business for yourself. It will not cost you ten dollars, and your immediate returns will be large. We furnish everything necessary to get started. There is no risk or opportunity like this. Get busy now, make money fast. All or part time. L. and other towns. LINCOLN, 1234 S. Spring st.

ATTRACTIVE position open for experienced, substitute teacher or college trained woman. Age 26 to 45. Free to travel. Position permanent, worth $1000 per month, guarantee bonus and railroad fare paid. Call personally after 10 a.m. F. E. THOMPSON & CO., 542 S. Broadway. Suite 916-17.

WANTED—Intelligent woman to act as location agent for one day only. new homes for sale and open for inspection. Commission basis. Call between 9 a.m. and 12 noon.

O'CONNELL & WHITE

4066 W. 6th st., at St. Andrews.

WOMAN to learn good paying business, high school education required. Will be thoroughly trained for work. she is to do. $1100 first year. Opportunity for extra earning. Write P. O. box 1443, STA. C.

Nurses

Grad. nurse, supt. surgery, $100 p.b. Grad. nurse, small hospital $90 p.b. Child's nurse, young woman $40 wk. Hummel Bros. (Agy.) 529 Towne av.

EXPERIENCED or inexperienced for swedish massage, will train. Salary to start. Wonderful opportunity for right party. Call at once. 795 S. WHITTIER STREET.

WE have several openings for students to earn board, room & small salary, while attending California Commercial College, 6th & Rampart. Ph. FI. 1122.

GIRL, soda & lunch. Must be willing worker. No Sunday or night work. Experience unnecessary. 6311 HOLLYWOOD BLVD.

WAITRESSES, DOMESTICS

Many good positions in and out of town. GREENLEE EMPLOYMENT AGENCY, 2700½ S. Spring

SPLENDID opening for two experienced real estate solicitors. Weekly salary. Apply 10 a.m. Suite 206, A. G. Bartlett Bldg.

WANTED immediately, girl for call office. Must have had previous exp. in call office work. Apply California Laundry, 1625 N. Vine st. Hollywd.

CHRISTIAN ladies for profitable, pleasant, legitimate religious proposition. Local or travel. 200-6 S. Freeman Ave.

BOOKKEEPERS, experienced operators on Singer Sewing machine, E. Kash 418 E. 10TH ST.

CLERK, good all lines. Auto exp. $100. Automotive Agencies, 1264½ So. Figueroa.

TABLE operator, draperies, start $18 hr. operator & sewing ..., 451a Hummel Bros. (Agcy.) 529 Towne av.

WANT woman (husband employed) to assist in art house for apt. 316 S. BIXEL.

WANTED—Solicitors to sell Nu-Way Laundry Service. See Mr. Vogel, 79 Towne ave.

CLERK, typist, suburban, $160. Auto exp. Automotive Agencies, 1264½ So. Figueroa.

WAITRESSES FOR CABARET

1417 LANKERSHIM BLVD.

KIT, helper, inst., mountains, $85. Auto exp. Agcy. 1256 W. 7th st.

WAITRESSES (3) Hollywood, Holly-Cent. Sery. Agcy., 21-A Taft Bldg.

WANTED, girls for factory work 21. A. Can Cure, 1702 San Fernando Rd.

Store and Office —11-A

STENO., bkpr. OFFICE WOMEN'S ASSN., 676 W. 7th. (No answer.)

WANTED—HELP—Female

Store and Office —11-A

CASHIER, stock clearing exp. $175
ACCOUNTANT, automobile exp. ..$150
STENO., legal $150
STENO., bkpr. $125
SECRETARY, local credits $125
BKPR. H. steno. ready-to-wear..$115
SECY., bond exp. ..... Open
TELEGRAPH clk., credit instal....$100
PBX typist, A-1 ..... $90
COMPTOMETER typist $110
LT. steno., bill clerk $90
Los Angeles Comi. Service (Agency)
307 Van Nuys Bldg., 7th & Spring.

SALESWOMEN

EXPERIENCED

For special event, needed in various depts., including yardage and garments. Apply
Employment Office, 7th Floor.

BROADWAY DEPT STORE, INC.

BKPR., steno., young $125
PBX, legal $120
STENO., 24-26 ..... $110
BKPR., steno. $115
STENO., medical $100
TYPIST, recept., N. Bdwy. $110
STENO., rec. clerk $90
STENO., P.B.X., life ins. $90
BKPR., downtown $110
STENO., P.B.X., city $100

ROBINSON EXPERIENCE BUREAU
212 Spreckels Bldg. 714 S. Hill. (Agcy.)

STENO., biller 9 30
STENO., bkpr., acct. appren.... 125
STENO., whol. exp. ..... open
STENO., escrow $100
PBX typist, hotel exp. 75
TYPIST, file clerk, R. & R. $40
COMPT. typist $100
Pacific Audit & System Co., Inc.
439 Story Bldg. (Agcy.) 6th & Bdwy.

BUHR, bkpr., No. East. $110
Steno., montg. & loan 110
Elliott address mach. opr. 95
Typist, lite compt., single 95
Steno., bkpr., insurance 100
Steno., bkpr., bank 90-100
Compt. opr., whlse. plumb. 100
CONSOLIDATED AGENCIES, Inc.
321 Barlow Bldg. 215 W. 7 st.

STENO., finance co. $110
Steno., expert, mfg. dist. ..... open
Steno., PBX 90-100
Beginner, steno. 90
Bkpr., 25-30 yrs. 130-150
Steno., good at figures 90
Organization Builders' Emp. Agcy.
400 Central Bldg. 6th & Main sts.

STENO., (some legal exp.) ..... Open
Asst. bkpr. 21-25 ..... $85
Clerical, take orders on phone ..$85
Typist, P.B.X. ..... Meals & 75
Bkpr., legal, some escrow $100
Steno., exp. $100

SALESWOMEN & SUMMERS (Agency)

316 Consolidated Bldg.

WANT girl with good experience & woman to take entire charge of high class trimmed hat department for manufacturing establishing. Northwest. Excellent position, good salary. Applications strictly confidential. Apply 1000 S. Hope st. Suite 1000, 10th floor.

STENO., theater, $125; steno., mtg., $90 up; steno., oil, $105; ready, only $90; steno. & typ., $100; steno. & typ., $100; lease steno., $100.

College Agcy., 1234 Love State Bldg.

CLERICAL, knowl. bk-kp. (18-22), $70 to start; steno exp. $100
515 Merrill Bldg., 5th & Spring. (Agcy.)

POSITIONS FOR EFFIC. MEMBERS.
WOMAN'S EXCHANGE CLUB
442 BRADBURY BLDG. VA. 5122.

BOOKKEEPER EMPL'MT SERVICE
OFFICE POSITIONS $90 up
601 Consol. Realty Bldg., 5th & Olive.

Business Training —11½-A

POSITION waiting. Learn COMPTOMETER, DICTAPHONE, BILLING-FISHER, bkkp., $ wks. course. Underwood instruc. Tuesday free. PIGGOTT INSTITUTE. 605 W. 7th st. TU. 4101.

STUDENTS may earn room, board & $10 mo. Part-time students pay only PART-TIME tuition. EFFICIENCY BUSINESS COLLEGE, 747 S. Hill.

WANTED—Two ambitious girls may earn tuition by assisting with light office work half-days. McKay Business College, 512 S. Figueroa.

GIRLS, age 18-26, attention in ½ day office positions & ½ day in school. Positions secured. UNION BUSINESS COLLEGE, 1007 S. Grand.

WANTED—Girl may earn board, rm. & $25 mo. while attending McKay Business College, 512 S. Figueroa.

STUDENT can earn $25 mo. assisting office. 2 days. EFFICIENCY BUSINESS COLLEGE, 747 S. Hill.

Bell School — TU. 9953.

Shorthand Classes, day and night.

TYPING and filing, 2 weeks' course. BURTT'S EDUCATIONAL SERVICE 439 Hollingsworth Bldg., 6th-Hill.

NURSES, bus. women, better your position, day and night lab. & x-ray courses. 219 Ferguson Bg. MU. 8625

SEE Western Business College display adv. "Schools & Colleges" every sec.

SHORTHAND, Dillon, reporter & private teacher, Wilcox Bldg., 7th & Hill sts.

Salespersons. Solicitors —11-P

OUR OPENING DAY AT FLETCHER PARK

Sunday was a huge success. Our solicitors and salespeople were tickled pink. Better get in and see us. Best salary and future offered in the city. Here's a chance for a few inexperienced ladies to get into the work; suitable business. Interviews, 9 to 11. Ask for Mr. Rizer.

515 SUN FINANCE BLDG.
6th & Olive.

SOLICITORS

Experienced or Inexperienced

For NEW TRACT on car line and boulevard, San Fernando Valley. The lots are covered with fruit bearing orange trees. Prices as low as $1000 and on terms that any buyer can handle. This is the most beautiful property I ever saw in the valley. Excursion method of selling. To competent solicitors I will give a good deal and the remuneration is large. Mr. WILLIAMS, 308 Union Bank Bldg. 9th & Hill sts.

SOLICITORS—LADIES OF REFINEMENT AND CULTURE, HERE IS THE OPPORTUNITY YOU HAVE BEEN LOOKING FOR. DIGNIFIED OCCUPATION, DIFFERENT FROM ORDINARY SELLING. FINEST PROPOSITION IN SELLING IN THE VALLEY. SALARY AND COMMISSION. FEW VACANCIES. MAKE HASTE. MR. CALNEK, ROOM 216, 8 TO 11 A.M., 2 TO 9 P.M. 6262 HOLLYWOOD BLVD.

LADY FOR VACANCY

Large local firm. You must be neat, alert and able to deal with the public. Experience not necessary. $15 PER WEEK PLUS COMMISSION

Call at 621 S. Western

Solicitors, $18 Per Wk.

AND GOOD COMMISSION to producers. Our close-in property is selling. A real opportunity for quick money.

SEE MRS. GATES, mornings ONLY
E. N. HOLLINGSHEAD REALTY CO.
1524 WEST 8TH ST.

EDWARDS-WILDEY COMPANY wants 10 ladies of refinement for pleasant work. Opening sublity. In Glendale. Salary & commission. Auto at your service. Experience not necessary. Please call before 11:30 a.m. Ask for Mr. Selm. 5067 Eagle Rock Blvd. Take E car to door, or phone GL. 1078.

SALESLADIES

CASH DAILY and an INTEREST in our company is yours for helping us create a market for our product. We are a California industry and we have no competition with our method of merchandising. See Mr. Schaye, Room 704 Lincoln Bldg.

SOLICITORS

Salary & commission paid weekly. We give the best boat ride on the ocean.

We have the salesman that can sell your prospects.

Apply before 12 a.m.
310 UNION BANK BLDG.

GOOD POSITIONS

Bright active young lady of good appearance to work with salesman.
Apply to MR. CUILLE,
2312 WILSHIRE BLVD.

FIVE women solicitors for Riverside newspaper, sensational offer, big money. Experience not necessary. Transportation free this week. See Mr. Howell today only, 9 a.m. to 5 p.m. Hotel Cecil, 656 S. Main.

SOLICITORS, SALARY & COMMS. Solicit for fastest moving subdiv in Burbank. Work with a sales man. Our ladies making unusual money. PARTRIDGE, bet. 9 and 11. 676 S. Vermont.

WANTED, lady to take charge of rentals; must have automobile.
O'CONNOR & CO.,
8098 SUNSET BLVD.

WANTED—HELP—Female

Saleswomen. Solicitors —11-B

Edwards & Wildey Co.
OFFER
SALARY Commission
TO
LADIES OF REFINEMENT
NEW SUBDIVISION

Lunch, lecture, closers, etc. Co-operation of the kind you have always wanted, but seldom receive. Apply Room 209,
403 S. GRAND AVE.

Solicitors—Saleslades
Big Opening May 22nd
NEW PROPERTY
ORGANIZATION NOW FORMING
CASH GUARANTEE & BIG COMM.
ADJOINING
PARK DEVELOPMENT, WEST OF L. A.
SEE MR. HARPER, 9 TO 11 A.M.
T. J. Lawrence Co.
702 W. 6TH ST.

25 SALESWOMEN WANTED

Who would like to make big money on an article which is an easy seller. Apply 508 BAKER AVE. Bell, Cal. Ask for Mr. Gibson.

EUROPEAN concern wants good saleswoman for several hours a day. Unusual opportunity for bright woman. $40 per week earning capacity. Delightful work. Apply Room 323, 111 WEST 7TH ST.

SALESWOMEN & field representative, John Blocki, Esprit d'Amour Toilet Articles, "flower-in-the-bottle" perfume, 220 HAAS BLDG.

SALESLADIES & solicitors wanted. Not real estate, we train you. Apply 1931 S. BROADWAY, Rm. 114.

CASH 40 min. over for your work, also commission to my side line. MR. WELCH, 6416 La Mirada ave.

CHEF, manager, and house-to-house salesladies for an insecticide and product. See Mr. Carroll, 267 S. Ramona

WOMEN (5) PLEASANT OCCUPATION, spare time if necessary. Good pay. Other desirable openings. Call 939 Consol. Realty Bldg., 5th & Olive.

WANTED—Saleslady, permanent position, good wages. Pleasant work. 1041 S. Crocker st.

WOMEN to distribute advertising and explain our service. Mattress Company, 4832 S. Broadway.

MAID for housework & cooking, 3 in family. $65 month. Stay nights. WH. 2088.

Trades —11-C

WANTED—
EXPERIENCED
COAT, SUIT AND GOWN FITTERS
READY-TO-WEAR
Experience required.
Apply
Superintendent's Office.
J. W. ROBINSON CO.

GIRLS, 1st-class operators on good grade ladies' silk dresses. H. Crouse, 407 Cotton Exchange Bldg., 106 W. 3rd st.

BEAUTY parlor operator, must be A1. Steady and capable of taking full charge. GR. 44467.

PANT presser, must be A1. RENEW IT CLEANERS, 2628 W. Pico.

1ST-class marceller and finger waver at once. 876 S. VERMONT.

Commercial Art Instructions—11-CA

Do You Like to Draw?

MEYER-BOTH CO., a large art and service organization, offers opportunity for practical training during spare time to women who like to draw and want to become commercial artists.

Write or call for catalogue.
718 W. 7th STORY BLDG.
Sixth and Bdwy. Open evenings.

To Learn Trades —11½-C

BONNAZ EMB. TAUGHT
Operating power machs., on dresses, hemst., 2-needle, buttonhole, etc. $ trade. 826 224 S. SPRING, R. 224.

LADIES wanted to work at home; write home work service. 231 Laughlin Bldg. Enclose stamp.

ALICE FOSKEY will teach you fancy candy packing or specialty display, special low rate. HO. 8462.

LEARN photo retouching, quickly, thoroughly. 1107 E. 12. ME. 3223.

LADIES, earn good money in hand work at home. 6012 S. Broadway.

Household. Domestic —11-D

MIDDLE-aged woman for general housework in small home. Must be good plain cook. Two children in small family, nice room, $25 mo. Call 316 S. Lucerne Blvd. L. car.

EXPERIENCED girl or young woman, white, for general housework & cooking in family of 2 adults & 1 child. No laundry, good wages. 125 N. ORANGE DRIVE. WH. 6240.

WANTED—Swedish or German girl, not over 40, for gen. housework for couple; must be good cook, city ref. Nice rm. & bath. $50 mo. EM. 7248.

EXPERIENCED white woman for general housework plain cooking, must be fond of children, good home. ON. 3048.

COMPETENT white woman, general housework, small family. $50 month. 510 S. Palm Dr., Beverly Hills. CR. 1374.

WANTED — Middle-aged Christian woman looking for home to help with housework. Family of two. Small wages. Apply 5906 CENTRAL.

WANTED, girl for general housework, good plain cook. References required. DR. 2597.

HOUSEKEEPER wanted, colored or Scandinavian desired, permanent position. Ph. AN. 8506.

RELIABLE young woman, white, for light housework & assist with baby. OR. 4879.

HOUSEKEEPER, maid for young woman. Ph. Pasadena, Wakefield 4064.

COUPLES, cooks, child nurses, etc. Scotsman Emp. Agcy., Beverly Hills. Phone MISS BROWN, ON. 3364.

COOKS, rooms, $, WILLIAMS serves rel. Melrose Bank Bldg. Melrose at Vine.

GOOD all around radio man wants work. Refs. Ph. REDONDO 110-61, bet. 1-7.

PRINTER, experienced, first-class, wants work, city or country. Address D. box 177, Times Office.

ALL-around gardener wants work 6½ per hour. Call ME. 7169.

EXP. presser with knowledge of handling patronage. HU. 2818-J.

PRINTER—Two thirder, set type, at once. Ph. AN. 8452.

CEMENT finisher with mixer and tools. HATHINEN, WE. 1954.

BRICKLAYER, plasterer, tile setter, A1, will go anywhere. HU. 6703-W.

Chauffeurs. Teamsters —11-D

CHAUFFEUR MECH.

Married, 37; excellent driver, 15 yrs. exp. High grade cars. Want steady priv. position. Reliable & punctual. 5 years last pos. Refs. to ability. W. HAGLUND, 1717 N. Tuluca st. Phone MU. 9716.

CHAUFFEUR—Young man, high school graduate, expert driver, 3 yrs. position. Knows country well. Driven Lincolns and other cars. Best of references. GR. 64492.

CONTENT chauffeur supplied at short notice by hour, day or week. PROFESSIONAL CHAUFFEURS' CLUB, 1124 E.A., Bdwy. 6744.

EXPERIENCED driver, single, desires position as chauffeur, first-class mechanic, go anywhere, best references. Ph. 61773 after 6 p.m.

YOUNG man desires work of any kind. Capable of driving & knows city. CHAUF., wishes pos., priv. family, A-1 mech., $-yr. exp., L.A. Best local refs. COL. 1623.

CHAUFFEUR, col., wishes work, good driver, good care given car. Best city ref. AT. 6408.

CHAUFFEUR, butler, col., wants pos., private family. Ref. AT.1797.

CHAUFFEUR, 28, high-grade cars. Reliable. Your hours O.K. YO. 2606

YOUNG man, chauffeur, exp. all cars. Knows city. Ref. HU. 6281.

CHAUFFEUR, col. deg. pos. 9 yrs. last pl. Exp. road man. HU. 6271-R.

EXP. young man wants pos. as chauffeur. Best local ref. VA. 16726.

RELIABLE driver will drive party East. Reas. Mr. Todd. WE. 1689.

CHINESE, cook, pos. private family, honest, reliable. Ref. AN. 8542

EXPERIENCED chauffeur with references. Private family. ME. 4482.

CHAUFFEUR, exp. 28, experienced, desires position. Call UN. 2904.

CHAUF., butler, 12 yrs. exp. Porter. At local ref. Go any place. HU. 2159

CHAUFFEUR, 28, high-grade cars. Reliable. Your hours O.K. YO. 2606

CHAUFFEUR, white, dependable, ref. & exp. Ph. 846-28. E. A. Rogers.

Hotel, Restaurant. Club—11-E

POSITION as asst. steward at club by young man. Is or out of L.A. Address B. box 42, Times Office.

COOK, all around, German, single, reas. wages. Jodler, 522 San Julian.

MUTUAL GIRL

EXP. pie maker & other pastries, all round kit. man. (Col.) HU. 2424-J.

STEWARD, asst. steward, expd., best ref. Apt 28, Ph. TU. 52145.

WANTED—HELP—Male and Female

Miscellaneous —12

COUPLE wanted, man to do cooking & heavy work; wife as maid. $150 mo. and good living quarters. 209 So. McCadden Place.

CARETAKERS, court, man & wife, lots work, rent only. Full particulars. Address Z. box 340, Times Branch.

COUPLE, butler & cook, white, $175. Collins Employment, 135 S. Marengo, Pasadena.

50 SALESMEN & SALESWOMEN—If you are capable & can sell, call after 9 a.m. 1122 S. HOPE ST.

THOROLY exp. apt.-house jan. & maid, $100 mo., apt.; ref. 422 S. FREMONT.

MAN & WIFE FOR CLEANING APT. FOR THEIR APT. DR. 7445.

Instruction. Misc. —12-B

MOTION PICTURES

The truth about motion pictures. Call HE. 5092 or address Paul Gerson Enterprises, 1586 N. Western.

WANTED—

Agents and Canvassers —12

AGENTS—Sell Packard tailored shirts and knitwear. Direct from factory to wearer. Beautiful selling outfits FREE. New spring lines breaking all records; wonderful reorder line proposition entirely new; experience unnecessary. Packard Manufacturing Co., 450-W Superior, Chicago.

EMPLOYMENT—

Agencies —14

EFFICIENT col. help, emnt't dept. URBAN LEAGUE, Katherine Hurst, Supt., 1326 Central ave. ME. 8148.

CALL OL. 4437 FOR ALL KINDS CAREFUL JAPANESE WORKERS

BEST colored help, male, female. White Agy., 1107 E. 12. ME. 3223.

WANTED—SITUATIONS—Male

Miscellaneous —13

I AM AN OIL MAN!

Wide experience, want to connect with an oil co. or kindred line, where hard work will be appreciated. Want a chance to prove my ability. Have organized & built up a chain of retail stations. Know all phases of work & can handle men with ease. Address X. box 349, Times Branch.

MAN now employed, available soon, 15 years' exercise in construction work, rancho, time keeper, clerk, keeper, labor and material cost, warehouse, stock keepers, and manager, hunting. Address G. box 115, Times Office.

CAPABLE American, 30 years old, speaks Spanish, understands Latin people. Good office & sales manager, 8 yrs. last place. Wants permanent connection. Future. Address C. box 33, Times Office.

ATTENDANT-Companion, man, 45, refined, wishes position. Highest refs. GLENDON, 244 So. Olive st. Phone 6661.

JAPANESE boy wants steady work of any kind. Sundays off. Address D. box 1, Times Office.

WANT POS. ASSIST. VETERINARY OR CARETAKER OF DOGS. 3 YRS. EXP. REF. MR. 44852.

ESTIMATOR—Structural crs. iron. 16 yrs. exp. in building line. Address A. box 19, Times Office.

MAN of 28, fully reliable, wants light wk. any line, handy with tools. Address C. box 220, Times Office.

RESPECTFUL man and wife outside work. Gd. driver. Will travel. Ref. far. Address C. box 34, Times Office.

CAPA. man 42 wants job, dog & cat boarding kennels. Ref. Address A. box 1, Times Office.

COL. boy wants steady work, driving, etc. DE. 7774.

Store and Office —15-A

MT $ years on Broadway, merchandising, managing, advertising and display. Now in wholesale line but will help increase your business. Will devote evenings to smaller shops. Rates reasonable. Address D. box 176, Times Office.

ACCOUNTANT-BOOK-KEEPER 15 yrs. exp., efficient, reliable, open. Phone GL. 6773 after 6 p.m. Will prepare. All or part time. GA. 4939.

ALERT, efficient accountant, keep books, post, open and close books, prepare financial statements. TU. 6932 or El. 1427.

EXPERIENCED accountant, age 37, will keep books part time, open and close books, make statements. Call Accountant, Vandike 7469.

ACCOUNTANT, books opened, closed or kept by month. MU. 8179.

CHARTERED acct. opens & closes books. Tax work, Mr. Kellner. VA. 5124.

ACCNT., exped., trav., cfc. mgr. $2. City or coun. Here 5 yrs. Vesey Co., 1406 W. 8th st.

TYPIST, some bookkeeping, wants ½ day position. Mod. sal. TU. 2826.

TYPIST wants position, some bkkpg. with a live and modern plant. Address X. box 345, Times Branch.

BKPR. & typist, capable, can take full charge. Refs. TU. 2161.

EXPERIENCED white woman for general housework plain cooking, must be fond of children, good home. ON. 3048.

COMPETENT white woman, general housework, small family. $50 month. 510 S. Palm Dr., Beverly Hills. CR. 1374.

WANTED — Middle-aged Christian woman looking for home to help with housework. Family of two. Small wages. Apply 5906 CENTRAL.

WANTED, girl for general housework, good plain cook. References required. DR. 2597.

HOUSEKEEPER wanted, colored or Scandinavian desired, permanent position. Ph. AN. 8506.

RELIABLE young woman, white, for light housework & assist with baby. OR. 4879.

HOUSEKEEPER, maid for young woman. Ph. Pasadena, Wakefield 4064.

COUPLES, cooks, child nurses, etc. Scotsman Emp. Agcy., Beverly Hills. Phone MISS BROWN, ON. 3364.

COOKS, rooms, $, WILLIAMS serves rel. Melrose Bank Bldg. Melrose at Vine.

GOOD all around radio man wants work. Refs. Ph. REDONDO 110-61, bet. 1-7.

PRINTER, experienced, first-class, wants work, city or country. Address D. box 177, Times Office.

ALL-around gardener wants 6½ per hour. Call ME. 7169.

EXP. presser with knowledge of handling patronage. HU. 2818-J.

PRINTER—Two thirder, set type, at once. Ph. AN. 8452.

CEMENT finisher with mixer and tools. HATHINEN, WE. 1954.

BRICKLAYER, plasterer, tile setter, A1, will go anywhere. HU. 6703-W.

Chauffeurs. Teamsters —15-D

CHAUFFEUR MECH.

Married, 37; excellent driver, 15 yrs. exp. High grade cars. Want steady priv. position. Reliable & punctual. 5 years last pos. Refs. to ability. W. HAGLUND, 1717 N. Tuluca st. Phone MU. 9716.

CHAUFFEUR—Young man, high school graduate, expert driver, 3 yrs. position. Knows country well. Driven Lincolns and other cars. Best of references. GR. 64492.

CONTENT chauffeur supplied at short notice by hour, day or week. PROFESSIONAL CHAUFFEURS' CLUB, 1124 E.A., Bdwy. 6744.

EXPERIENCED driver, single, desires position as chauffeur, first-class mechanic, go anywhere, best references. Ph. 61773 after 6 p.m.

YOUNG man desires work of any kind. Capable of driving & knows city. CHAUF., wishes pos., priv. family, A-1 mech., $-yr. exp., L.A. Best local refs. COL. 1623.

CHAUFFEUR, col., wishes work, good driver, good care given car. Best city ref. AT. 6408.

CHAUFFEUR, butler, col., wants pos., private family. Ref. AT.1797.

CHAUFFEUR, 28, high-grade cars. Reliable. Your hours O.K. YO. 2606

YOUNG man, chauffeur, exp. all cars. Knows city. Ref. HU. 6281.

CHAUFFEUR, col. deg. pos. 9 yrs. last pl. Exp. road man. HU. 6271-R.

EXP. young man wants pos. as chauffeur. Best local ref. VA. 16726.

RELIABLE driver will drive party East. Reas. Mr. Todd. WE. 1689.

CHINESE, cook, pos. private family, honest, reliable. Ref. AN. 8542

EXPERIENCED chauffeur with references. Private family. ME. 4482.

CHAUFFEUR, exp. 28, experienced, desires position. Call UN. 2904.

CHAUF., butler, 12 yrs. exp. Porter. At local ref. Go any place. HU. 2159

CHAUFFEUR, 28, high-grade cars. Reliable. Your hours O.K. YO. 2606

CHAUFFEUR, white, dependable, ref. & exp. Ph. 846-28. E. A. Rogers.

Hotel, Restaurant. Club—15-E

POSITION as asst. steward at club by young man. Is or out of L.A. Address B. box 42, Times Office.

COOK, all around, German, single, reas. wages. Jodler, 522 San Julian.

MUTUAL GIRL

EXP. pie maker & other pastries, all round kit. man. (Col.) HU. 2424-J.

STEWARD, asst. steward, expd., best ref. Apt 28, Ph. TU. 52145.

WANTED—SITUATIONS—Male

Hotel, Restaurant, Club—15-E

CHEF, col., pastry, dinners & a la carte, A-1 man. Best refs. AT. 2795

YOUNG man 24, exp. hotel clerk. Phone Pasadena Sterling 6987.

EXP. hotel clerk switchboard, age 25. Address B. box 9, Times Office.

Professions, Vocations —15-F

SENIOR medical student, hosp. ex., wishes pos. with physician or hosp. Address Z. box 576, Times Branch.

DRAFTSMAN, exp. grad., yrs. exp. mech., elec. struc. J. C., 1263 W. 49

Farms and Garden —15-H

JAPANESE gardener who drives car wants a position. Reference. MIYAKE, UN. 1096.

JAPANESE exp. gardener wants job by mo. $30-$40 & up. Raising flowers a specialty. Diferal 1487.

GARDENER, all-around, reliable, wishes care of place. References. Address R. box 162, Times Office.

POSITION on ranch by working foreman, married, must have man, house. Address C. box 278, Times Office.

GARDENER with car & tools wants work. Will exchange for room. Address C. box 36, Times Office.

JAPANESE gardener wants pos. Refs. Address C. box 272, Times Office.

FOR all 1st class garden work call at PRETZ FARM, MU. 6433.

JAPANESE expert gardener, care of lawn & flowers, A-1 wk. TU. 3980.

ORIENTAL gardener, works lawn, flowers and pets by month. MU. 8179.

GARDENER, Holland Dutch, single, desires private places. Dk. 9020.

GARDNER, yg., white, exp., wants wk. or care for lawns. MU. 6433. Mr.

LANDSCAPE architect, gardening company, reliable. Amer. HE. 7362.

TREES wrecked, topped & trimmed. Insured. Ivy 1.

House Servants. Caretakers—15-J

CHINESE cook, work, private family, 446 E. LOS ANGELES ST. VA. 8343. Nong.

A1 FILIPINO janitor for apt., best refs. MU. 4252.

REL. col. boy, valet, butler. Bach. Prefer. Mkt. 8238, Rm. 12.

JANITOR in garage or apartment house. Rodell Hill. AT. 6146.

JANITOR work, painting, plumb., etc., by exp. Japanese. 416 E. 1st st.

EXP. Chinese cook or gen. hswk. & chauffeur. CA. 9243.

A-1 JANITOR, 5 yrs. exp., hotel, apt. house, steady job. Ph. DR. 4599.

FILIPINO, exp. cook or driver, for ranch. Good ref. MU. 8238, Apt. 5.

JAPANESE, good cook, butler, Ref., neat, willing, capable. ME. 4331.

Painting. Decorating and Carpentering —15-K

PAINTING, tinting, paperhanging, pb, quick before they take it out. We charge no more and do it right. "Red Spot Boys." GL. 6237.

CARPENTER works by day or job, expert on altering & repairs, gives estimates. Reasonable. Call AT. 6324.

PAINTING, papering, dec. Estimates cheerfully given. No job too big or too small. Work guar. Ph. 69244.

CARPENTER repairing; est. free, lumber at cost; new bldg. MU. 4738.

A-1 PAPERING, 10c roll. Painting & tint. Work guar 4c up. BE. 1787.

PAPERHANGING, 15c up per roll. Satisfaction guarantee. DR. 4259.

TINTING, paper hanging, painting, carpenter work. Reas. AT. 5703

PAPERING and tinting, 3 ceiling effigy blended free, ME. 2259.

PAINTING, tinting, $2 room up. Kit. cab. chen, half material furn. AX. 1114.

PAPERHANGING, painting, tinting. Reasonable, no argwhere. Ft. 1529.

$2 UP room, tinting, painting, paperhanging. Work guar. DR. 6969.

ARTISTIC GRAINING & DECORATING. HU. 1322.

CARPENTER, JOB CLASS ROUGH & FINISH. 47 DAY. AN. 3879.

PAINTING, enameling, paperhanging. DU. 6458 for estimate & samples.

PAINTER & paperhanger, Reas. Day or job. Work guar. Ref. MR. 44852.

PAINT, paper, tint, $3 rm. up. Call McCoy, HE. 6626. Eve, Glen. 4076.

$5 WILL paper, paint or tint rm. Master, incl. work guar. WA. 1822.

CARPENTER, work wanted, remodeling. J. E. Graham, 1525 E. 52rd st.

CARPENTER, repairing, alterations. No job too small. AX. 2448.

Day Work —15-L

I GO any place, clean windows, kitchens, floors, walls, etc. Moved very fine. Painting, papering, tinting, etc., best work. Refs. White man, ref. Commander, Encino 1129.

FLOOR polishing, kitchens, woodwork cleaned, windows washed. Amer., white, reasy, fast, reliable. Work today, refs. EM. 9544. Eve. RO.6758

WINDOWS, woodwork, kitchen, ceiling, walls cleaned. Floors waxed, polished. Reasonable. Work guar. WE. 4445.

EXPERT wind. cl. mac. & waxing. High pow. vac. cl. wd. wk. AX. 4917

GENERAL house & window cleaning. Floors waxed. Ph. 5138-W. Hartvig.

HARTVIG Housecleaning Co. Rugs shampoo, firs. pol. Wk. guar. DR. 8994.

WAXED floors, wash windows, house cleaning. Exp. white. ME. 4924

EXP. HOUSECLEANING BY HOUR OR DAY. HU. 2941-M.

EXPERT Window & House Cleaning Co., 1606 W. 8th st. DU. 6184.

HOUSE CLEANERS, WORK BY DAY JAPANESE. WA. 9156.

WANTED—SITUATIONS—Female

Miscellaneous —16

GIRL, 20, employed office ¼ days, wants work ¼ to 10 eves. Switchboard, typing, clerking, etc. Good business & character refs. Ph. 524-67 or OX. 2178.

SUCCESSFUL APT.-HOUSE MGR. (YOUNG LADY, HUSBAND EMPLOYED.) DESIRES SIMILAR MANAGEMENT OF SAME, 6 YRS. LOC. EXP. & REF. WE. 6480.

WANTED—Permanent position as APT.-HOUSE MANAGER. APT. HOUSE OR BUNGALOW COURT, 6 years exp. in management. Ref. Address Z. box 349, Times Branch.

ABSOLUTELY reliable, middle-aged home or mine. City ref. Th. 2634.

DR

Los Angeles Daily Times.

ANNOUNCING
OPENING
KEY APTS.
SAN ANDREAS
ASBURY
LAKEVIEW
BROWNLEE
AVALON $60
THE TRAT
BIMINI A
ANCELLE
LENTZ
CATALINA
CHATEAU
VISTA GRA
BIEBER
CARLOTTA
HOTEL $375.
$45-$55. Los
HADDON
ALVERSTON
REGAL
L-A-K-E
NEW LIBRA
$37.50 Up.
$37.50 MO.
$40—Magnu
$35. Leeward
$35—KANIWA
SHERWOOD
Single & D
VUE DE MA
—Wade Apts.
ARMS APTS.
COOPER
MONTH
CHATEAU
CHESTERTON
THE PATRIC
SINGLE A
ERTS ARMS
K LANE
Real Home
TCHESTER
E BRYSON
KENDIS
John Apts.—$35

TO LET—APARTMENTS—Furnished —Continued

JUST COMPLETED
THE ROYAL GARDENS HOLLYWOOD

4 & 1-room suites, unfurnished, in the most beautiful spot in Hollywood, designed for those who would enjoy a palatial home in a refined, exclusive, restful environment. The Royal Gardens, a masterpiece of architecture that breathes of Sunny Spain, is well worth visiting. 4000 sq. ft. of lawn, shrubs and flowers surround the building.

Living rooms are 21x15 ft., with imposing studio windows and high cathedral ceilings. Large bedrooms & closets. Warm air heat. Circulating hot water. Electric refrigeration. Sanitary garbage chutes. Private entrances. Rear service porches. Southern exposures. Unsurpassed view. Laundry, Maid's rooms. Store room. Spacious garages. Janitor service.

1335 Flores av., at Fountain ave. Phone GRanite 24?6.

NEW DAHLIN Apt., 919 S. Manhattan Place. 5 very large 4-rm. apts. Never occupied, in the best district at the lowest rentals. 3 bedrooms, tile baths, mahogany finish, Murphy beds, fire proof bldg. before renting a house or apartment see these and try and get better for $60 & $70. Owner, OX. 1441.

THE COLONNADE
4 & 5 spac. designed unf. 2 baths. TYLER—CORNER ALEXANDRIA.

4 LARGE rms., steam heat. Janitor serv. 224 S. WESTMORELAND. DU. 8223.

DUPLEX, 430 S. Rexford Dr. Bev. Hills. Attract. $70. Own. GR. 5272.

VERY EXCLUSIVE 4 rms. extra bed 129 S. Edgemont. WA. 9964.

TO LET—FLATS—Furnished

West and Northwest —23-A

6 RMS. WILSHIRE DIST. 456 SO. VAN NESS. Upper south of 6th. 2 baths. Fine surroundings. Newly furnished. Grand piano. Garage. $125 mo. Call 446 SO. VAN NESS, Apt. 6.

6 LARGE RMS.

Exquisitely furn. thout. 2 beautiful bdrms., grand piano, all orient-al rugs. 4324½ S. NORTON. GL. 9077.

4 RMS., fully furn., garage, ideal home & lot. Close in. nr. St. James Park. 2710 SCARP ST. BE. 2340.

4 RM. flats, newly furn. 2 baths. $140 mo. 427½ E. Manhattan Pl. WA. 9161.

Why live in crowded apts.? Spacious rms. beaut. fur. in wood. Incl. nook, drug st., gar. $90. 2161 W. 37. near W. Adams & 9th ave.

ROOM sunny duplex flat. Kinsley Drive, West Adams Heights, near 3 cars, bedrooms, fireplace, porch. Very attractive. $75. RO.1156

RM., completely furn., all rms. light and airy, close store and cars. Adults. 1023 W. 7th st.

ROOM furnished double, $15 mo. or single, $7.50. 1½ N. New Hampshire ave.

RM., 2 bedrms. $ car. $50. 2374 LEEWARD. DR. 8622.

ROOMS & garage, $75. 15 minutes from Broadway. 2121½ Francis Pl.

RM. duplex, lower, Wilshire district. 742 S. Sycamore.

RM. beaut. furn. flat, redecorated. $45. 4034 W. 61st. PL. 4853.

RM., completely furn. flat, upper, near car and bus. 117 S. Sycamore.

RMS., completely furn. flat, $40. 3 blks. from Bdwy. 247 N. Grand.

RMS., completely furn. flat. 1 blk. off West Blvd. W. & red car. Adults.

RM., Wilshire dist., beautifully and completely furn. 2 beds. Gar. $90. 119 E. Kenwood. WA. 1642.

RM. upper or lower, modern, furnished. 2667 Juliet. RE.6629

LARGE rm. lower mod. 2 beds, phone, gar. $45. 470 N. VERMONT.

RM. upper comp. furn. Twin beds. Phone WA. 4284. 151 S. Catalina.

RM. lower, comp. furn. Twin beds. Gar. $26 S. Kenmore ave.

RM. upper, so. Beautifully furn. Gar. $30. 50 CATALINA ST.

RMS., beautifully furn. exceptional bed, gar., shower. 115 S. Berendo

RMS., COMPLETELY FURNISHED, ADULTS. 1475 S. HOBART.

RM. UPPER APT. FLAT. Oversiz. Liv. & bedrm., extra dressercase in bed. Janitor service. $65. 3217 W. 7th. DU. 1977.

RMS., desirable, $45; 1 block Westlake Park. 503 S. WESTLAKE.

RM. upper, $50. 3 dis. beds, new. 2 FRANCIS PLACE. FI. 1538.

RM. upper, steep, porch, laundry, $35 & 3 & W. cars. 1388 W. 22nd st.

Have You
A VACANT FLAT
For Rent

If so, don't fail to get in touch with us today. We make no charge, under our service plan, for renting or leasing your flat.

VA. 4794.
810 ROOSEVELT BLDG.,
CALIF. PROP. MGMT. CO.

TO LET—FLATS—Furnished

West and Northwest —23-A

6 RMS. WILSHIRE DIST. 456 SO. VAN NESS. Upper south of 6th. 2 baths. Fine surroundings. Newly furnished. Grand piano. Garage. $125 mo. Call 446 SO. VAN NESS, Apt. 6. BE. 8166.

6 LARGE RMS.

Exquisitely furp. thout. 2 beautiful bdrms., grand piano, all orient-al rugs. 4324½ S. NORTON. GL. 9077.

4 RM. flats, newly furn. 2 baths. $140 mo. 427½ E. Manhattan Pl. WA. 9161.

Why live in crowded apts.? Spacious rms. beaut. fur. in wood. Incl. nook, drug st., gar. $90. 2161 W. 37. near W. Adams & 9th ave.

ROOM sunny duplex flat. Kinsley Drive, West Adams Heights, near 3 cars, bedrooms, fireplace, porch. Very attractive. $75. RO.1156

RM., completely furn., all rms. light and airy, close store and cars. Adults. 1023 W. 7th st.

ROOM furnished double, $15 mo. or single, $7.50. 1½ N. New Hampshire ave.

RM., 2 bedrms. $ car. $50. 2374 LEEWARD. DR. 8622.

ROOMS & garage, $75. 15 minutes from Broadway. 2121½ Francis Pl.

RM. duplex, lower, Wilshire district. 742 S. Sycamore.

RM. beaut. furn. flat, redecorated. $45. 4034 W. 61st. PL. 4853.

RM., completely furn. flat, upper, near car and bus. 117 S. Sycamore.

RMS., completely furn. flat, $40. 3 blks. from Bdwy. 247 N. Grand.

RMS., completely furn. flat. 1 blk. off West Blvd. W. & red car. Adults.

RM., Wilshire dist., beautifully and completely furn. 2 beds. Gar. $90. 119 E. Kenwood. WA. 1642.

RM. upper or lower, mod., furnished. 2667 Juliet. RE.6629

LARGE rm. lower mod. 2 beds, phone, gar. $45. 470 N. VERMONT.

RM. upper comp. furn. Twin beds. Phone WA. 4284. 151 S. Catalina.

RM. lower, comp. furn. Twin beds. Gar. $26 S. Kenmore ave.

RM. upper, so. Beautifully furn. Gar. $30. 50 CATALINA ST.

RMS., beautifully furn. exceptional bed, gar., shower. 115 S. Berendo

RMS., COMPLETELY FURNISHED, ADULTS. 1475 S. HOBART.

RM. UPPER APT. FLAT. Oversiz. Liv. & bedrm., extra dressercase in bed. Janitor service. $65. 3217 W. 7th. DU. 1977.

RMS., desirable, $45; 1 block Westlake Park. 503 S. WESTLAKE.

RM. upper, $50. 3 dis. beds, new. 2 FRANCIS PLACE. FI. 1538.

RM. upper, steep, porch, laundry, $35 & 3 & W. cars. 1388 W. 22nd st.

Have You
A VACANT FLAT
For Rent

If so, don't fail to get in touch with us today. We make no charge, under our service plan, for renting or leasing your flat.

VA. 4794.
810 ROOSEVELT BLDG.,
CALIF. PROP. MGMT. CO.

TO LET—FLATS—Furnished

South and Southwest —23-B

4 RMS. Clean, comf., furn. flats. 2 beds, sleep. porch. Gar. Adults. $50. 2111 W. VERNON. 4246 S. OLIVE.

4-RM. sun. with sln. porch, completely furn. Phone. Gar. W. Adams dist. 1878 Gidley ave. RO. 8798.

4 RMS., clean, comf., furn flats, 2 beds., sleep. pch. Gar. Adults. $50. 2111 W. VERNON. 4246 S. OLIVE.

RM. mod. newly dec., phone included. Gar. $40 W. 46TH PL.

4 RMS., nicely furn., west upper, 2 bds. near 2 cars. 1040½ W. 21ST

4-R. nicely furn. brk. nk. shwr. bath. Gar. 711 W. 41 st. Owner. AX. 6510

4-R. beaut. room. 3 beds. tile bath. piano, overst M car. 2940 S. Hill

3 ROOMS, nicely furn. upper. 2 dis. beds. $19½ S. NORMANDIE AVE

3-RM. upper, 2 bedrms., tile bath. 2945 S. Normandie. WH. 3901.

East and Southeast —23-C

4-RM. mod. flat, furn. Gar. $30 mo. 339 East 31st st.

TO LET—FLATS—Unfurnished

West and Northwest —23-A

5-RM., 2 bedrm., 2 baths, new duplex, upper. Unexpired lease. Hancock Park. $170.

6-RM., 2 bedrms., 2 baths, upper duplex. Wonderful location. 1½ blocks Wilshire Blvd. $125.

6-RM. & bkfst. rm., 2 large bedrooms, choice upper south near Wilshire Blvd & La Brea. $55.

5-RM new duplex. North of Wilshire Blvd. Large living room. THESE ARE SNAPS. $55 and $50

GLENN & SMITH,
633 S. Western. WA. 9371 or WA. 7274.

7-RM., 2 bth., up., duplex, new Hancock. $125
6-rm., 2 bth., up., duplex, very choice $115
5-rm. up., duplex, gar. Orange & 2nd $110

O'CONNELL & WHITE
4069 W. 6th st. at St. Andrews.
Mrs. Guernsey. FI. 4667.

7 LARGE rooms, beautiful upper duplex flat, perfect condition, ready for occupancy, garage, convenient to stores and R. R. lines. 2525 S. Alexandria st. GLadstone 2782.

7-RM. upper duplex, 2 bdrms., 2 baths extra large rm. Very clean, rent. 215 S. MARIPOSA. WA. 4336.

6-RM., AMBASSADOR HOTEL DIST. Attractive flat, 2 baths, 2 bedrms., large sewing room. Gar. $90. 2 new Hampshire. Ph. owner. OX. 2822.

6-RM., AMBASSADOR HOTEL DIST. Attractive flat, 2 baths, 2 bedrms., large sewing room. Gar. $90. See Hampshire. Ph. Owner. OX. 2822.

6-RM. lower duplex, strictly mod. Tile bths. Adults. $70. Gar. See MRS. LEE. 4595 Melrose Ave.

6-RM. new duplex, 2 baths, attractive sun rm. 1047 CITRUS

6 OR 5-room unfurn. flat, adults inquire 2324½ NORTH GRAND AVE.

5-R. dplx. 425 S. Rexford Dr. Bev. Hills. Artistic. $75. Own. GR. 5272.

5-RM. lower duplex, mod., high grd. 1 blk. L.A. Hi. $50. 1716 West 2nd.

5-RM. upper, 2 bedr., nice cond. close to trans. dist. $35. 1141 W. 36th.

LARGE rm., 2 baths new, beaut. closets, locker, gar. 1321 S. Witton.

5-ROOM attractive south flat, all modern conveniences, garage. Between 2 car lines. 1209 SO. NORTON AVE

5-RM. FLATS JUST COMPLETED, spacious rooms, bedrms. Hand decorated. Tiled furnace heat. Garage supplied. Garage $60 to $70. Upper or lower, nr. Hi Sch. GL. 1182.

LARGE beaut. rms., south lower or north upper. 1 blk. Hancock park, on a real home. Ideal location. 152? AVE. EM. 1253. $60.

EXTRA large upstairs, very desirable mod., entire light. 4084 W. 51st.

4-RM. lower corner, gar. Dian. bet. 9th & Hoover. Adults.

4-RM. flat, sleeping porch, garage, $18 W. 40 st. Adults. Call owner. PA. 3646

TO LET—HOUSES—Furnished

West and Northwest —24-A

12 RMS., WILSHIRE HOME, 6 bedrms., 3 baths, well furn., $175. rms., 3 baths, grand piano 6-rm. Spanish studio bung. in beautiful Hancock Pk. Grand piano, rugs, furn. with fountain. Exceptional val. $150.

JAMES J. DONAHUE,
DR. 4951. Wilshire Blvd. cor. West'n

12 RMS., Windsor, 3 baths..... $700
10 rms., Hancock, 4 baths..... $500
9 rms., Windsor, 3 baths..... $350
7 rms., Colonial, New Windsor, 2 baths..... $225
7 rms., stucco, Carthay Cent. $135
Call Miss Rush or Miss Stockard.

CHELEW & HOIT
Wilshire at Harvard.
DRexel 4286. DRexel 4285

11-RM., 3 baths, Hancock Pk. Italian Renaissance home $250
9-rm., 3 baths, new Spanish, Hollywood, billiard rm., card rm., wonderful view $175
9-rm., 3 baths, stucco, near Vermont & Wilshire $165

MRS. MEYER.
Hollywood Rentals
GR. 6601.

CHOICE HOLLYWOOD, BEV. HILLS RENTALS, ALL KINDS, ROGERS, 6772 N. FAIRFAX. GR. 3760.

BEAUT. furn. new home, 5 bdrms., 3 baths, center Holly. HE. 2128.

LARGE Beverly Hills Spanish home, Artistic & beautiful. HE. 2128.

South and Southwest —24-B

6-RM., bkfst. nook, piano. Gar. $60 after 12. 116 W. 50 st. AX. 0449.

5 RMS., 3370 S. Hobart, s. beds, o'st. gar., adlts. UN. 1561 or UN. 0925.

6-RM., cottage, neatly furn. Adults, no pets. In house court. $17 W. 47 st.

5 RMS., new, dbl. gar. Nr. car & Man. Arts. $45. 1312 W. 41ST ST.

5-RM. bung., corner lot, garage; children welcome. $45. 209 W. 94TH ST.

5-RM. sunny mod. house. Sleep. porch. Piano. 1211 W. 42nd st. UN. 5569.

5 RMS., beautiful new bung. Adults. $40. 1 W. 51st st. AX. 5281.

5 RMS. & den, furn. Piano, $60. Parking space. 1325 W. 30TH ST.

5 RM., mod. player piano, gar., laundry rm., $50. 637 W. 52nd Place.

4 RM. mod., $35. Water and gas. Tallman nr. Vermont & Jefferson.

4 RMS., U & V cars, nr. Exp. Pk. $40. 2774 WISCONSIN ST.

4 RMS. $45. Just refinished. Extra beds. Real home. 705 W. 47TH ST.

4 ROOMS, gar., completely furn., $45. 428 W. 48th. st., nr. Figueroa.

4 ROOMS, ½ double, $35. Phone in. near car. 228 W. 54th st.

5-RM. mod. $55, incl. gas, elect. Gar. Pretty lawn. Rear. DR. 0092.

2 ROOMS, bath, with dressing room. Inquire 3723 S. Hope.

TO LET—HOUSES—Furnished —Continued

West and Northwest —24-A

SOMETHING DIFFERENT
5 large, light, attractive rooms. New and modern. Wilshire section, upper south. 220 SO. BERENDO.

½ OF lower duplex, 5-room & garage. 1276 South Plymouth Blvd.

5-R. mod. new mod. close in. Edendale car. 1420 N. ALVARADO.

Hollywood —25-W

6 RMS. Gar. Up-to-date. Good loc. $75 1312 Sunset Blvd.

5 RMS. AND GARAGE
Beautiful flat, $55 month.
SUNSET BLVD., near Western.
Pr. Trinity 4641.

5-Rm. High-Class Home

Lower duplex, sun porch, garage, wonderful mountain view, ideal loc. 851 N. BERRANO PL. HE. 8101.

5-RM. 2 bedrms., upper duplex, $35. Gar. $5. Water paid. So. Hollywood. 5452 Grocery ave. BEacon 1549.

5-RM. good up. dup., 2 bdrms., gar., car, stores. $50. 1053 N. Mariposa.

5-RM. Spanish artistic, centrally loc., janitor serv. Gar. HO. 8324.

5 RMS., strictly mod. Shr. Lr. closets. Gar. $35. Water paid. So. Hollywood. 7245 Hazeltine ave.

5 LGE. sunny rms., $55, bus. lc. & 10c car line. Sunset, cor. Edgemont

6-RM. mod. upper flr., No. of Hollywd. Blvd. Newly decorated. See rm., gar., adults, no children. $50. 1515 N. Normandie. 1562624

5-RM. upper. Mod. Shower, fireplace, ex. bed, porch, beaut. view, lc. car. 1811 N. Catalina. 5976444.

1 MO. free. Rent very reas. 4 rms., sun porch, extra bed, buffet, tile bath, shower, ice box, laundry, stucco bldg. Sunset bus or Vermont car. 4619 SUNSET BLVD.

LARGE new unfurn. upper flat, 5 rms. with gar., $60 without. Ph. HO.5463

South and Southwest —25-B

5 RMS., lovely new, large upper, east. Garage, every conv. Refrig., heater. 1837 W. SANTA BARBARA AVE.

1-ROOM flat, unfurnished, with garage. Adults. 2912 4th Ave.

5-ROOM lower, 5-room upper. Adults. 317 West 18th st.

5-RM. flat and garage, nearly new 4033½ W. Santa Barbara. VE.2653.

FLAT, upper, newly decorated, mod., entire light. 4084 W. 51st.

4-RM. lower corner, ex. bed, tile bath & sink, gar. N car. 877 W. 43 st.

4-RM. flat, sleeping porch, garage, $18 W. 40 st. Adults. Call owner. PA. 3646

TO LET—HOUSES—Furnished

West and Northwest —24-A

12 RMS., WILSHIRE HOME, 6 bedrms., 3 baths, well furn., $175. rms., 3 baths, grand piano 6-rm. Spanish studio bung. in beautiful Hancock Pk. Grand piano, rugs, furn. with fountain. Exceptional val. $150.

JAMES J. DONAHUE,
DR. 4951. Wilshire Blvd. cor. West'n

12 RMS., Windsor, 3 baths..... $700
10 rms., Hancock, 4 baths..... $500
9 rms., Windsor, 3 baths..... $350
7 rms., Colonial, New Windsor, 2 baths..... $225
7 rms., stucco, Carthay Cent. $135
Call Miss Rush or Miss Stockard.

CHELEW & HOIT
Wilshire at Harvard.
DRexel 4286. DRexel 4285

11-RM., 3 baths, Hancock Pk. Italian Renaissance home $250
9-rm., 3 baths, new Spanish, Hollywood, billiard rm., card rm., wonderful view $175
9-rm., 3 baths, stucco, near Vermont & Wilshire $165

MRS. MEYER.
Hollywood Rentals
GR. 6601.

CHOICE HOLLYWOOD, BEV. HILLS RENTALS, ALL KINDS, ROGERS, 6772 N. FAIRFAX. GR. 3760.

BEAUT. furn. new home, 5 bdrms., 3 baths, center Holly. HE. 2128.

LARGE Beverly Hills Spanish home, Artistic & beautiful. HE. 2128.

South and Southwest —24-B

6-RM., bkfst. nook, piano. Gar. $60 after 12. 116 W. 50 st. AX. 0449.

5 RMS., 3370 S. Hobart, s. beds, o'st. gar., adlts. UN. 1561 or UN. 0925.

6-RM., cottage, neatly furn. Adults, no pets. In house court. $17 W. 47 st.

5 RMS., new, dbl. gar. Nr. car & Man. Arts. $45. 1312 W. 41ST ST.

5-RM. bung., corner lot, garage; children welcome. $45. 209 W. 94TH ST.

5-RM. sunny mod. house. Sleep. porch. Piano. 1211 W. 42nd st. UN. 5569.

5 RMS., beautiful new bung. Adults. $40. 1 W. 51st st. AX. 5281.

5 RMS. & den, furn. Piano, $60. Parking space. 1325 W. 30TH ST.

5 RM., mod. player piano, gar., laundry rm., $50. 637 W. 52nd Place.

4 RM. mod., $35. Water and gas. Tallman nr. Vermont & Jefferson.

4 RMS., U & V cars, nr. Exp. Pk. $40. 2774 WISCONSIN ST.

4 RMS. $45. Just refinished. Extra beds. Real home. 705 W. 47TH ST.

4 ROOMS, gar., completely furn., $45. 428 W. 48th. st., nr. Figueroa.

4 ROOMS, ½ double, $35. Phone in. near car. 228 W. 54th st.

5-RM. mod. $55, incl. gas, elect. Gar. Pretty lawn. Rear. DR. 0092.

2 ROOMS, bath, with dressing room. Inquire 3723 S. Hope.

TO LET—HOUSES—Furnished

South and Southwest —24-B

FURN. or unfurn. 5 rms., reasonable rent. Includes gas. $5 all conveniences. 531 W. 47TH ST. VA. 2913.

$55 2-RM. clean, quiet little home, among trees, low. 769 W. 47TH ST. after 4 p.m. Adults.

$55—5-rm. o'stuff, Piano; 2 bedrms., dbl. gar. Pb. Adults. 142 W. 42 Pl.

East and Southeast —24-C

like new, nicely furn. Var. Real home. Rear. 467 E. 37. S car

North and Northeast —24-D

7 RMS., cosy, fine view. June 1. 4220 Latonia av. nr. E. at. 42 GA.4118.

5-RM. nice furn. rear house. 2646½ S. Normandie. $26. MU. 8522.

3 ROOM nearly new. All conveniences. 2 blks. Hollywood Blvd. 1562 N. Wilcox.

5 RMS. & bath. Furn. bung., rear. 974½ S. Serrano. L car. DR. 2915.

OUR own home of 4 lge. rms., well furn., $175 per mo., on lease. Ph. Water, gardener incl. Refs. req. No children or pets. 228 N. Hobart Blv. Beverly Blvd. HE. 8106.

3 NICELY furn. houses, 5 rms. each, to BEAUT. LAUREL CANYON, all city conv. Phone GR. 3814 between 9 & 5.

AB I'm going east, must rent my 7-rm. home, to adults. Call after 5 p.m. 1 to 3 p.m. all day. DR. 9392. 332 N. DILLON. On C car.

HIGH-CLASS HOMES & APTS.
KELLS & GRANT
Wilshire and Western. DU. 2995.

FOR RENT—Furnished new stucco, 6 rooms, 2 bedrooms. Owner, beautiful view. 1047 Galloway st. Patricio Palisades. Please call.

VERY beautiful home in Wilshire district. Going East. References. 523 N. Gramercy Place. FI. 3028.

DESIRABLE bungalow, well furn., 2 beds, phone, adult. GE. 8. Normandie

$55—5-RM. tile bth. Gar. 527 N. Mountain View. WH.0713 or DR.5662

$25 HALF double, good for office beds. Gar. Restricted dist. RE. 0492.

Hollywood —24-W

LARGE newly furnished corner home in West Hollywood for 6 months or year's lease. 3 bedrooms, double garage with servant's quarters; wall-planted yard. Inquire 1121 FOUNTAIN AVE. Ph. HE. 8597.

5-RM., 2-story comp. furn. real home. $110. 1914 N. MARIPOSA AVE.

5 LARGE rms., duplex. IDEAL LOC. REAL HOME. 260 S. Wilton.

6-RM. $106. New, luxuriously furn., 2 bedrms., twin beds. If looking for hi-class home with all comforts, gar., hi ground, see 2522 S. Harvard blvd. bet. Washington-Adams, in circle. 1 blk. 2 car. RM. 2746.

4-R. stucco $60, beaut. hand dec.; brk. nk., tile bath & sink, extra bed; garage, sleep. (overst.); built-in refgr. $416 Westhaven. Dr. Adams, nr. cars and business.

4 RMS., $40, modern, large bedrm., extra wall bed, adults. 4169 Oakwood ave. nr. Kenmore. H car.

7 ROOMS, clos'g 2 large Bargains, $28 & $75. 1124 N. Detroit st. GR. 1469.

5 RMS., garage. 5010 CLINTON ST. Nr. Western. ave.

6-RM. $45. ½ dbl. Gar. Adults 2330 Reservoir nr. Sunset & Coronado.

6-RM. HOUSE WELL FURN. & GARAGE. $50. 1436 Micheltorena.

5-RM. bung., improvements. Close in. 227 S. FREMONT.

TO LET—HOUSES—Furnished —Continued

South and Southwest —24-B

FURN. or unfurn. 5 rms., reasonable rent. Includes gas. $5 all conveniences. 531 W. 47TH ST. VA. 2913.

$55 2-RM. clean, quiet little home, among trees, low. 769 W. 47TH ST. after 4 p.m. Adults.

$55—5-rm. o'stuff, Piano; 2 bedrms., dbl. gar. Pb. Adults. 142 W. 42 Pl.

East and Southeast —24-C

like new, nicely furn. Var. Real home. Rear. 467 E. 37. S car

North and Northeast —24-D

7 RMS., cosy, fine view. June 1. 4220 Latonia av. nr. E. at. 42 GA.4118.

5-RM. nice furn. rear house. 2646½ S. Normandie. $26. MU. 8522.

3 ROOM nearly new. All conveniences. 2 blks. Hollywood Blvd. 1562 N. Wilcox.

5 RMS. & bath. Furn. bung., rear. 974½ S. Serrano. L car. DR. 2915.

OUR own home of 4 lge. rms., well furn., $175 per mo., on lease. Ph. Water, gardener incl. Refs. req. No children or pets. 228 N. Hobart Blv. Beverly Blvd. HE. 8106.

3 NICELY furn. houses, 5 rms. each, to BEAUT. LAUREL CANYON, all city conv. Phone GR. 3814 between 9 & 5.

AB I'm going east, must rent my 7-rm. home, to adults. Call after 5 p.m. 1 to 3 p.m. all day. DR. 9392. 332 N. DILLON. On C car.

HIGH-CLASS HOMES & APTS.
KELLS & GRANT
Wilshire and Western. DU. 2995.

FOR RENT—Furnished new stucco, 6 rooms, 2 bedrooms. Owner, beautiful view. 1047 Galloway st. Pacific

FURNITURE—HOUSEHOLD GOODS, Sale, Exchange —30

STAR STAR

IF YOU WANT
GOOD FURNITURE
AT
ROCK BOTTOM PRICES

MASSIVE 10-PC. DINING SET
China buffet service, table & side chairs, 1 arm chair
$199.50

7-PC. DINING SET.....$149.75
4-PC. DINING SET.....$22.75
YOU'LL BE SURPRISED. WE ADVERTISE WHAT YOU WANT AND SELL WHAT WE ADVERTISE.

STAR
FURNITURE CO.
ESTABLISHED 1919
Complete home furnishers
3573 WHITTIER BLVD.
PHONE ANgelus 28190
Take car marked R, going east on 7th, get off at Esperanza.
9 a.m. Open evenings 10 p.m.

STAR STAR

MASSIVE 3-pc. mah'y set, never used. Sac. $130. 3429 WHITTIER BLVD.

GUARANTEED 2-piece velour suite set, $58.75; mohair, $95. 1927 E. 1.

Furniture, Household Goods at Auction —30-A

Auction De Luxe
THURS., MAY 12, 10 A.M.

$425-27 W. 24th st., nr. Vermont. Exquisite furnishings from Hollywood, Verdugo, Highland & Pasadena homes, removed to above location for convenience of sale. mahog. baby grand piano, $400 Radiola, 3-pc. tufted kidney, mah. liv.-rm. set, cost $625; eight 2 & 3-pc. liv.-rm. suits of mah. & vel.; 10-pc. massive Italian wal. din. set, cost $575, 12 mahog. and wal. din. sets, 9 beaut. 7-pc. burl wal. inlaid bedrm. sets, box springs, hair mattresses, fine 5, 6 table lamps, spinet desks, Cogswell chairs, orthophonic Victrola, Chinese, French, Wil. chenille & Axm. rugs, sizes range up to 12x18, white porcelain ranges, refrigs., fine lot of bedding, linen, White rotary cabinet sew. mach. Also cent. line steel priced furn., ivory fine, comp. fire set. If you are looking for high grade furn., come and buy at your own price. Big all day sale.
A. N. ABELL, Auctioneer.

$10,000 Furniture Stock

AUCTION
Thursday, May 12, 10 a.m.
1750 W. Adams St.

The following stock of goods has been consigned to us from several manufacturers to be sold at public auction to the highest bidder: 15 living room sets in mohair, velour and tapestry; 3 bedroom sets in walnut, ivory and gray with twin and full size beds; beautiful dining room sets with buffets, china cabinets, server and occasional chairs, combination and davenport tables, Windsor chairs & rockers, floor lamps, springless and mattresses. This is a brand new stock and must be sold. We also have leased to be sold for immediate sale some used furniture, rugs, linens, etc.
Invited parties, apartment buyers and dealers take notice.
Dan Feldman & C. E. Ward, Aucts.

AUCTION
EXTRAORDINARY
Beautiful 7-rm. bung., also handsome furniture (by the piece.) Wednesday, May 11, 2 p.m. 1549 No. MAINSLEY DRIVE, HOLLYWOOD. Property is in an excellent location (7 rooms.) Lot 50x135. Garage. Terms: Half cash, balance 1, 2 & 3 years, 7%. Furniture is all A-1 and consists of bedroom, living & dining room furniture, rockers, elegant rugs, mirrors, Victrolas, large oriental rug, curtains, Morris chair, library table, $250 Chinese table, electric washer, gas range, electric refrigerator, hose, garden tools, kitchenware, 14 chickens & 4ot other goods in estate. Inventories ready; will be sold at 2:30 sharp. Furniture sale starts at 2 p.m. Owner leaving. STRODE-LENNERD CO., 4727 S. Olive. W. C. Trask, Auctioneer. AX. 6915.

AUCTION
Thurs., May 12th, 1 p.m.
7360 Hollywood Blvd.

I am instructed by the owner to sell the entire household furniture and furnishings to the highest bidders, consisting of 3-pc. set, blue brocade, carved day, table, good rugs, extra large 3-piece wool rug, 9x12, 2-pc. set of dishes, 156-lb. Leonard ice box with Kelvinator, waterfall hand-painted bedrm. set, all white enamel, Hoover vacuum, silverware, linen, kitchen utensils, curtains & curtains. Don't fail to attend this sale. It will be to your advantage.
H. M. GREENBERG, Auc. HU. 2872

A-U-C-T-I-O-N
WED., MAY 11, 10 A.M.
3425 S. Main St.

¼ BLK. S. OF JEFFERSON.
For this week's sale we have a large stock of furniture of all kinds incl. living, dining & bedrm. sets, odd beds, dressers, davenport and odd tables, gas ranges, ice boxes, Victrolas, radios, abundance of bedding & linen, etc. In fact everything to furnish your home and stock up your store.
L. A. AUCT. & COMM. HOUSE
H. W. Greenberg, Auct. HU. 2872.

AUCTION!
THURS. MAY 12, 10 A.M.
3320 SO. MAIN ST.

BIG SALE
BIG SELECTION OF GOOD USED FURNITURE: Ivory bedroom suite of dressers, beds, dining sets, davenports, tables, lamps, rugs, o'stuffs, parts, etc. Everything in the FURNITURE line! Come prepared to buy.
SECURITY AUCTION HOUSE.
MORRY LEVI, Auct. HU. 7143.

AUCTION
Wed., May 11, 10 a.m.
2311 S. MAIN

A very fine selected lot of furniture & furnishings of several fine homes incl. living, dining & bedrm. sets. Lot of odd beds, dressers, chiffoniers, springs, mattresses, gas ranges, ice boxes, solid calfskin chairs, fine selection of rugs, bedding & linen. Don't miss this sale. H. M. BARAD, Auct. HU. 2872.

Auction, Wed. 10 a.m.

EXQUISITE FURNISHINGS
11 ROOM WILSHIRE RES.
492 S. WESTMORELAND
1 blk. So. of Wilshire Blvd.
Furnishings are strictly high class, modern & antique, Persian & Oriental rugs.
C. H. O'CONNOR & SON, Pl. 2134
By all means don't miss this sale. For details see last Sunday's paper under Class 30-A.

AUCTION
Furniture, rugs, upright piano, Edison phonograph, Thursday, 2 p.m. 1646 6th ave. Bed, living & dining-room furniture, davenport, library table, dishes, gas range, 1946; refrigerator, Hoover, vacuum sweeper. Let other items. STROUSE-LENNERD CO., W. O. Trask, Auctioneer. AX. 6915.

AUCTION, FRI., 2 P.M.
May 13 at 537 N. Serrano ave.
17 rms. good fur. Beaut. 3-pc. polish oak bed-r., 9-pc. oak din.-rm. Pipe liv.-rm., leather cor. rockers, 2 mln. washer, refrig., new, mach., Vesta range, fine rugs, curtains, dishes, etc. tools. O. W. PENCE, Auct., BE. 2197.

HAVE following furniture auctions. Wed., 2 p.m., 1589 Kingsley ave. Thurs., 2 p.m., 1646 6th ave. Mon., 2 p.m., 3477 Wilshire Blvd. Wed. 18th., 2 p.m. 1067 W. 35th st. STROUSE, LENNERD CO., Trask, Auct.

FURNITURE—HOUSEHOLD GOODS—Wanted —30-B

WILL PAY HIGHEST CASH PRICE IF BOUGHT BY THE 26TH.
CALL MU. 4887.

WANTED—Oriental rugs, top prices paid. MARKWELL & CO., 103 Citizens' Natl. Bank. VA. 8082.

WANTED—At once, furniture, rugs, linens, dishes, etc., complete house. Phone MRS. ADAMS, 5477 Wilshire.

DO YOU want to SELL your furn? Call W. VITALE, TO. 2696.

YOUNG couple has cash for furn. of home, room, or separate pcs. CALL RO. 6261 for best cash prices on furn., rugs, etc.

BEFORE you sell your furn. call us. We will appraise it free. HU. 6722.
PHONE AX. 2859
FOR CASH, BUYER USED FURN. 12 ROOMS or odd pieces at once. Pay cash. Phone 6566.

WANT furn., rugs, etc. Pay cash. Moved at your convenience. VE. 9042.

AUCTION buyer pay highest prices. Furn., rugs, call any time. CH. 4004.

YOUNG couple wants to buy or sell furn. by 10th. Rent if can't buy. RI. 3476.

PARTY desires to purchase comp. furnishings of priv. home. TR. 7994.

FURNITURE—HOUSEHOLD GOODS—Wanted —30-B

L. A. Auction House
As a new firm we are in need of furniture and furnishings of all kinds. We pay highest prices and move goods at your convenience.
HU. 2873. Eves. DE. 6887

LEWIS S. HART, AUCTIONEER — WILL buy your furnishings regardless of QUANTITY or QUALITY for spot cash & will take possession at your convenience. My method of business will appeal to you. Phone WE. 8291. (Sup. WA. 6213.)

Just Call HU. 3143
You will get
More Money
For your furniture, etc.

THE Barak Auction Hs. has always paid highest cash for furn., rugs, pianos, office & rest. equipment.
Call HU. 6149

THE Southwest Auction House pays highest prices for FURNITURE, rugs, office & rest. equipment.
CALL HU. 0260

CASH
FOR YOUR FURNITURE
KLEIER & PATTERSON
626-28 N. WESTERN. GR. 7726

WANTED PRIVATELY COMPLETE FURNISHINGS of a home; ORIENTAL and domestic rugs, silverware, linens, antiques, books, etc. FI. 2124.

HIGHEST PRICES PAID FOR ALL KINDS OF FURNITURE
COLGAN'S FURNITURE CO.
4247 S. Broadway. AX. 6424.

OUT of town buyer wants furniture, rugs. Cash paid. No waiting.
CALL HU. 0198

YOU want to sell, we buy furniture top market prices. Cash and take away. CALHOUN & CO., Auctioneers. 4506 S. Main. AXmine 2359.

OUR loc. enables us to pay more for high-grade furn. & rugs. Rossner, GR. 6489. Eve. HO. 2505. 6516 HOLLYWOOD BLVD.

ABELL pays highest cash prices for furn., pianos, rugs, linens, radio, bedding, dishes, etc. BE. 4038. Eve. OR. 9662.

WANTED, furniture, rugs, linen, etc. On or before May 12. Pay cash. Phone EXt. 6185. Eves. BR. 7746.

Cash—HU. 4517—Cash
Removed to Your Convenience.
THE L. A. Auction Hse. is in the market for furn. of all kinds. We pay the highest cash price. HU. 7379

WANTED, private, fine furn. of a part or comp. home. Linens, drapes, silverware. Pay cash. WE. 8384.

WHEN selling your furniture, call W. ADAMS, 5477 Wilshire. WE. 8291.

ELECT. refrigerator wanted. Details and price. Sta. C, box 1586, L. A.

SEWING MACHINES—Sale, Exchange, Wanted —30-3

CASH TALKS—
White Port. elect. .....$35 to $45
Singer, 99-K, elect. $45
Wilcox & Gibbs port. el. like new $20
20 other portable elect. $25 to $35
$146 White Console elect. $50
Emporium, 712 S. Grand

SINGER & WHITE SEWING MACHINES. $15 & up. Others $9.50 & up. Terms as low as $1 mo. Free service, $25 & up; machines rented, week or month, all makes repaired. SINGER SEWING MACHINE CO., 114 W. 9th St. TR. 0661.

$127 Singer desk elect., new, $85; $145 White Model 50 treadle, $45; $118 Singer port. elect. $39; Singer and White machines, $16 up. Open eves. 1453 S. WESTERN ST. OR. 0328.

BIGGEST bargains, electrics, $26 up; desk electrics, $45; Sincers, $16 up. HERRICK, 734 S. Hew. MU. 8191.

SINGER port. elect., like new, $39.50. Singer desk electrics, $49.50 up. Drophead, $16 up. Tatum & Campbell, 733 S. Hill. VA. 6205.

MUSICAL INSTRUMENTS—Sale and Exchange —31

KURTZMANN GRAND
FLORENTINE MODEL
Walnut case, beautiful, slightly case-marred in shipment, but in perfect condition; special bench to match.
At a saving of several hundred dollars, $950.
Westlake Branch
Birkel Music Company,
2402 West Seventh st.

1000 PIANOS for sale or rent at the big 16-story warehouse (use). Any used modelsat almost every well-known make included. Uprights as low as $145; terms as low as $10. Pianos rented as low as $1.50 mo. Lincoln Piano Storage Co., 400 N. Sterling st., Alpine sta. Take W. or S. car, get off Alpine and N. Broadway. Walk 1 block east to big 16-story warehouse. Open 9 to 5. Main Piano Warehouse, 1038 S. GRAND AVE.

WEBER GRAND PIANO
A beautiful instrument; sweet tone; just like new. A bargain worth investigating.
BIRKEL MUSIC CO.,
446-48 So. Broadway.

CHICKERING, STEINWAY, KNABE, MEHAN & CO., BOHMER. Just a few of the famous makes used pianos, $95 and up. Grands, uprights, players, this immense stock. Buy on low terms or rent. PLATT, 629 S. Broadway. Open eve.

BUG HARP
REPRODUCING PIANO
Used as demonstrator but a short time. Greatly reduced in price.
Birkel Music Company,
446-48 So. Broadway.

RENT a good piano either new or used, Platt's period rental plan allows you to apply rent on buy later. Rent $5 to $8 per month. PLATT, 629 S. Broadway. Open eves. FI. 3111.

HEAR the new Viva-Tonal Columbia phonograph. Liberal allowance on your old machine.
INTERNATIONAL MUSIC CO., HARRIS & PATTERSON, 319 W. 3rd. Open eves.

PIANOS rented, $1 mo. up; pianos $4 mo. up; baby grands $5 mo. up. Rent can apply on buy later. Anti discount. Free music lessons. Phone VA. 6139. DANZ, 305 N. Spring. Open eves.

PIANOS—Used Steinway, $375; Kimball, $149; Chickering, $325; Steinway vertigrand, $440; Knabe, $295. Terms low as $5 down, $5 mo. DANZ, 305 N. Spring. Open eve.

STEINWAY UPRIGHT. Used. Reduced 19%. See this one. Must sell quickly. Rent if desired. PLATT, 629 So. Broadway. Open evenings.

MUSICAL INSTRUMENTS—Sale and Exchange —31

DUO-ART REPRODUCING PIANO
Mahogany case; demonstrator, used but short time. Priced very low.
Westlake Branch
Birkel Music Company
2402 West Seventh St.

MUSICAL INSTRUMENTS—Wanted —31-B

WILL store piano for use, good care, 2 adults. Ph. ME. 4150, Apt. 6.

SPOT cash waiting for your piano, any make or condition. ME. 1421.

WANTED—Upright piano in good condition. Ph. Alhambra 217-M.

RADIO EQUIPMENT—Sale, Exchange, Etc. —37

RADIOS to fit your light socket. $18.50 TO $150.
ECHOPHONE FALCK
NO BATTERIES NOW
TONE QUALITY UNSURPASSED
SMALL DOWN PAYMENT
LONG'S RADIO CO.
HU. 3225. 2812 S. MAIN.

ERCO 4-TUBE ELECTRIC RADIO. Operates directly from light sockets without "A" or "B" batteries. Installed in your home complete, including cone speaker for only $42.50 cash, or may be purchased on easy time payments. ELECTRIC RADIO CO., 1745 S. Main. TU. 4707. Open eves'g, until 10 o'clock.

REFLEX three-tube, runs from light socket, absolutely no noise, all accessories. terms. Portable factory to you. Perm. service guar. Comparison invit. BAKER & FITZGERALD 12466 W. 54th st., cor. 4th ave. VE. 4194. Open nights till 9:30. Sun. 10 to 2.

RENT a radio on our easy rental plan. Amount paid may be applied to the purchase of a radio in the future. THE MAY CO.

GENUINE Radiola with four tubes, complete, including loud speaker and batteries, $39. Terms $1 a week. THE MAY CO.

5-TUBE radio, complete; nothing else to buy, $49. Terms $1.25 a week. THE MAY CO.

RADIOLA model 26, $75, for quick sale. 2135 W. PICO.

WILL rebuild your old radio set, Prices reas. HE. 4425.

MACHINERY, ALL KINDS—Sale and Exchange —32

PIPE—PIPE—PIPE
10,000 ft. 1¼" new std. pipe, 13c ft.
20,000 ft. 1" new std. pipe, 10c ft.
50,000 ft. ¾" new std. pipe, 8½c ft.
WE CARRY ALL OTHER SIZES
PIPE FITTINGS & VALVES
SANTA FE PIPE & SUPPLY CO.
2451 E. 15th st., nr Santa Fe.
Telephone Tucker 6148

"MEYER" MEANS MACHINERY"—Machine Tools — New and Used. "PEXTO" Punch Presses & Shears. Sheet & Plate Working Machinery.
MEYER MACHINERY CO.
1939 Santa Fe Ave. VA. 2742.

1—50 & 1 100-h.p. G.E. motor starter, 2200 v. 12" Layne centrif. pump, 6000 & 1 250-h.p. motor, matched, oiland complete, 114 ft. 24x24 oil fir. less engine. Make price on 10c or piece. Address Box 1, Times Office.

WANT patternmaker's lathe or combination woodworking machine in exchange for new Uteneg electric insulating machine. 1716 Anderson D. box 193, Times Office.

AIR compressor, drill press, buffer, line shaft, will weld off motor. Good condition. $150. Phone TUcker 3288.

NEW & used line pipe, casing and oil well supplies. PHILLIPS Supply Co., 949 Date St. TR. 4551.

MACHINE tools, woodworker, pumping and steam metal machinery. 409 E. THIRD ST. VA. 4673.

200,000 FT. pipe, all sizes, also valves and fittings. ALDA PIPE WORKS, 2025 Bway. /ME. 0012.

OIL well supplies, new & used; casing and line pipe. S. R. BOWEN CO., 2018 Long Beach Ave. VA. 4672.

ELECTRIC MOTORS bought, sold, rented, repaired. NORTON & NORTON, 1918 N. Broadway. CA. 0404.

ELEC. motors for sale; cash. Ten Motor Shop, 210 E. 3 st. VA. 8275.

NEW and used compressor bargains Essick Co., 1918 Santa Fe. TU. 4142.

AIR comp. $45 & $95. Tire molds, tube, plate, buffer, cheap. 103 E. 11.

CLIMAX engines, Curtis compressors, Cont. Motor Co., 464 E. 3. VA. 4671.

FOR sale, ½-H.P. motor, cheap. Call 5560 Hollywood Blvd.

MACHINERY, ALL KINDS—Wanted —32-W

WANTED, oil field pumping, Diesel & gas eng. 322 S. San Pedro. TU. 1618.

MISCELLANEOUS—For Sale —33

SECOND HAND
NATIONAL CASH REGISTERS

We guarantee to furnish better cash registers and for less money than any other concern in the world.
LOW MONTHLY PYTS
Only one office in Los Angeles
NATIONAL CASH REGISTER CO
416 S. Hope St.

BABY WASHER — Lady moving away will sacrifice $55 on her washer. Guaranteed to pay for itself. Call will divide into 3 payments. On display at 218 SO. FIGUEROA ST. Open evenings.

PHONE your want-ad to The Times. No credit arrangement necessary. Courteous, efficient ad-takers day and night, will help you with your copy if desired. MEtropolitan 6700.

HALDEMAN-JULIUS
LITTLE BLUE BOOKS
12 titles. Greatest books in pocket size. Come in, browse around. 324 S. Broadway.

500 lawn mowers and edgers at less than ½ price. Del. and guar. Mowers sharpened by machinery, $1. Call for and del. Work guar. 24-hr. service. 819 W. Vernon av. VE. 6513.

BUTCHERS' SUPPLIES
Refrigerators, display cases, meat blocks, cutting tables, etc. SOUTHWESTERN BUTCHERS' SUPPLY CO., 1218 S. MAIN. TR. 6111.

FOR SALE — Diamonds, jewelry and other personal property. No fake but bargains. MARKWELL & CO., 103 Citizens' Nat'l. Bank Bldg.

BABY carriage, new stay wicker stroller with large wicker top. Cheap. Cost $120 new. UN. 34617. 3911 S. Brighton.

EVERYTHING FOR YOUR BUILDING AT LOWEST PRICES. WHITING-MEAD CO., 401-25 E. 9TH ST.

RESTAURANT—Complete outfit, 1919 S. Spring, at auction, Fri., May 13, 1 p.m. Hamburger, Auct. DR. 0285.

WILL pay cash for 409 Loew's State Bldg.

SIGN sale. Linseed oil paint & enamel, all colors. $1.60 gal. 3201 Central.

1ST-class camp outfit & radio, cheap. 4404 Barton ave., Hollywood.

INVALIDS' wheel chairs sale or rent from KEEL'S, 1912 S. Main. WE. 6102.

WASHER, slightly used, also vac. clnr. Barg. Call today. 1420 W. 24

LWN. mwrs. $2-$7. Guar. 1 yr. Shp. & adj. $1. 4014 Cent. Hu. 6122.

Office, Store Equipment —33-A

SODA FOUNTAINS
SHOWCASES, COMPLETE STORE AND RESTAURANT EQUIPMENT NEW AND USED, VERY EASY TERMS.
Western Showcase & Fixture Co.
517-519 E. 9th St. Near Wall.

SHOWCASES, ice boxes, cigar cases, scales, refrig. coolers, meat & delicatessen ice cases, fans, steam tables, ranges, stools, dishes, complete line of restaurant supplies. DAVIS STORE FIXTURE EXCH., 1249 S. MAIN ST. WE. 9059. REMEMBER DAVIS HAS IT."

SEE OR CALL KOEPPEL
FOR EVERYTHING IN USED OFFICE FURNITURE
the WORLD'S best value in all quartered oak flat, $49.50.
L. A. DESK CO.
849 S. HILL ST. TR. 6795

FIXTURES
NEW OR USED, CASH OR TERMS
L. A. Store Fixture Co.
346-48 S. Los Angeles St.

MIMEOGRAPH FOR SALE. A Number 76 Mimeograph in first-class order and condition, very little used. $100. Also one table cabinet about 24x24x48 $50. Also one dictaphone. $20. 528 Pacific Mutual Bldg.

SHOWCASES, SODA FOUNTAINS, STORE, OFFICE PARTITIONS. Immense stock. Priced right.
WEBER SHOWCASE & FIXT. CO
216-220 S. Los Angeles st.
Phone HU. 0440.

HALF PRICE—High-grade oak outfit, good condition, roll-top 6-ft table, 8 leather upholstered chairs, desk companion accessories $795. Terms or cash.
426-30 SPRING—BASEMENT

SHOWCASES, store, office, butchers', restaurant, fix., new & used, bought, sold, exchanged. EZ terms.
PACIFIC SHOWCASE & FIXT. CO.
412 E. 9th st. TU. 6516.

Desks & Files, Used
All makes and sizes.
See us before you buy.
1276 S. MAIN. WE. 6588.

RESTAURANT EQUIPMENT—
We outfit complete, new or used. Lowest prices in town. Best terms.
116 S. SPRING. TU. 2432.

MISCELLANEOUS—For Sale —33

Desks Safes Files
ON 2ND ST.
The most complete line in office equipment. 2 stores packed largest stock to choose from in new and used. To suit your needs. Mr. Huyer, take a look at our store before you decide. Will take your old furniture to trade or buy for spot cash. We don't state prices, but everything is in plain figures. Terms, to suit. We rent office equipment. Don't fail to see us.
MILLER DESK & SAFE CO.
311-319 W. 2nd st. TU. 1424.

DESKS SAFES
CHAIRS FILES
ENTIRE BUILDING
COMPLETE OFFICE EQUIPMENT
"LOW-RENT-DISTRICT" PRICES
NEW AND USED
EXCHANGES TERMS
400 S. Los Angeles St.
JOSEPH BELLUE
Office Furniture Exchg.

Go up where prices come down.
CASH OR TERMS To SUIT
4-dr. cap. Elec steel $29.75
22x40, 5-dr. desk $6.00
5x8 oak directors table $10.00
Magazine rack 54x24x60 .....$5.00
Dr. Oak. Mags bookcase, stack $29.00
$65. terms. Portable factory to you. Perm. service guar. Comparison invit. BAKER & FITZGERALD 12466 W. 54th st., cor. 4th ave. VE. 4194. Open nights till 9:30. Sun. 10 to 2.

631 S. Spg., 4 fl., TR. 7291

TEN OFFICES
OF OAK, MAHOGANY AND WALNUT FURNITURE, CONSISTING OF ROLL-TOP AND FLAT-TOP DESKS, ALL SIZES TYPEWRITER DESKS, TABLES AND CHAIRS TO AND OFFICE APPLIANCES TO BE SOLD AT VERY LOWEST PRICES. RM. 221, W. HELLMAN BLDG. 124 W. 4TH ST.

USED FIXTURE BARGAINS
Restaurants and stores bot for cash. CALIFORNIA FIXTURE CO., 1000 8th & Los Angeles Sts. FA. 4064.

ONE 2-total national cash register, $65, also one 6-hole & one 10-hole ice cream cabinet. 2011 S. Vermont avenue.

SAFES
of all descriptions bought, sold, exchanged. 249 W. 2ND ST.

CIRCASSIAN wal. bed, grade showing. 1 A. & H. 565 & 585. 219 W. 2ND ST.

BARG. in used office fur., typewriters & adders. Pacific Coast Office Furn. Co., 764 S. Olive. ME. 0278.

QUIT shopping for a safe bargain. It's here. 631 S. GRAND AVE.

STORE FIXTURES OF ALL KINDS NEW AND USED. SEE FOR PRICES. Bilex Fixture Co. 418 E. 9th St.

CASH register bargains, all sizes. 214 E. 9th st. VA. 9221. Easy terms.

OFFICE desks, chairs, etc. Call 849 S. HILL ST. TR. 6795.

WANTED—USED OFFICE FURN. CALL HALSTEAD, WE. 8285.

DESKS, safes, files, flat-top, arched, slant complete, 114 ft. 24x24 oil fir. less engine. Make price on 10c or piece. Address Box 1, Times Office.

WANT patternmaker's lathe or combination woodworking machine in exchange for new Uteneg electric insulating machine. 1716 Anderson D. box 193, Times Office.

AIR compressor, drill press, buffer, line shaft, will weld off motor. Good condition. $150. Phone TUcker 3288.

NEW & used line pipe, casing and oil well supplies. PHILLIPS Supply Co., 949 Date St. TR. 4551.

MACHINE tools, woodworker, pumping and steam metal machinery. 409 E. THIRD ST. VA. 4673.

200,000 FT. pipe, all sizes, also valves and fittings. ALDA PIPE WORKS, 2025 Bway. /ME. 0012.

OIL well supplies, new & used; casing and line pipe. S. R. BOWEN CO., 2018 Long Beach Ave. VA. 4672.

ELECTRIC MOTORS bought, sold, rented, repaired. NORTON & NORTON, 1918 N. Broadway. CA. 0404.

ELEC. motors for sale; cash. Ten Motor Shop, 210 E. 3 st. VA. 8275.

NEW and used compressor bargains Essick Co., 1918 Santa Fe. TU. 4142.

AIR comp. $45 & $95. Tire molds, tube, plate, buffer, cheap. 103 E. 11.

CLIMAX engines, Curtis compressors, Cont. Motor Co., 464 E. 3. VA. 4671.

FOR sale, ½-H.P. motor, cheap. Call 5560 Hollywood Blvd.

Typewriters and Supplies Adding Machines —33-B

OUT of the high-rent district, therefore a better typewriter or adding machine at less money.
All makes, at prices from $17.50 up, on terms to suit you, fully guaranteed. Special offer: New Remington, Corona and Underwood portables. TYPEWRITER INSPECTION BUREAU, 217 W. 2ND ST. bet. Broadway & Hill. TR. 7455.

ADDING, calc. mach. and typewriters bot, sold, exch. L.A. Adding Mach. Co., 327 W. 3rd st. TR. 6464.

REMINGTONS, $15.50 AND $25. ROYAL $29. 246 W. 2ND ST.

Clothing, Furs, Etc. —33-C

RE-SALE
Nearly new extensive bi-class clothes at astonishing low prices. Coats, ensembles, dresses, sport wear, street dressery and evening gowns. Visit the original exclusive used shop.
BLANCHE T. WRIGHT
2329 W. 6th at New Hampshire. DU. 2222.

MADAME LUCIENDA
Ladies' wearing apparel bought and sold. 612½ S. Vermont. WA. 6709.

TUXEDO, new, imported material, $35. Phone Glendale 789-W.

CINDERELLA SHOP will pay cash for clothes of highest quality. HEmp. 2855.

LADIES — we buy & sell high grade used clothes. 1639 W. 6th. DU. 1935.

Jewelry, Diamonds —33-E

DIAMONDS, all sizes, set in rings, brooches, pendants, wristwatches and other articles of jewelry. Nothing but bargains. If will pay you to see us. MARKWELL & CO., 103 S. Spring. Rm. 202. Open 9 to 5. Sat. 9 to 1. VA. 8082.

DIAMOND ring, about 1 1-4 carats. Cost $1250. Sell $675. VA. 9415.

Antiques, Art Goods —33-F

ANTIQUE Chinese oak bedroom set, beautifully carved. Nothing like it in this country. WA. 6409.

ANTIQUES at wholesale prices. Local a. 1509 N. WESTERN AVE.

Lumber, Bldg. Materials—33-S

LUMBER BARGAINS

Siding	$17.00
Roofing	$1.00
Redwood ceiling	$30.00
Lath	$3.00
Shingles	$3.00

MILLER BOX & LUMBER CO.
301 No. Ave. 18.

Fir or pine 2x6 sc. yd. Sinch $2.50. Gen'l Plumbing Sup. Co., 400 E. 9.

Boats, Periodicals —33-N

ULSTER Co. Gazette, Jan. 4, 1890, make offer. HALEY, Lancaster, Cal.

Flowers, Trees, Plants —33-R

HARRY'S NURSERY
Shrubbery, trees, all kinds. Most reasonable prices. 6 Santa Monica Blvd.

Houses, Bldgs. to Be Moved—33-T

STUCCO8 for sale cheap. Located corner Whittier Blvd. & Arizona st. West Coast House Moving Co., 821 S. Rowan, AN. 54?5. Open eves. 7-8.

4317 FIRST ave. south of Vine. 4-rm. house, $300, first come, first gets it. Act quick. Call eve. CH. 2053

MODERN NINE-ROOM
bungalow chalet, 47874.
815 S. HARVARD.

1428 E. 32ND. $250. Takes it. 5 rms. all new inside. Own. 643 Maple

6-ROOM house, bath, for sale, to be moved. 1015 Temple bell

6-ROOM house, 1415 No. LAS PALMAS. 6 rms., bdw. firs. MAKE OFFER.

BOATS, YACHTS, ETC.—Sale, Exchange, Etc. —34

ELCO CRUISERS, CHRIS CRAFT 25 to 40 ml. runabouts. New & used boats for immediate delivery. Howard Motor Co., motorboat division, office adjoining Cal. Yacht Club, Wilmington. Phone GR. 5181 or Wilmington 920.

FOR sale or charter, bridge deck cruiser 52x11½ feet. 6-cyl. '00-h.p. motor, fully equipped for sea cruise, sleeps 10 comfortably. Price, See Owner, A. L. Markwell, VA. 8692. HO. 7709.

FAST runabout, 25 miles or better, 126 H.P., Hall-Scott motor, seats 16 passengers. Brass equipment. $15,000 cash takes it. Box 597, Times Branch, Long Beach.

$1200 equity in a $4600 modern 6-rm. house in exchange for 25 or 28-ft. raised deck cabin cruiser, sleep 2. Have sailboat & outlet on sandbar bay sloop. 4241 S. Flower. AX. 6232.

WANTED—Miscellaneous —34

BOOKS BOUGHT
HOLMES BOOK CO.
814 WEST 6TH ST.
TEL. TR. 2285

BOOKS BOUGHT
Buyer calls. Rogers Book Shop, 622 W. 6th st. TR. 9906.

BEST & OFFICE EQUIPMENT AND SUPPLIES NEEDED. WILL PAY TOP PRICES. CALL HU. 4655.

WANTED—office equip., filing equipment, safes, desks for cash. MILLER, Mutual 8515. 219 W. 2nd st.

WANT furn., pianos, rugs, etc. Call SKEEL'S, 1912 S. Main. WE. 6105.

WANT furn., pianos, rugs, office and rest. equipment for cash. HU. 0266.

NEED furn. for several offices. Pay cash. MR. WAITE. TR. 2724.

WILL pay cash for furn., rugs, piano, office or res equip. HU. 0722.

RESTAURANT outfit wanted — Will pay cash. Call DR. 0285.

Clothing, Furs, Discarded—34-A

HOLLYWOOD CLOTHING CO. PAYS HIGHER FOR USED CLOTHING. MUtual 9821. 1357 SUNSET BLVD.

LADY WILL DISPOSE of your fur coat, afternoon & sport dresses. HIGHEST PRICES. GL. 3841.

WE BUY USED CLOTHING
Best prices. 124 S. Spring. VA. 5228

LADY will buy good used garments, furs, etc. Phone BE. 0559.

WANTED—Miscellaneous —34

BOOKS BOUGHT
Buyer calls. Rogers Book Shop, 622 W. 6th st. TR. 9906.

BEST & OFFICE EQUIPMENT AND SUPPLIES NEEDED. WILL PAY TOP PRICES. CALL HU. 4655.

WANTED—office equip., filing equipment, safes, desks for cash. MILLER, Mutual 8515. 219 W. 2nd st.

WANT furn., pianos, rugs, office and rest. equipment for cash. HU. 0266.

NEED furn. for several offices. Pay cash. MR. WAITE. TR. 2724.

WILL pay cash for furn., rugs, piano, office or res equip. HU. 0722.

RESTAURANT outfit wanted — Will pay cash. Call DR. 0285.

Clothing, Furs, Discarded—34-A

HOLLYWOOD CLOTHING CO. PAYS HIGHER FOR USED CLOTHING. MUtual 9821. 1357 SUNSET BLVD.

LADY WILL DISPOSE of your fur coat, afternoon & sport dresses. HIGHEST PRICES. GL. 3841.

WE BUY USED CLOTHING
Best prices. 124 S. Spring. VA. 5228

LADY will buy good used garments, furs, etc. Phone BE. 0559.

WANTED—Miscellaneous —34

MEN'S USED CLOTHING WANTED. OVCOATS & TUXEDOS. HIGHEST PRICES PAID. LEVIN. 717 W. 8TH ST. NR. FLOWER. MU. 1725.

HIGH-CLASS dresses, men's suits, trunks, brics-a-brac. Anything to be disposed of. 2602 Denker. VE. 4669.

MEN'S used clothing wanted. Call SOL'S. MU. 0663. 329 W. 2ND.

Diamonds, Jewelry —34-B

WILL PAY 4POT CASH. HIGHEST PRICES PAID FOR DIAMONDS, WATCHES, JEWELRY, OLD GOLD & PLATINUM. NONE TOO LARGE OR TOO SMALL. A. RISKIN, 412 Loew's State Bldg. 7th & Bdwy.

WANTED — Diamonds, pearls, gold, silverware and other valuables. Top prices paid.
MARKWELL & CO.
Suite 202 Citizens' Natl. Bank Bldg. Cor. 5th & Spring. VA. 5082.

Diamonds and Jewelry

Wanted for cash. Highest prices. 503 Loew's State Bldg., 7th & Bdwy. 3 doors to the right from elevator.
ASK FOR MR. KLEIN.

WANTED FOR CASH
Diamonds and Jewelry
M. WEINSTEIN
401 Title Guarantee Bldg.
5th and Broadway.

DIAMONDS bought for cash. M. Light 408 Heilman Bk. Bldg., 7th-Spring.

DIAMONDS bought, sold, exchanged. J. C. Ferguson, 207 Haas Bldg., 7th-Bdy.

TRADES—SWAPS

SWAPS—All Sorts —35

ACRES, San Fernando Valley, 1 or more, for equity or value as first payment. EM. 7181.

ACREAGE or lots wanted for fine new stucco, 5-rm. home. Own. Ox. 1244.

AUTO — Will trade for 1926 de luxe model straight 8 cyl., 5-pass. Rickenbacker brougham. Looks & runs like new. Will exchange for what? Will trade for good vacant lot. Might assume some balance. MR. ALEXANDER, 1701 S. Figueroa. WE. 7321.

AUTO repr., gar., fine loc. for clr. lot or acre. Add. C, box 149, Times Office.

BEACH stucco, 5 trade, bal. mtg. Address Z, box 585, Times Branch.

BUNGALOW 4 rms., Westwood, colored tile bath, gas heat, patio & fountain. Take lot or car. Ot. 1756.

BUNG. 4-rm. mod. house for 2nd chickens. Want lot or auto. DR. 1522.

CAFE, 20 stools, a money-maker, for L. A. property, $16 S. Boyle Ave.

CAMP body cab, final value, want roadster. Ox. 4078.

COUNTRY, rent paid, nr. L.A., good sell, fruit, sch., for what? HO. 4819.

EQUITY—Will trade equity $1600, mortgage $4500 for home & lot Porterville, for Julian preferred. OWNER, 248 N. Vendome, DR. 1310.

EQUITY $1000 in 6-room modern house for lot under car. Any make. $10 E. 109th Place.

EQUITY $1200 in 3-R. mod. N.E. A. & W. 1546 Fairview ave. R. 1, San Gabriel.

EQUITY $1400, Van Nuys 100 ft. lot. Take gd. car & assume dif. OL. 8204.

GROC. str. for sale. Might take car as part pay. 1201 E. 21st.

GROCERY & market, take good car, lot, what? 14015 S. Fig. TU. 2711.

HOME, 5-r., income $378 p. mo. lot, real estate, for car, or take trade on lot, sm. home. Owner, 522 W. 51st.

HOUSE painting for anything. Jobber. 1201 E. 17th st. TR. 6454.

JULIAN pfd. or paper taken for L.A. lot. $1600 cl. 60 sc. $3000. GA. 6629.

LOTS IN SAN DIEGO CLEAR
OCEAN VIEW AND RESTRICTED.
ADJOINING C. C. TATUM'S
BATHILLA TRACT AND EL PASEO
ON COUNTRY CLUB FOR EXCUTIES, L. A. AND ELSEWHERE
COAST DEV. CO.
312 CHAM. COM. BLDG. VE. 7248

LOT

AUTOMOBILES, ETC.—

Coupes for Sale —40-E

BUICK sedan, '27. 4 wh. brks. Don't buy a Buick Coupe or Sedan before looking at this baker domestic delivery sedan; down to 425! Big saving. Open Sun. Rent, lease, buy, overhead door. Open Sun. Investment. 18

BUICK '25 STD. 6 SEDAN

2-door. Gold seal throughout. Hupmobile. HOWARD AUTO CO. 1212 So. Main.

BUICK master 6 sedan, new price, 4-door, 7 pass., extra. Looks and runs like brand new car. Has been completely reconditioned. Marine blue with wire wheels. Must see to appreciate. Owner WILLIAMS.

LINCOLN SEDAN

in perfect cond. Many extras. Owner, 11040 Ohio ave., Sawtelle. GR. 0380.

Coupe

beautiful dove finish, like new. Owner, GR. 03580.

BUICK 1925 sedan, latest '26 model, finish, wire wheels, new tires, motor A-1. Must sell. Cheap. Sacrifice. Owner, 1212 So. Hope. WE. 6221.

BUICK standard 6 sedan, like brand new, duco throughout, equipment, every extra, new tires, motor perfect. Must sell. Cheap. Sacrifice. Owner, 1212 So. Hope. WE. 6221.

BUICK 1925 sedan, like new, finish just like new, motor perfect, new tires, every extra, owner going to Europe. Must sell. Cheap. Sacrifice. Owner, 1212 So. Hope. WE. 6221.

BUICK master 6 sedan, 1926, very latest 4-door, 7-pass., only few miles. Fully equipped. Car worth $1600. Must sell today for $1075. Owner, 1212 So. Hope. WE. 6221.

BUICK 1926 master 6 sedan, very latest 4-door, 7-pass., only few miles. Has special equipment. Car worth $1600. Must sell today for $1075. Owner, 1212 So. Hope. WE. 6221.

BUICK master 6 sedan, 1926, very latest 4-door, 7-pass., only few miles. Has special equipment. Car worth $1600. Must sell today for $1075. Owner, 1212 So. Hope. WE. 6221.

BUICK 1926 master 6 sedan

SANTA MONICA— For Sale, Exchange, Etc. —32

LEAVING TOWN, long lease to adults or would sell, completely and well-furnished cozy and attractive home. Reasonable price and terms. Owner, 329 CALIFORNIA AVE.

WANT Santa Monica res. for Hollywood B. lease. Large lot, with two six-room bungalows. HARKER, TU. 2216

FOR RENT—Lovely 4 rm. bung., very desirable, unfurn. $40 Lincoln.

CITY LOTS AND LANDS— For Sale —33

APARTMENT HOUSE BUILDERS

I have a lot 100x175 ft. to a 20-foot alley. Splendid location within 10 minutes of 7th and Broadway, 4 lines of transportation within easy walking distance. Opposite Park. Congested district. Price $31,000 on terms. This is the cheapest good site in the city. OWNER, WH. 5226 evenings.

Four good subdivision lots

Adjoining golf course, paved street, etc. Average price $2000. 57x129 ft. Owner will take one-fourth cash and balance trust deed; subject to a bldg. loan. SEE MR. BECKER.

Ford & Becker

607 S. Western ave. DUnkirk 1008.

FINE APT. SITE

70x150.

Located on Manhattan Place, one block west of Western. Price $6000 a ft. One-half cash. Call Mr. Dickson or Mr. Leach.

LAACK & WILLIAMS

DUnkirk 3300. 3301 W. 6th st.

TRUST DEED LOTS

Wilshire-La Brea & Hancock Pk. districts, builders see us for bats. during or apt. sites.

Alexander & Nathan

3366 Wilshire Blvd.

$4250 Each

Two 50x130 ft. flat or duplex lots near Beverly and La Brea. $840 cb. on each. Pay balance in 5 payments of one-half of building loan within 120 days. Call MR. DUFF, Sackett Bros., 8410 Wilshire Blvd. WH. 1195

$10 PER MONTH

Have a few 50x125 ft. lots left at Lankershim. Wonderful boys. Good location, City improvements. See Mr. JENSEN, 326 Wilcox Bldg., 2nd and Spring sts. Mutual 5425 or Van-dike 1582.

LOS FELIZ SECTION

$5500, 1-4 down, beautiful lot 60x150 north of Los Feliz Blvd. with views of mountains, park and city. Highest type improvements. Protective restrictions. Must be seen to be appreciated. Phone OWNER, OL. 2227.

PRICED TO SELL

Ambassador Terrace

NORMANDIE EST. 7TH & 8TH. NEW THROUGH 60 FT. STREET. APT. HOUSE SITES. 60x125.

OWNER, OL. 6212.

OR SALE, beautiful home sites among full bearing walnut trees, large lots, paved streets, all utilities in. Thirty minutes from Seventh and Broadway. Prices right. Terms easy. Will finance building. W. E. BROWN, Thorwall 2449.

Sharpshooters Look.

La Cienega Blvd. near 1st, or 3rd st. & Van line. $150 a ft. 1-2 cash. Also dandy corner no. of Wilshire, $310 a ft. Mr. McGinty, 6509 Wilshire Blvd. Tel. ORchard 1121.

NORTH OF LOS FELIZ BLVD. $4600, $1125 down, 60x165. Unusual bargain. This exceptional lot is the one of the best in this district. Includes highest type improvements, 10 years' restrictions; quit-loss perpetual view. Phone Owl. 6284.

$1000. Underpriced

Very exclusive duplex corner 600 ft. from Wilshire Blvd., all improvements in, including sewer, near Circle Theater. Will sacrifice at $7500. $2500 cash. McGINTY, OR. 1121.

BEST BARGAIN in WILSHIRE. 55x156 ft. Apt. site on HOBART, near 6-car. line. Price $5000. Terms. No financial Bur. now! MR. COLE, with HENRY L. DOULTON CO. Wilshire at Western. DU. 4400.

5-PT. VIEW LOT IN LOS FELIZ SECTION, $750 DOWN, HOME TO BE BUILT ON ADJOINING LOT AT ONCE. PRICE $3000. TERMS. LIBERAL DISCOUNT FOR ALL CASH. 1417 2764.

PICO, NEAR MAJOR ARTERY CORNER, $16,500. ADJ. COR. $15,000

EASY TERMS

PHONE OXford 4914

EVENINGS, OL. 2564.

WILSHIRE FAIRFAX LOT SNAPS

Colgate ave., cash $2250
West 4th st., $500 cash $2250
Blackburn ave., $500 cash $1150

GUY M. BUNCH, REALTOR.
201 So. Fairfax ave. at 3rd st.

MUST SELL

Business lot. Melrose near La Brea. $8350. Only $1350 down. Nothing to pay for 2 yrs. Or will trade for this. Act quick. Owner, OX. 2642.

VIEW LOT $2850

On Mulholland Highway 80x180, between Vine & Western, all improvements in & paid for. Very easy terms. No agts. Call WA. 1161.

"HOME your want-ad to The Times. No credit arrangement necessary. Cash in advance saves bookkeeping—day and night, will help you with your copy if desired. MUtual 6565.

BUSINESS LOT in WESTWOOD Pico Blvd., is very active and now is the time to buy. We have a real snappy buy for some smart investor. Ph. MU. 4221, Dia. 45.

LOTS ON V. D. BASIS

Some good residence lots for build. ers. You can place 1st in front of T.D. We can place your building loan. GRAHAM-LOUGHRIDGE CO., 1247 Crocker Bldg. MU. 1247.

WESTWOOD residence lot; no payment for three years. 60 ft. high and sunny; price $3800, $1000 down, Mr. LEE, GL. 3457; evenings GR. 9602.

HANCOCK PARK

Highland ave., east side of street, close to Beverly. Best buy.

PAUL A. STONE, MU. 4114.

$10 MONTH buys a lot on Western av., near Torrance, 40x140 ft. All improvements in & paid for. $675 SO. WESTERN AVE. FM. 4538, evenings.

Ambassador Terrace

APT. SITE BET. 7 & 8 ST. SACRIFICE. Need money, Fl. 4949.

RESIDENCE income. Westwood cor., 2nd st. of Wilshire, directly across from Univ. site. Pay from 1 to 5 week cars. WA. 9924.

Fine Lot, Carthay Center Trust deed basis. WH. 3413

BUILDERS

Bargain duplex lot on Sycamores, 1 block from Wilshire. Must be sold. $1150. 1-3 cash. 4815.

BROKE—$1100 lot equity for $250. No balance. Trade for car. Address R. box 19, Times Office.

GOOD CORNER LOT

50x125 ft., near Pico & Fresno. Need $1500 cash. Phone EM. 6813.

$2 ZONE lot near yellow car. $2400, unexpired fully paid. Owner, 2016 W. SANTA BARBARA.

PICO DIST. INCOME LOT

62x115, only $2700 with $400 down or $600 cash. Exc. WI. 4164.

FRANKLY, I need money. Will sacrifice my $6150 apt.-house site in Westlake dist. OWNER, WH. 3018.

Choice hillside lot 45x110, Moreno Highlands. Bus. lot 60x110. Doheny Dr. ¼ blk. so. Wilshire. WA. 4566.

A lot just to. Westlake Park. Only 120, $4500. Small terms, down. Owner, 1594 West 21st st.

$2 ft. lot on Maryland..... $3700
$6 ft. lot on Orchid..... $5500
Wilshire-Fairfax Tract. WH. 6111

PICO BLVD. business lot, $1250 cash. No more payments for 2 years. OX. 2335; eves. 5789.

TRUST DEED LOTS

In Emery Park, 1 cor. W. Pico. Owner bus. 702 Rose Bldg. Res. NO. 0032.

BEVERLY Blvd., cheapest bus. cor. nr. La Brea. Less than $200 ft. Terms $5500. WM. ILSEN, 1751 N. Vine.

Take 100th & Western, apt. site 46x120, price $6500, mtg. $3000. Will take cr. lots or acres. Owner, WA. 7675.

INCOME LOT. La Perce ave. nr. Wilshire. Bargain. Must sell. ME. 2824.

GILCHRIST CO., 729 BLACK BLG.

$215 DN. takes Lakeview lot, concrete st. each end. Ol. 4363.

BEST buy on Detroit, nr. Beverly, for income. Merrill, Van. 8433.

60x156, near school, cr. built to suit. OWNER, 4109 Washington ave.

$3000 CASH, bal. easy, sacrifice lot on McCadden. N. Wilshire. ME. 4907

A STEAL $1650 cash. Blue lot, Ave. Ion Blvd. Call 143 W. Florence.

CITY LOTS AND LANDS— For Sale —33

LOS FELIZ DIST.

NORTH OF LOS FELIZ BLVD. WE HAVE ONE OF THE FINEST LOTS IN LOS ANGELES FULLY IMPROVED. GOOD VIEW OF BOTH CITY AND MOUNTAINS AND ONLY 15 MIN. FROM DOWNTOWN SECTION. LET US SHOW YOU THIS LOT. OL. 6716.

FLAT LOT

60x125, Near Beverly and La Brea. Price $7500. This is a pick-up.

HOWARD W. MOORE with
FORD & BECKER
607 S. Western ave. DU. 1008.

Notice to Builders

Have five lots with frontage of 76 to 125 feet. Overlooking city and only five minutes' drive from the New Chinese Theater in Hollywood. Prices, including concrete streets, sewer, and electrolier, underground conduit, $1600 to $2700. Where can you beat this? GR. 9278.

WILSHIRE BARGAIN

82x120

$33,250 at Wilshire on Lorraine (adjoining corner.) Restriction off. Cheap at $35,000, but must sell quickly. HARVEY, owner, phone MUtual 4322.

TWO select income lots, close in, high class district. Ready for immediate development. Priced right. Easy terms. Phone RO. 2561, before 8 a.m. or after 6 p.m. for appmt.

MELROSE AVE.

Business lot, 2nd blk. east of Western. $1100 per ft. Quick action. HO. 4632. 4922 Melrose.

WILSHIRE Blvd. frontage. Ripe for improvement. Close to University. Company will accept liberal terms. Call GL. 5161 until 5:30 p.m. Evenings OR. 8458.

OWNER leaving city, instructed to sell 2 wonderful income lots on Wilton Pl., just off Slauson, to first party making reasonable offer. Call Miller, WA. 1179.

HANCOCK PARK

N.W. cor. 4th & Sycamore, nr. Wilshire. 60 ft. La Brea. $4500. full price. Phone WH. 1222.

APARTMENT, FLAT PTY.— For Sale and Exchange

APARTMENT house for sale. 31 rms. 1417 S. Bonnie Brae. 7 yrs. lease. Act quick. Price $750 dn. BE. 7066.

BUSINESS PROPERTY— For Sale —35

CHAIN STORES

Leased to Safeway

$25,000, busy shalor artery COLNER, prosperous district. Rents A Safeway. Present leases average $3000 NET annual income. Fine S.W. district. See MR. LIND.

Piggly-Wiggly Bldg.

$35,000. Another prominent S.W. CORNER, all leased to 2 established tenants, including Piggly-Wiggly, average 10% yearly return $1400. See MR. WARNER.

14% Net Plus Safety

$46,000. Strategic CORNER, 100x125, with artistic new bldg., leased to CHAIN MARKETS and other established tenants, to NET over 14% NET, leases graduate up to NET over 18% later. Certainly a pick-up for the canny investor. See Mr. LEWIS.

Ambassador Office

The Frank Meline Co.

TELEPHONE DUnkirk 2680.

PICO. BLVD.

BUSINESS CORNER

150x75, near Vermont.

This splendid corner is priced down to $45,000 in order to induce quick sale. Reasonable terms. Would consider good apartment or high-grade income as trade. Call OL. 2227.

KELLS & GRANT

Wilshire at Western. DU. 2000.

PICO BLVD.

ONE BLOCK EAST OF WESTERN

PRICE: $19,750.

Easy terms.

This is probably the best buy on Pico Blvd. See Mr. Martin.

W. I. Hollingsworth & Co.

Trinity 9651. Realtors.
Hollingsworth Bldg., 6th & Hill.

AUCTION

FRI., MAY 13TH, 2:00 P.M.
2644 W. Pico, close to Vermont. Lot 50x132 to alley. 2-flat bldg. and 4-R. house. Owner leaving for Europe. This ideal Pico business frontage will be sold to highest bidder. THE LIQUIDATORS, 636 S. Hoos, Alex. Silverthorne, Auct. Tu. 5535.

STORES, hotel building. Main artery. Lot 125 ft. deep. Income over $1400 per month. First mortgage, $55,000. Price $80,000. Very easy terms.

HARRY GROSSMAN

204 Haas Bldg. 7th-Bdwy. Tu. 2473

MAJOR INTERSECTION

Business lot 46x142, next to corner of 12-car intersection. Ideal for drive-in. Now ripe for building. For sale at a real bargain. Terms.

FRANK

1235 Subway Terminal Bldg.
Mutual 6265.

NEVER AGAIN

Can a buyer duplicate this in L. A.? Lot 81x164, west side, main traffic artery, 15 min. from 7th & Hope. Zone for business or apt. Full price $5000. $2500 cash. WE. 6202.

WHITTIER Blvd. cor. 115x330 to Hadley, also 2 other lots, 2 blocks from Broadway. Owner will sell for only $150 front ft. Worth $270. Pine for future investment stores in town. Frank Dore, Montebello, Cal.

17TH & OXFORD CORNER

Duplex, 42x150, with 2-story 10-room house on it Shown by appt. only.

CARLETON & CAMPBELL CO.
1309 Great Republic Life Bldg.

BROADWAY & VERNON COR.

New, transferred, new brick building, 3 rentals, all rented, big income. Room for theater bldg. OWNER, 1715 S. BROADWAY.

$500 YEARLY on $1250 invested. Investment secured by real estate. A bargain price, $200 monthly income, data & interview $600 down. OR. 1101 or OR. 8764 eves.

FIGUEROA CORNER

N.W. corner of 47th st., lot 167x167. $350 a front ft. MUST BE SOLD. 4864 S. FIGUEROA. AX. 6828.

IF IT'S A question of
INCOME BUSINESS PROPERTY
SEE
CANON - GRIFFIN COMPANY
302 Insurance Ex. Bldg. TU. 3477

BUSINESS CORNER

Nearly an acre on main blvd. between Ontario and Riverside. $200 down, easy mnts. Owner. 2740 Cardiff ave.

$5000 Under Value

100-ft. corner on Santa Monica Bly. near La Brea. Phone MR. DUFF. OL. 1171.

BEST LOT IN SO. CALIFORNIA

Business corner in Santa Monica. See this before prices advance. A money maker. W. BAILEY, P.O. Box 542, Santa Monica, Calif.

$21,000 BUSINESS block leased for $2472 a year. A1 tenant. Advancing values. Will sell $9000 cash, balance 5 years, 7%. W. C. Eyman, Realtor, 328 Baker ave. Bell. DE. 2259.

$15,000 CASH, stucco court showing 16% on purchase price. West Adams district. P. O. Box 32, TEMPLE, CALIF.

WIDOW must sell, cash, 4-flat bldg., canvas walls; lot 80x135. Nr. 23-La Salle. $12,500 BE. 3346. OX. 1674.

A STEAL

4-R. dbl. front, 4-R. rear, inc. $765. $9000. terms. 2260 W. WASH.

MUST sell beaut. 4-fl. bldg., grss., st. rs. 1627 Arbutus. Rented, cash. Terms. Own., VA. 0437.

16-ROOM duplex, Highland ave., Wilshire district. $14,500. Priced for a quick sale. WH. 6718.

DUPLEX on Orange nr. Beverly, only $12,000. The best buy ever offered. 1728 No. La Brea. GR. 9278.

DANDY mod. dbl., well rent. district. nr. car, stores, schools, etc. $9200. 2706 Cimarron. Open. WA. 4789.

UNEXPIRED furn. Holly'd income $110. Lot worth $12,000, must sell $15,000 or best cash offer. 1056 E. Sierra. Owner.

SNAP, must. be sold. new 5rm. dbl. Attr. inc. fin., built ins. Rented $95. W. Holly. Bldrs. nr. 9th&Mc. OX. 1775.

$4,000 BUYS 6-room modern bungalow, Inglewood district, 1 block to car line, 1 block to school. Call owner, WA. 7167.

TWO LGE. HOUSES, 9-rm. & 7 Bats. corner 100x136½ near M car. No. of Vernon. Price apt. site. $25,500. $6825 dn. 2406 W. VERNON. VE. 6253.

HEALTH SEEKERS

Furn. rm. & gar., board or without. Private home. Would rent whole house. 2567 W. 60 Pl.

$2500 CASH. INCOME $4800

Forced to sell my 10-unit stucco bung. ct.; close in. Bal. mtg. 7%. 4710 S. Vermont. VE. 0492.

GOOD INVESTMENT

New 20-room flat bldg., all rented. Income $2000. $5000 will handle. Owner, OX. 5167.

10-UNIT stucco court showing 16% on purchase price. West Adams district. P. O. Box 32, TEMPLE, CALIF.

ATTRACTIVE DUPLEX BARGAIN

Kingsley Drive, 6 rooms up, 5 below, 3 bedrooms, large built-ins, radiators, fireplaces, large porches, 75 foot lot, fine location, nr two cars and bus. Owner now unable to care for it. Sell furnished if desired. Good income, attractive price & terms. Come, see it today. Owner, NO. 1356.

HOLLYWOOD de luxe unfurn. new apts., 3 rentals, 4 rms. each, 11% on investment, 1st. mtg. $20,000, equity $20,000. Will consider city property to ½ of equity, bal. cash or trust deed, going to Europe. Must sell quickly. Owner, 2 WILLIAMS. OL. 6271.

NEW 5-STORY UNFURN. BR. APT. HOUSE. LOCATED SW. WITH A WILSHIRE, WEST OF WESTLAKE PARK. OWNER WILL SACRIFICE WITH PARK SOME TRADE. M. C. HALL COMPANY. 717 S. VERMONT. DU. 0469.

BEST BUY IN WILSHIRE DIST. 4-flat bldg., excellent condition. Rented to reliable tenants. No vacancy for 1 yr. Income $1150. Lot 61x157½. Call owner, WA. 7603 for appointment.

$40,000. CONSISTS of 4 stores, two houses & 2 lots adjoining houses to come $5000 year. For sum of $25,000. On Coast Highway, 12 miles south of Oceanside.

W. D. FORBES
Box 159. Encinitas, Calif.

MELROSE & LA BREA—Bungalow Court (Lot 87x181) ten 4 rm. units, 2 garages, $14,500. Only $7000 cash. Balance can be arranged. Call Mr. Campbell, Ofkeen 6811.

CARLETON & CAMPBELL CO.
907 Guaranty Bldg. GL. 3119.

STOP—READ—THEN

INVESTIGATE THIS stucco apt. bldg. in Hollywood, for sale by owner. 46 rms., strictly mod., now 100% completely rented. Income is certified. WE. 6171.

FINEST NEW DUPLEX

HANCOCK PARK
ORANGE DRIVE

Attractive, 18 large rooms, 4-car gar. 110 N. Orange Dr. Open daily.

CATALINA ST. APTS.

8 unusually attractive doubles. Wonderful renting district.

Rent, price & terms.
Gl. 9264 before 10, aft. 4.

Income $2800 Monthly

$200,000 BRICK APT. BUILDING. Highest class place. Will sacrifice for $140,000 cash. Call owner, WA. 7167.

TWO LGE. HOUSES, 9-rm. & 7 Bats. corner 100x136½ near M car. No. of Vernon. Price apt. site. $25,500. $6825 dn. 2406 W. VERNON. VE. 6253.

HEALTH SEEKERS

Furn. rm. & gar., board or without. Private home. Would rent whole house. 2567 W. 60 Pl.

$2500 CASH. INCOME $4800

Forced to sell my 10-unit stucco bung. ct.; close in. Bal. mtg. 7%. 4710 S. Vermont. VE. 0492.

GOOD INVESTMENT

New 20-room flat bldg., all rented. Income $2000. $5000 will handle. Owner, OX. 5167.

10-UNIT stucco court showing 16% on purchase price. West Adams district. P. O. Box 32, TEMPLE, CALIF.

WIDOW must sell, cash, 4-flat bldg., canvas walls; lot 80x135. Nr. 23-La Salle. $12,500 BE. 3346. OX. 1674.

A STEAL

4-R. dbl. front, 4-R. rear, inc. $765. $9000. terms. 2260 W. WASH.

MUST sell beaut. 4-fl. bldg., grss., st. rs. 1627 Arbutus. Rented, cash. Terms. Own., VA. 0437.

16-ROOM duplex, Highland ave., Wilshire district. $14,500. Priced for a quick sale. WH. 6718.

DUPLEX on Orange nr. Beverly, only $12,000. The best buy ever offered. 1728 No. La Brea. GR. 9278.

DANDY mod. dbl., well rent. district. nr. car, stores, schools, etc. $9200. 2706 Cimarron. Open. WA. 4789.

UNEXPIRED furn. Holly'd income $110. Lot worth $12,000, must sell $15,000 or best cash offer. 1056 E. Sierra. Owner.

SNAP, must. be sold. new 5rm. dbl. Attr. inc. fin., built ins. Rented $95. W. Holly. Bldrs. nr. 9th&Mc. OX. 1775.

$4,000 BUYS 6-room modern bungalow, Inglewood district, 1 block to car line, 1 block to school

REAL ESTATE—
For Exchange
Miscellaneous —72

EXCHANGE
Wilshire Boulevard
EAST OF WESTLAKE PARK
FOR
INCOME
THIS PROPERTY HAS A WONDERFUL FUTURE WITH THE OPENING OF WILSHIRE BLVD. WESTLAKE PARK EAST, OPPOSITE IS AN OLD MAN WANTS TO COME NOW.
PRICE $50,000 CLEAR
See C. Martin.
W. I. Hollingsworth & Co.
Trinity 9651.
Hollingsworth Bldg., 8th & Hill

$85,000. BRICK APT.
NORTH OF WILSHIRE
This is one of the finest strictly brick apartments in the Wilshire district. It is a corner, has 16 apartments and rents for $1,200 per month, income $13,440. Will accept small amount of trade at our low price.
W. I. EPLER
with
Ford & Becker
607 S. Western Ave. DU. 1886

CLEAR BUNGALOW
$15,000; 5 rooms. Let us show you this. Unrestricted district. Some terms. Will exchange for good flat in well located district. See Fred Krohn.

20-ACRE CLEAR RANCH
$12,000; near Fresno. Fine soil, springs. Plenty of water. Crop will assure $3,000. Will exchange for L. A. vacant or small income. See Fred Krohn.
Henry G. Krohn Co.
609 S. Vermont DU. 1886

AMBASSADOR DIST.
FOUR FLAT — ART EXCHANGE
Building in best district; good rental district. 50-ft. lot. Ripe for exchange. Will take vacant in trade.
H. F. WALSTEIN
Ford & Becker
607 S. Western Ave. DU. 1886

10-ACRE HOME
with improvements. Nearly paid for some. $50,000 clear. Trade for income or store. Owner, 1 to 3 p.m.
T. T. TWINING, Realtor
261 East Harvard St., Glendale. 6246

CLEAR 4-PLEX
Will assume 4½ loan. Price $22,000. Will trade for clear lot. Owner, 1141 S. Hobart Blvd. FE. 7795

BUSINESS OPPORTUNITIES Of Many Kinds
In Alphabetical Order —SS-A

GAS super, Western ave. $700 mo. net, long lse. 500 gal. day. THE GAS STATION EXCHANGE 4200 W. 3rd st. WA. 7148

GROCERY, vegetables & meat, open market, turnover $6000 monthly. Living rooms in connection. Called to Europe on account of illness. 310 S. Wilmington st., Compton. Phone Compton 51.

GROCERY, REAL bargain. Good fixt., fresh stock. Good paying business for man and wife. 940 W. 12TH.

GROCERY stock, fixtures & 3 rms. Furn. Apt. hse. dist. 1343 Wilshire.

GROC. information free. ALL stores. Grocery Fixt. Co., 412 E. L. A. st.

GROCERY, sales $100 day, fixtures, cheap stock invoice, barg. GA. 8256

GROC. store & fix. for lse. 4 lg. rms. & gar. Low rent. 1202 E. Hooper.

GROCERY & mkt. doing nice bus. Sell at sacrifice. 2829 W. Jefferson.

GROCERY & fruit stand for sale, good location. 142 Mission Road.

LADIES' READY-TO-WEAR
$20,000 a year net profit, that's what it's making, and we are prepared to prove every word if you have $20,000 and are looking for such a business. It's one of the prettiest stores in the city.
W. S. RATTRAY & CO.
600 Title Ins. Bldg., 108 W. 2d Spring.

LAUNDRY, partner to take 1st Dep. ing box. Invest secured. Mission Hill Laundry, 5419 E. Normandie.

LUNCH rm., liv. qtrs. Cold drinks. Camp grounds. Best hiway loc. Good income, cheap rent. Going East, big cash. Get busy. Mich. Hi-Way & N. Y. ave., La Crescenta.

LUNCH. Good, old established stand. Downtown location, 40 stools, no eve. or Sun. work. Clears $18 day. $1000 handles. Call 1092 S. GRAND.

LUNCH wagon & modern home on wheels. Hudson chassis. Bed, stove, every conv. Cheap. Ph. 881729.

LUNCH COUNTER, 12 stools, for sale cheap. E. 5th st. Inquire Monday. 446 TOWNE AVE.

LUNCH room, clears $175 monthly. Price $500, pay $200 down, rest $20. Call 288 Delta Bg. 426 Spring

LUNCH rm., low. rt. $500 cash, full price. Owner, 3703 S. VERMONT.

LUNCH $250 dn. Living rm. Flies for E. L. terms. 4508 S. Broadway.

LUNCH counter, 12 stools. Sell cheap. E. 5th st. Inquire at 446 Towne Av.

LUNCH rm., small busy corner, only $300. Owner. 1546 W. Jefferson.

LUNCH, drinks, rent $25, trans. cor., time for 2. heap. 3837 S. Vermont.

LUNCH place for two ladies for sale. 1313 Ocean Front, Venice, Calif.

LUNCH, trans. cor., must sell. Best offer takes it. 4761 S. HOOVER.

LUNCH, 10 stools, good loc., low rent. Take car part. Trns. 3499 York Blv.

LUNCH, liv. r., can clear $200 mo. Pr. $35. 5 yr. lse. $250 bal. 132 W. 9.

MALT and bottle supply store. Must sell at once. Bargain. 1916 E. 1 st.

MANFOR wants trusty asst. with some money (drv'g $350 mo. besides large income). Ref. 201 Grant Bldg.

MARKET, open-air, very desirable, to lease, 50-ft. frontage, all equipment, on busy boulevard, opposite new airport. Call 3236 Riverside-Redondo Bl.

MARKET, fruits, groc., vegetables, etc. Leaving city. Fine location. Cheap. Terms. 2316 W. Washington.

MARKET, open front, on wide blvd. in thickly populated section. 772 Onyx. 116 st. Manhood. DE. 5214

Meat Market Fixtures
City boxes and meat cases. CITY REFRIGERATOR CO. Mtrs., 3701 S. ALAMEDA. RI. 1496.

MEAT mkt., sacrifice, old est. money maker. All locations up to date equipment. Make offer. 936 BARTLETT BLDG.

MEAT market, mod. fixtures, good go. biz. for sale or lease, rent cheap, 6733 S. WESTERN. VA. 6178.

MEAT market for rent, fully stocked. Fine opportunity for good butcher. Low rent. 2879 W. Jefferson.

PARTNER
If you have a good personality, business training and $5000 cash, you can invest in a well-established manufacturing concern. I will sell you an equal one-half interest in a business which has been clearing over $1000 month.
We are doing business with the best people in the city and have absolutely no competition. Want man to look after inside while I devote my time to sales and production. Should double business in 90 days with the right man to assist me.
Investment well secured by stock and machinery. Will pay $500 month salary to the right man.
For full information see Mr. Davis, 1348 WEST PICO ST.

PARTNER to join in putting over proposition where every dollar invested will grow into thousands. Opportunities such as this knocks at one's door but once in a lifetime. This enterprise is sound & will stand the strictest investigation.
FIDELITY SALES CO.
813 W. 6TH STREET.

PARTNER, Hollywd., animated cartooning bus. No exp. nec. If willing to work and apply self. Will net $600 to $800 mo. with excellent future. Small inv. with terms. 1021 WESTERN AVE.

PARTNER, commercial bus., estab 8 yrs. Need good man to take ½ int. of retiring partner. Exper. not nec. Knowing good pr. & cap. ofc. with right man. Small inv. req. 1200 S. HILL ST.

PARTNER, mfg. & importing; mfg. glassware, suits, sport wear; samples; 15. Clearing $1200 mo. Want business man for office. $5000 req. which goes into bus. 1038 E. 52d.

PARTNER wanted in busy auto repair shop, no exp. nece. if willing to work and learn. Come in on trial until satisfied. Can make $55 week each. Sml. invest. 817 S. GRAND.

PARTNER who can invest a few hundred dollars in services in clothing business in Alaska. Money fully secured. Best of references. A. Wheiler, 816 E. 109th Place.

PARTNER inf. Have 500 customers (6 L.A.). Can get more; big margin of profit. Easily make $350 mo. each (1500 tms. 914 W. Santa Barbara.

PARTNER auto service sta., no exp. necessary; will work with you; $300 mo., big future, small inv. with terms and trial. 1021 N. Western.

PARTNER as genl. asst., easy, highly profitable, no exp. necessary; lifetime support for quick action, small invest. 2008 W. 7th. Rm. 14.

PARTNER—Gen. construction opp. for party with cash. 923 S. Sierra Bonita.

PARTNER wanted, $1000 (check deliv'ed), full interest, asst. mgr. Pay you $2400 mo.) 344 S. Bdwy. R. 201.

PARTNER wanted. Willing worker for mfg. with $400. Draw $40 week and profit. P. O. Box 1251, Hollywood.

PARTNER in Sower shop. Lady or gent. 704 S. Figueroa. VA. 2412.

PHYSICIANS' Exchanges and Nurses' Registry. A-1 business. Owner leaving city. Fl. 2626.

PLUMBING business. Estab. jobbing trade. Will sell at invcn. Gt. 2832.

POOL hall, 8 billiard, 2 pool, 2 snooker, soft drinks, candies. Best loc. in city. Receipts $1400 mo. Owner going to San Diego. 1311 West 4th.

POOL hall and confec. sacrifice for $1400, $400 cash; has other business members. Trade for clear stand, lots or bungalow. 936 Bartlett Bldg.

POULTRY ranch, 10 acres. For sale. 1161 E. MANCHESTER.

RESTAURANT SPACE
Concrete flr., 20x36, 7-rm. hotel rear, $45 mo. Drug store, barber shop & grocery adjoin. 1179 E. VERNON.

RESTAURANT in busy industrial location. Long lease, low rent. Owner will guarantee clearing $1700 monthly & will give trial to prove business. $2500 will handle. COWPER, 901 Hibernian Bldg., 402 Spring st.

RESTAURANT, horseshoe, completely equ. & mkt. on Valley Blvd. Has 3 rms. & bath. Clears over $100 mo. Rent $70, 4½-yr. lse. Price $1500 dollar. Same owner 5 yrs. COWPER, 901 Hibernian Bldg., 402 Spring st.

RESTAURANT, newly equipped. In best location. Good lease. Must see to-day for bargain. Pacific Showcase & Fixture Co., 412 E. 12th.

RESTAURANT, S.W., open 6 a.m. to 8 p.m. Close to day. Sun. Weekly business $215; clear $75. Rent $100. Price $2500, half cash. Investigate. 142 Black Bldg.

RESTAURANT, busy corner on 2 main streets, downtown loc. 12 yrs. same place. Actually doing $40 & up a day. Employes 5. Inv. $1300. Call 414 E. Washington st.

RESTAURANT, best location in town, right in heart of auto shops dist. Partners disagree. Sacrifice for quick sale. Act quick. 1524 S. Main.

REST. Seats 36. Doing $300 wk. Oil sett. bus. Sml. rental. Will sell part of profits. Closed Sundays. Must sell at once. 674 W. WASHINGTON ST.

RESTAURANT, clears $200 mo. (int.). Busy spot, downtown. Seats 28, nicely equip. Reas. rent. A real buy. $1000. Call 426 Spring, R. 501.

RESTAURANT, sacrifice, money maker, clean, well equipped. EZ terms. Make us offer. 936 BARTLETT BLDG.

RESTAURANT, best location Hollywood, studio dist. Counter, booths & banquet rm. A1 marine business. Consider good trade. Ol. 8109.

RESTAURANT, wonderful bus. price $2100, only $800 down. Rent $50. Call 288 Delta Bldg., 426 Spring.

RESTAURANT, wonderful location nr. univ. for sale, at great sacrifice, as owner was in accident. Ph. OL. 3819.

RESTAURANT, best town near L.A. price $1900, only $1100 down, rent $60. Call 288 Delta Bldg. 426 Spring

RESTAURANT, soft drinks & groc. Good paying business for cousin. Call 1462 W. Michigan. TU. 2UNGA

SEAT 10 stools, new equip. Easy. $7154. Own. 10939 Long Beach Blvd.

Transatlantic Flight
FUNDS NEEDED
Additional capital wanted to finance construction of plane. Air mail contracts pending. 301 TAJO BLDG.

VARIETY store, best street Alhambra. Old est. 14566. 936 BARTLETT BLDG.

WASH and steam clean. Busy super. Take partner, own. 5001 S. Vermont.

BUSINESS OPPORTUNITIES Wanted —91
WANT to buy light mfg. business or household necessity or auto accessory, preferred, although not essential. Can handle any reasonable investment. Must be 1st class & bear closest investigation. Write giving full details in first letter or will not consider. Address B, box 152, Times office.

SOLD IN TEN DAYS
If your business and price are right. We finance buyer. You get the cash. CONSOLIDATED BROKERAGE CO. 414 W. 6th st. Phone VA. 0192.

CAPITAL FOR FINANCING—
If you are planning to organize a company or sell stock, see HITCHCOCK CO. (Estab. over 7 years.) 712 Ins. Exch. Bldg., 9th & Olive.

ANY line, cash for experts within 10 days if price is right. Partners procured quickly for any proposition. FIDELITY MU. 1029, 818 W. 6th.

WE CAN SELL YOUR BUSINESS. Our plan is Quick, safe & SURE. MERCHANTS' INVESTMENT CO. 408 S. Spring st. R. 313. TU. 7843.

PARTNERSHIP HEADQUARTERS
Come in or phone Westmore 8517.
We have cash buyers waiting.
STATE INV. CO. 1030 S. Broadway

WANT to buy 12- or 20-unit apt., or court, OX. 1949. H. E. Radke, 149 South Dr., BEVERLY HILLS.

RESTAURANT, conf., gro. or lunch. rm. wanted. Must be estab. VA. 2620

LEGALS
LEGAL NOTICES—Bids, Proposals —99
MY WIFE, Mrs. Pearl M. Thomas, having left my bed and board, on March 29, 1927, will not be responsible for any debts contracted by her. Claude A. Thomas.

I WILL not be responsible for any bills made by my daughter, Francis Crane. Frank Crane.

TOO LATE—To Classify —45
BARBER forpiture, chairs, mirrors, barber pole, cash register, cigar case, chesp. OWNER. 1478 North Highland.

VISITOR PRAISES USE OF WAR GAS

Gen. Fries, Head of Army Chemical Service, Here

Speaks at Dinner of Local Reserve Officers

Guest One of Developers of Los Angeles Harbor

Declaring gas to be the most humane method of warfare, Maj.-Gen. Fries, chief of the chemical warfare service of the Army, spoke at a dinner of the Los Angeles chapter of the Reserve Officers' Association at the National Guard Armory at Exposition Park last night.

Gen. Fries scouted stories of germ warfare.

"Tales of the use of bacteria in battle are nonsensical and without the least foundation," he said. "All germs that are known as causing diseases are subject to control by medical science, and could be prevented from causing damage in warfare," he said.

He told of the development of the chemical warfare service in the investigation of toxic and irritating gases.

"The use of gas in warfare, despite the stories of propagandists, is the most humane method of warfare," he said. "Only 3 per cent of gas casualties resulted in death in the World War, while 36 per cent of casualties from other causes resulted in death.

"The greatest value of gas as a weapon is that it temporarily disables a soldier instead of killing him, and therefore requires that much more manpower be used to take care of the soldier while he is temporarily disabled.

"No new gases have been developed, and deadly gases are not desirable for use in time of war. The greatest necessity in preparedness is the education of the potential defenders of the country as to methods of gas warfare, so that they would be free from surprise in an emergency."

Gen. Fries, who took a prominent part in harbor development here, was the guest of the One Hundred and Sixtieth Infantry, California National Guard.

TRAFFIC OFFICER OF SOUTH GATE INJURED

Jack Kreisberg, 28 years of age, motorcycle officer of South Gate, suffered a basal skull fracture when he fell while rounding the corner at Post and Victoria streets, South Gate, yesterday. He was treated at the Receiving Hospital and later removed to the California Hospital. His condition is critical.

FIRE DAMAGES THEATER
Police yesterday investigated a fire in the projection room of the Plaza Theater at 224 North Main street, which did damage of $700, including destruction of a roll of film. The fire occurred soon after the theater had opened for the day and only twenty patrons were present. There was no panic.

BUSINESS OPPORTUNITIES Of Many Kinds
In Alphabetical Order —SS-A

RESTAURANT CRYSTAL PALACE AT AUCTION
Friday, May 13, 2 p.m., 1104½ S. Spring. Entire equipment ordered sold by the mortgagee, by piece. Louis Hamburger, Auct. DI. 9245.

RESTAURANT, est. trade. Priced for quick sale. 1301 Vermont. Owner

ROADHOUSE, $500. Bargain sact. death. 285 E. BDWY., Rm. 912.

SALES franchise country or State right for line of remedies sold for over forty years. Small guarantee to good territory. Distributors net $18,000 per year. 426 S. Spring st., Rm. 313

SHOE store, est. 30 yrs., cor. location. Rent only $50, good lease, completely equipped for repair work; $2750 or $750 & invoice. 936 BARTLETT BLDG.

SHOE repair shop, good location, cheap rent, modern machinery. Price $455. Terms. Rare bargain. 5758 ANGELES MESA DR.

SHOE shop location, living rooms and property, $4750. Terms. 10922 Hawthorne Blvd., Lennox. W. car.

STAND, waterside, incl. hot dogs, groceries, service sta., etc. Fernwood Inn, Toronto Canson, or 3909 S. Normandie.

SUPER service sta. Tire, battery and repair shop, wash & grease rack. Near car. 3 busy blvds. 2 visible pumps. 4-yr. lse. Low rent. $1500 inc. Sac. for quick sale. OWNER. 930 W. Manchester.

THEATER, chesp. Owner sick. W. P. Barnes, 716 Avesa ave., Azusa.

TIRE shop for sale or trade. Owner has other business. Good location. 1 E. Blair, 116 E. 112th st.

TIRE and battery shop, est. 7 yrs. Main blvd. Sacrifice quick sale for $1500. 936 BARTLETT BLDG.

TIRE shop, account of ill-health will sell or take partner. 44th st. & So. Western Ave.

Transatlantic Flight
FUNDS NEEDED
Additional capital wanted to finance construction of plane. Air mail contracts pending. 301 TAJO BLDG.

VARIETY store, best street Alhambra. Old est. 14566. 936 BARTLETT BLDG.

WASH and steam clean. Busy super. Take partner, own. 5001 S. Vermont.

BUSINESS OPPORTUNITIES Wanted —91
WANT to buy light mfg. business or household necessity or auto accessory, preferred, although not essential. Can handle any reasonable investment. Must be 1st class & bear closest investigation. Write giving full details in first letter or will not consider. Address B, box 152, Times office.

SOLD IN TEN DAYS
If your business and price are right. We finance buyer. You get the cash. CONSOLIDATED BROKERAGE CO. 414 W. 6th st. Phone VA. 0192.

CAPITAL FOR FINANCING—
If you are planning to organize a company or sell stock, see HITCHCOCK CO. (Estab. over 7 years.) 712 Ins. Exch. Bldg., 9th & Olive.

ANY line, cash for experts within 10 days if price is right. Partners procured quickly for any proposition. FIDELITY MU. 1029, 818 W. 6th.

WE CAN SELL YOUR BUSINESS. Our plan is Quick, safe & SURE. MERCHANTS' INVESTMENT CO. 408 S. Spring st. R. 313. TU. 7843.

PARTNERSHIP HEADQUARTERS
Come in or phone Westmore 8517.
We have cash buyers waiting.
STATE INV. CO. 1030 S. Broadway

WANT to buy 12- or 20-unit apt., or court, OX. 1949. H. E. Radke, 149 South Dr., BEVERLY HILLS.

RESTAURANT, conf., gro. or lunch. rm. wanted. Must be estab. VA. 2620

LEGALS
LEGAL NOTICES—Bids, Proposals —99
MY WIFE, Mrs. Pearl M. Thomas, having left my bed and board, on March 29, 1927, will not be responsible for any debts contracted by her. Claude A. Thomas.

I WILL not be responsible for any bills made by my daughter, Francis Crane. Frank Crane.

TOO LATE—To Classify —45
BARBER forpiture, chairs, mirrors, barber pole, cash register, cigar case, chesp. OWNER. 1478 North Highland.

TAINTED BOTTLES TO BE SAINTED

Flasks, Once Defiled by Illegal Liquor, Will Be Faithfully Washed (Inside, Too,) Dealer Swears, So He Gets Permit to Sell All He Can Get

Years ago they used to talk about tainted money. Now it is tainted bottles.

When is a bottle respectable, and when defiled, as it were, by having once been full of illegal liquor?

That problem was discussed very seriously yesterday at the meeting of the Police Commission when Sam Aredon made application in person for permission to become a dealer in secondhand bottles.

Aredon explained to the commissioners that he proposes to get his supply of used bottles from the prohibition enforcement officers of the Police Department, Sheriff's office and Federal agencies. He intends to wash and sell them at 6056 South Western avenue.

Objection to the issuance of the license was voiced by Detective Captain Wallis, special investigator for the commission, on the ground some bootleggers and makers of "home brew" would undoubtedly buy their supplies from Aredon.

Aredon stated that although the bottles may be tainted with liquor when he receives them, he intends to scrub them clean, remove all odors and otherwise make them as respectable as bottles can be. He also assured the commission that there will be no trace of liquid refreshment in them when they leave his hands and that he has no means of knowing who his customers are or to what use they will put the bottles.

After deliberating over the right of bottles to be reformed in the manner suggested by Aredon, the commission decided that inasmuch as there is no law restricting any man from becoming a merchant of used glassware it would grant the permit.

PLEBISCITE PLAN WINS ATTENTION

Barristers All Over Nation Interested in Local Bar System, Justinians Told

The plebiscite system of the Los Angeles Bar Association, through which that organization indorses candidates for judicial positions, is attracting attention among barristers all over the United States, according to Al Bartlett, chairman of the association's campaign committee during the recent local primary election, who addressed the Justinian Club yesterday at the Alexandria.

The speaker explained that for the association's indorsement of a candidate at least 50 per cent of the membership must vote upon his qualifications and that 65 per cent of those casting ballots must favor the candidates.

Success in the recent campaign, Mr. Bartlett stated, was due to the character of the candidates, to the confidence of the electorate in the choice of the association and to the support of the churches, the Y.M.C.A., the church brotherhoods and The Times and other publications.

Reviewing the work of the last Legislature, Mr. Bartlett said that adoption of Assembly Bill No. 43, by which Superior Court judges are to be elected on the same individualistic system as Municipal judges, is one of the outstanding pieces of legislation.

While stating that the Legislature's allotment of ten more Superior judges to Los Angeles county is inadequate, the speaker said that the people are to be congratulated upon the enactment of the measure at a time when an increase in salary was granted to Superior, District Appeal and Supreme Court judges.

The speaker at the luncheon of the Bar Association at the Alexandria on the 24th inst. will be Judge Stephens.

Cashier of Bank Shoots Self in Row With Wife

Walter Porteous, 34-year-old teller at the Security Trust and Savings Bank, shot and probably mortally wounded himself at Berkeley last night after an unsuccessful effort to induce his young wife, a sophomore at the University of California, to return home with him.

Dispatches from Berkeley stated that the young teller arrived there from Los Angeles Monday and called on his wife, registered at the university under her maiden name of Aileen Kinebrew, at her sorority house.

They went for an automobile ride at the conclusion of which Porteous pleaded with his wife to abandon her studies and return with him to Los Angeles to establish their home. She refused. Last night, Porteous called his young wife on the phone, according to the dispatches and again pleaded with her to renounce her pursuit of knowledge in favor of a home. She again refused, dispatches say, and remained deaf to his threats to end his life. Thereupon, Porteous left the phone and shot himself in the abdomen. He is not expected to live, Berkeley authorities say.

Porteous made his home here with his mother and sister at 1231 West Forty-second street. He married Mrs. Porteous on June 3, 1926.

CONFERENCE ASKED ON SEED PROTECTION

In an effort to protect framers of California from unscrupulous seed dealers operating throughout the State, the Chamber of Commerce urges that the State Department of Agriculture call a joint conference. The meeting would include seed dealers of the State, the agricultural producers who are buying seed, as represented in the farm bureaus and other State-wide organizations, and department officials. It is hoped to devise legislation to protect the farmer in his purchase of seed, as well as the legitimate seed operator.

HE KNEW THE OTHERS
"You are a traveler, sir," said a passenger in a local train, "and perhaps you are familiar with Mudwich?"

"Yes," replied the other passenger. "I call there on every trip."

"Glad to hear it. I've never been there. Which hotel would you advise me to stop at?"

"The Majestic."

"Do you always go there?"

"No. I've never stopped there, but I've been to all the others."—Exchange.

RADIO FOR JUNGLE OIL LINE
Replacing wire lines, a radio-telephone system is being installed for communication between oil-pumping stations in the jungles of Colombia. There are nine stations in the chain which extends 400 miles. The new system will preclude any accidents to telegraph lines during storms, for constant contact between stations is necessary because the closing of a valve at one station without co-operation at another point may burst a pipe and cause heavy damages.

RAMSAY MACDONALD IMPROVES
PHILADELPHIA, May 10. (AP)—J. Ramsay MacDonald, former British Prime Minister, has almost completely recovered from the severe attack of throat and nose affection which has kept him in the Jefferson Hospital since April 23. He hopes to be able to leave the hospital Friday.

PLEBISCITE PLAN WINS ATTENTION

Barristers All Over Nation Interested in Local Bar System, Justinians Told

The plebiscite system of the Los Angeles Bar Association, through which that organization indorses candidates for judicial positions, is attracting attention among barristers all over the United States, according to Al Bartlett, chairman of the association's campaign committee during the recent local primary election, who addressed the Justinian Club yesterday at the Alexandria.

The speaker explained that for the association's indorsement of a candidate at least 50 per cent of the membership must vote upon his qualifications and that 65 per cent of those casting ballots must favor the candidates.

Success in the recent campaign, Mr. Bartlett stated, was due to the character of the candidates, to the confidence of the electorate in the choice of the association and to the support of the churches, the Y.M.C.A., the church brotherhoods and The Times and other publications.

Reviewing the work of the last Legislature, Mr. Bartlett said that adoption of Assembly Bill No. 43, by which Superior Court judges are to be elected on the same individualistic system as Municipal judges, is one of the outstanding pieces of legislation.

While stating that the Legislature's allotment of ten more Superior judges to Los Angeles county is inadequate, the speaker said that the people are to be congratulated upon the enactment of the measure at a time when an increase in salary was granted to Superior, District Appeal and Supreme Court judges.

The speaker at the luncheon of the Bar Association at the Alexandria on the 24th inst. will be Judge Stephens.

ROME ENVOY DISCUSSES GOV. SMITH

Apostolic Delegate Issues Note Declaring Holy See Indifferent to Candidacy

WASHINGTON, May 10. (AP)—Archbishop Fumasoni-Biondi, the apostolic delegate in the United States, issued a formal statement tonight designed to clear up "any doubt in the public mind about the Holy See's absolute indifference concerning the candidacy of Gov. Smith of New York, or that of any other person in the approaching Presidential election."

It added that Cardinal Gasparri, Secretary of State, "has considered it proper, even though superfluous, to emphasize the Vatican's position of aloofness from the politics of the United States." The statement made public by the apostolic delegate follows:

"If there should be any doubt in the public mind about the Holy See's absolute indifference concerning the candidacy of Gov. Smith of New York, that of any other person, in the approaching Presidential election, Cardinal Gasparri, Secretary of State, has considered it proper even though superfluous to emphasize the Vatican's position of aloofness from the politics of the United States.

"In a communication received by Archbishop Fumasoni-Biondi, apostolistic delegate in the United States, the Cardinal Secretary of State notes that some newspapers have been referring to Gov. Smith as the 'candidate of the Holy See' while others declare his candidacy is deplored by the Holy See. His Eminence deemed it superfluous to assert that the Holy See is not interested or concerned in any way in the coming Presidential campaign, and this by reason of her principle of remaining absolutely aloof from the internal interests in the political circles of every country."

Daughter of O. Henry Dies in Southland

RIVERSIDE, May 10. (Exclusive)—Mrs. Margaret Porter Sardin, 31 years of age, daughter of O. Henry, short-story writer, died Monday evening at Banning, a victim of tuberculosis.

Mrs. Sardin was married only last Saturday to Alec Jean Sardin, 36, at Banning. Her former husband was Oscar Cesare.

The body is at the Wiefels undertaking parlors at Banning and will be taken to Forest Lawn Cemetery, Glendale, for burial. The date to be announced later by Sardin.

Mrs. Margaret Porter Cesare, as she was known until her marriage Saturday, has lived in Banning for almost three years. She had hoped that the dry atmosphere of the locality would cure her. Physicians had assured her that she was gaining in health but a relapse occurred Monday from which she failed to recover.

Nevada Denies Shortage More Than Disclosed

RENO (Nev.) May 10. (AP)—An official denial that any shortages in the Nevada State Treasury, further than the one of $516,000 first reported, was made this afternoon by the State Board of Examiners. It also announced that the audit now in progress would cover all departments and that it could not be completed in less than thirty days.

Norman J. Barry and Lester D. Summerfield, Reno attorneys, have been engaged as special counsel to assist the Attorney-General prosecuting State Treasurer Malley, George A. Cole, former State Controller, and H. C. Clapp, former cashier of the Carson Valley Bank, who are charged with embezzlement. The defendants are still in jail and Malley still carries in his pockets the keys to the Treasurer's office and the State vault, as he refuses to resign.

Theosophy Head Tells London of California Plans

LONDON, May. 10. (Exclusive)—Dr. Annie Besant, the eminent Theosophist, who just returned from a tour of America, announced that $53,000 already has been subscribed to the fund to establish in California a miniature model of new civilization for the new type appearing.

She declared that a second large tract of land has been purchased and named Starland, where Jiddu Krishnamurti, the young Indian leader of Theosophy will meet students each spring, beginning next year. A new race is to be founded here on the teachings of Krishnamurti.

PHONE CABLE COMPLETED
The Pacific Telephone and Telegraph Company has completed the installation of 26,200 feet of telephone cable in the west section of the San Pedro exchange. The new cable, costing approximately $29,390, contains more than 12,000,000 feet of telephone wire.

BEACH TO RING WITH HARMONY

Twenty Legion Musical Organizations Compete for Prizes Sunday at Redondo

The majority of the twenty musical organizations of the American Legion in Los Angeles county will participate in a competition at Redondo Beach next Sunday afternoon. The chief competition will be between drum and bugle corps from Long Beach, Maywood, Whittier, Burbank, Glendale, Los Angeles Victory Post and several other American Legion posts. There will also be American Legion junior bands, including those from Baldwin Park and Bellflower. Several singing organizations will participate.

This will be the first opportunity musical organizations such as these, fostered by the national and State departments of the American Legion this year, have had for competitions in the West.

There will be a cash prize of $100 and a silver cup for the winner and $50 and a cup for the second best drum and bugle corps. There will be cups and trophies for every organization participating. The Redondo Beach Boosters' Association, when it learned of the plan of the American Legion throughout the United States in fostering and developing musical organizations, particularly drum and bugle corps, was the first to suggest a field day. Their offer was accepted by E. H. De Lamater, commander of Redondo Beach Post, No. 184, American Legion, and the Boosters' organization has turned over the handling of the entire affair next Sunday to the Redondo post.

The musical competition will begin at 1:30 p.m. and it is expected that the beach front in the vicinity of the city's flagpole will resound for several hours with stirring martial airs. The afternoon's program will be preceded by a parade of the uniformed musical units.

Fire Officials Scan Foothills from Airplane

Discarding the automobile as a mode of travel for scouting fires, Assistant Fire Chiefs S. H. Dodd and F. O. Edwards yesterday afternoon "borrowed" an airplane from Paul E. Richter, vice-president of the Aero Corporation of California, to survey the growth of brush in the near-by foothills.

After a forty-five-minute inspection trip over the territory from the Santa Monica Mountains to Sunland, the assistant chiefs reported that the grass has climbed higher than ever before, making the section a source of constant fire hazard throughout the summer months.

Assistant Chief Dodd declared that efforts are being made to close the area to smoking this summer as a precautionary measure against brush fires. Already the fire department has created a special company of twelve men to patrol the mountainous region.

The fire chiefs, who were piloted on the scouting trip by Mr. Richter, expressed themselves as stanch supporters of the airplane as a substitute for the automobile in surveying the outlying district.

LEWIS RESIGNS OIL PRESIDENCY

(Continued from First Page)

Corporation would be unfair, unjust and inequitable to the purchaser thereof."

JULIAN DEMANDS QUIZ
C. C. Julian, former head of the Julian Petroleum Corporation, in a radio address last night demanded a grand-jury investigation of the financial muddle surrounding the corporation which bears his name, but which was in the process of transformation to the California Eastern Oil Company when the suspension of trading in its stock was announced.

Mr. Julian declared that when he turned the reins of the corporation over to Lewis on December 28, 1924, the concern had 60,000,000 in clear assets with $100,000 in liabilities. He said the company was authorized to issue 600,000 shares of common and 600,000 shares of preferred stock and that less than one-third of that had been issued when he stepped out of the concern.

CIVIL WAR VETERANS MARCH WITH TROOPS
SAN FRANCISCO, May 10. (AP)—A military review in which twelve members of the Grand Army of the Republic marched side by side with members of Thirtieth Infantry, was held in the Presidio here today. The ceremony was in honor of the group of the G.A.R. officers who are visiting here preliminary to the annual California and Nevada Departmental encampment to be held at Santa Rosa from the 15th to 20th inst.

BANDIT ROBS DRUG STORE
The Butler Drug Store, 1455 Crown Hill avenue, was robbed of $55 last night by a well-dressed bandit who held up M. L. Green and Carl Campbell, employees, according to the police report. The bandit escaped on foot, undistancing the employees in a chase of several blocks.

FILM OF WEEPAH SHOWN
Motion pictures of Weepah and development of the Great Bend Mines at White Hills and Gold Roads, Ariz., were shown at a meeting of the John C. Feys Organization at 631 South Spring street last night. Addresses were given by Tom Dalton, vice-president, and William A. Broome, personnel director.

DOUBLE BILL FOR CLUB FETE
There will be a double attraction at the luncheon next Friday of the Los Angeles Exchange Club at the Biltmore. In addition to a program by several members of the cast of the Mission Play of San Gabriel, the judges of the Eisteddfod singers will be present to judge the musical abilities of the Exchangeites in the competition being held with other service clubs in the city.

PHONE NAME CHANGED
Big Pine Camp, a toll station of the Pacific Telephone and Telegraph Company in the Los Angeles County Park, has had its name changed to Swarthout, according to officials of the telephone company. The recreation park is located in Swarthout Valley in the San Gabriel Mountains.

CITY WORKERS TO GATHER
The City Employees' Benevolent and Protective Association will hold a regular meeting at 8 p.m. Saturday, the 14th inst., in Knights of Pythias Hall, 230 South Spring street.

Gladys Nolan

GIRL AGAIN ACCUSED OF BAD CHECKS

Second Arrest Within Two Months Blamed on Lack of Cash and Clothes

Scarcity of cash and clothes coupled with inability to find a position whereby she might obtain them brought pretty Gladys Nolan back into the legal limelight yesterday, when she made her second appearance in as many months before Municipal Judge Blake for preliminary hearing on a charge of issuing bad checks.

Several weeks ago Miss Nolan was given probation in Superior Court after she had pleaded guilty to a charge of issuing bad checks. She was released from jail and, according to Defense Attorney V. R. Hamilton, her troubles began anew.

Broke, without sufficient clothing and unable to find work, she again issued several bad checks for small amounts, with the result she was again arrested.

Following testimony that the girl had bought pretty clothes with the money she obtained on her fraudulent checks, Judge Blake ordered her held to the Superior Court for trial and placed bail at $3000, which she was unable to produce.

Baruch Asserts Neutrality in President Race

CHATTANOOGA (Tenn.) May 10. (AP)—In a letter to George Fort Milton of the Chattanooga News, Bernard M. Baruch describes himself as neutral as regards candidates for the Democratic Presidential nomination.

Mr. Baruch says: "I am not supporting any candidacy for the Presidency. I am maintaining a neutral position between William G. McAdoo and Gov. Smith and all others who are mentioned for the Presidency, because I feel it is too early to discuss Presidential candidates and I want to support eventually the man whom I think best embodies fundamental Democratic principles and can lead the party to victory."

ADDITIONAL VOICES REQUIRED AT BOWL
SINGERS WANTED TO JOIN CHORUS OF 600 FOR SUMMER SEASON
A call for additional voices to sing in the Hollywood Bowl during the summer months was issued today by John Smallman, conductor of the Los Angeles Oratorio Society.

For the first time in the history of musical Los Angeles this organization is opening its doors without either entrance dues or fees in order to augment its chorus to 600 members.

The oratorio organization will appear with the Bowl orchestra on Tuesday, July 19, with Pietro Cimini, conductor, and also on Tuesday, August 9, Eugene Goosens, director.

CANADA ANSWERED
Kellogg Sets Date for Parley Over Recent Immigration Order
WASHINGTON, May 10. (Exclusive)—Reply was made by the State Department today to protests of the Canadian government against recent immigration orders aimed at persons who reside in Canada and are employed across the border in the United States.

Two notes from Vincent Massey, Canadian Minister to the United States, suggested that a conference be held for the purpose of discussing the effects of the order.

Secretary of State Kellogg, in replying to these notes, invited the Canadian Minister to attend a conference on Thursday. Officials of the Department of Labor and of the State Department will be present.

The order which has caused the controversy related especially to the situation at Detroit.

AUTOS STOLEN
The following cars were reported stolen in the last twenty-four hours from the streets of Los Angeles by the theft bureau of the Southern California Auto Club:

Maxwell, 1-321-441; Chevrolet touring, 823-362; Ford coupe, 1-341-645; Lincoln coupe, 1-148-429; Star touring, 921-077; Rickenbacker sedan, 1-230-893; Ford roadster, 829-515; Chevrolet coupe, 1-089-348; Ford coupe, 1-316-007; Chevrolet touring, 1-049-853; Ford touring, 1-049-532; Chevrolet touring, 898-997; Ford roadster, 994-431.

JAIL HOLDS HER ON FRAUD CHARGE

AMERICAN CULTURE LAUD

Critics Condemning Land as Sterile of Art by Perigord in U.C.L.A. Address

Criticism of the United States both at home and abroad as a sterile of culture and concerned only with crass material d not at all borne out by the facts, according to Capt. Paul P fessor of French civilization at the University of California at Lo

Capt. Perigord, a veteran of the French army during the World War and author and student of wide reputation, pointed out in an address yesterday before faculty and students at U.C.L.A. that the United States, despite its relative youth as a nation, has already made vital and distinct contributions to cultural and scientific development in various fields.

CRITICS EXTREME
The tendency has been toward overemphasis of the material order, he stated, but substantial and definite beginnings have been made in the field of art, culture, politics, education and science. In the latter three fields, vital contributions have come from the United States.

"Critics of the United States have been extreme in their attitude and have distorted the facts materially in that they paint a picture devoid of hope. In the face of the conditions as they exist, such extreme criticism is not only unjustifiable, but also groundless.

"Not only is the United States progressing culturally, but she is doing so in a manner never before known to the world. She is developing a unique type of civilization, one which the masses as well as the elite can enjoy and under which all classes can thrive. Unlike the older civilizations of Europe, which produced a high culture and an aristocracy which had its foundations in the suffering and servitude of the masses of the people, the United States is bringing the of her people to higher mental levels, thus creating national culture representing the people.

MASSES IMPROVE
"In this country now are going to school in a experiment in democratic cation. The mass has ing improved in and the results wise but beneficial to the

"From this advance come those with particular and inclination to be cultural leaders of the They will be more in the old European simply because more of the have had an opportunity intellectually and to develop talents and aptitudes eral education. The masses, thus, will not to develop a few cultured

"The nation, however, its opinions to show gard to those engaged in pursuits. There is still a smirk at the painter and gibe at the artist and at the musician as suits possibly fit for for red-blooded he-men. this attitude is vanishing favor